

Asia - Only Time Will Tell

♩ = 121,001892

TIMPANI

DRUMS

OVERDRIVE

+FEEDBCKGT

FINGERDBAS

CHOIR AAHS

+DET EP 1

SYNBRASS 1

SYNBRASS 1

CONTRABASS

CONTRABASS

A.PIANO 2

♩ = 121,001892

6

DRUMS

+FEEDBCKGT

FINGERDBAS

SYNBRASS 1

SYNBRASS 1

10

DRUMS

OVERDRIVE

+FEEDBCKGT

FINGERDBAS

SYNBRASS 1

SYNBRASS 1

14

♩ = 109,001724

DRUMS

OVERDRIVE

+FEEDBCKGT

FINGERDBAS

SYNBRASS 1

SYNBRASS 1

♩ = 109,001724

16 ♩ = 121,001892 3

DRUMS

OVERDRIVE

+FEEDBCKGT

FINGERDBAS

+DET EP 1

SYNBRASS 1

SYNBRASS 1 ♩ = 121,001892

CONTRABASS

CONTRABASS

19

DRUMS

+DET EP 1

CONTRABASS

CONTRABASS

23

DRUMS

+DET EP 1

CONTRABASS

CONTRABASS

27

DRUMS

OVERDRIVE

+FEEDBCKGT

FINGERDBAS

+DET EP 1

CONTRABASS

CONTRABASS

A.PIANO 2

30

DRUMS

OVERDRIVE

FINGERDBAS

CONTRABASS

CONTRABASS

A.PIANO 2

33

DRUMS

OVERDRIVE

FINGERDBAS

CONTRABASS

CONTRABASS

A.PIANO 2

36

DRUMS

OVERDRIVE

FINGERDBAS

CONTRABASS

CONTRABASS

A.PIANO 2

39

TIMPANI

DRUMS

FINGERDBAS

CHOIR AAHS

SYNBRASS 1

CONTRABASS

CONTRABASS

A.PIANO 2

41

44

47 7

DRUMS

OVERDRIVE

+FEEDBCKGT

FINGERDBAS

CHOIR AAHS

SYNBRASS 1

SYNBRASS 1

CONTRABASS

CONTRABASS

51

$\text{♩} = 113,000732$   $\text{♩} = 121,001892$

DRUMS

OVERDRIVE

+FEEDBCKGT

FINGERDBAS

SYNBRASS 1

SYNBRASS 1

$\text{♩} = 113,000732$   $\text{♩} = 121,001892$

55

DRUMS

OVERDRIVE

+FEEDBCKGT

FINGERDBAS

CHOIR AAHS

+DET EP 1

SYNBASS 1

SYNBASS 1

CONTRABASS

CONTRABASS

A.PIANO 2

58

DRUMS

OVERDRIVE

FINGERDBAS

CHOIR AAHS

+DET EP 1

CONTRABASS

CONTRABASS

A.PIANO 2

61

DRUMS

OVERDRIVE

FINGERBAS

CHOIR AAHS

+DET EP 1

CONTRABASS

CONTRABASS

A.PIANO 2

64

DRUMS

OVERDRIVE

FINGERBAS

CONTRABASS

CONTRABASS

A.PIANO 2

67

DRUMS

+FEEDBCKGT

FINGERDBAS

SYNBRASS 1

CONTRABASS

A.PIANO 2

71

DRUMS

OVERDRIVE

+FEEDBCKGT

FINGERDBAS

SYNBRASS 1

SYNBRASS 1

75

78

80

TIMPANI

DRUMS

OVERDRIVE

+FEEDBCKGT

FINGERDBAS

CHOIR AAHS

SYNBRASS 1

CONTRABASS

CONTRABASS

84

♩ = 117,000114

DRUMS

OVERDRIVE

+FEEDBCKGT

FINGERDBAS

CHOIR AAHS

SYNBRASS 1

SYNBRASS 1

CONTRABASS

CONTRABASS

A.PIANO 2

♩ = 117,000114

90  $\text{♩} = 121,001892$

TIMPANI

DRUMS

OVERDRIVE

FINGERDBAS

SYNBRASS 1

SYNBRASS 1  $\text{♩} = 121,001892$

A.PIANO 2

92  $\text{♩} = 117,000114$

TIMPANI

DRUMS

OVERDRIVE

FINGERDBAS

+DET EP 1

SYNBRASS 1  $\text{♩} = 117,000114$

CONTRABASS

CONTRABASS

95

DRUMS

OVERDRIVE

FINGERDBAS

+DET EP 1

SYNBRASS 1

SYNBRASS 1

CONTRABASS

CONTRABASS

A.PIANO 2

||

99

$\text{♩} = 121,001892$

DRUMS

OVERDRIVE

FINGERDBAS

+DET EP 1

SYNBRASS 1

SYNBRASS 1

CONTRABASS

CONTRABASS

A.PIANO 2

102

DRUMS

FINGERDBAS

CHOIR AAHS

+DET EP 1

CONTRABASS

CONTRABASS

A.PIANO 2

105

DRUMS

OVERDRIVE

FINGERDBAS

CHOIR AAHS

+DET EP 1

CONTRABASS

CONTRABASS

A.PIANO 2

108

DRUMS

OVERDRIVE

FINGERDBAS

CHOIR AAHS

+DET EP 1

CONTRABASS

CONTRABASS

A.PIANO 2

111

DRUMS

OVERDRIVE

FINGERDBAS

+DET EP 1

CONTRABASS

CONTRABASS

A.PIANO 2

114

DRUMS

OVERDRIVE

FINGERDBAS

CONTRABASS

CONTRABASS

A.PIANO 2

117

TIMPANI

DRUMS

OVERDRIVE

+FEEDBCKGT

FINGERDBAS

CHOIR AAHS

SYNBRASS 1

CONTRABASS

CONTRABASS

A.PIANO 2

120

122

126  $\text{♩} = 117,000114$

DRUMS

OVERDRIVE

+FEEDBCKGT

FINGERDBAS

CHOIR AAHS

SYNBRASS 1

SYNBRASS 1  $\text{♩} = 117,000114$

CONTRABASS

130  $\text{♩} = 121,001892$

DRUMS

OVERDRIVE

+FEEDBCKGT

FINGERDBAS

CHOIR AAHS

SYNBRASS 1

SYNBRASS 1  $\text{♩} = 121,001892$

133

DRUMS

OVERDRIVE

FINGERDBAS

CHOIR AAHS

+DET EP 1

SYNBRASS 1

CONTRABASS

CONTRABASS

A.PIANO 2

136

DRUMS

OVERDRIVE

FINGERDBAS

CHOIR AAHS

+DET EP 1

CONTRABASS

CONTRABASS

A.PIANO 2

139

DRUMS

OVERDRIVE

FINGERDBAS

+DET EP 1

CONTRABASS

CONTRABASS

A.PIANO 2

142

DRUMS

OVERDRIVE

+FEEDBCKGT

FINGERDBAS

CONTRABASS

CONTRABASS

A.PIANO 2

145

DRUMS

OVERDRIVE

FINGERDBAS

CHOIR AAHS

+DET EP 1

CONTRABASS

CONTRABASS

A.PIANO 2

148

DRUMS

OVERDRIVE

FINGERDBAS

CHOIR AAHS

+DET EP 1

CONTRABASS

CONTRABASS

A.PIANO 2

151

DRUMS

OVERDRIVE

+FEEDBCKGT

FINGERDBAS

CHOIR AAHS

+DET EP 1

CONTRABASS

CONTRABASS

A.PIANO 2

154

DRUMS

OVERDRIVE

+FEEDBCKGT

FINGERDBAS

CHOIR AAHS

+DET EP 1

CONTRABASS

CONTRABASS

A.PIANO 2

# Asia - Only Time Will Tell

## TIMPANI

♪ = 121,001892    ♪ = 121,001892    ♪ = 109,001724    ♪ = 121,001892

**6**    **8**    **2**    **23**

40    **6**    **6**    **6**    **6**

42    **2**    **6**    **6**    **6**    **6**

45    **6**    **2**    **21**

75    **6**    **6**    **6**    **6**

77    **2**    **6**    **6**    **6**    **6**

80    **4**    **5**

90    **6**    **6**    **6**    **6**

91    ♪ = 121,001892    ♪ = 117,000114    ♪ = 121,001892

**7**    **17**

2

TIMPANI

117

6 6 6 6

119

2 6 6 6 6

122

♩ = 117,000114 ♩ = 121,001892

6 2 28

# Asia - Only Time Will Tell

## DRUMS

♩ = 121,001892

4

9

♩ = 109,001724

14

16

♩ = 121,001892

18

20

22

24

26

29

V.S.

DRUMS

31

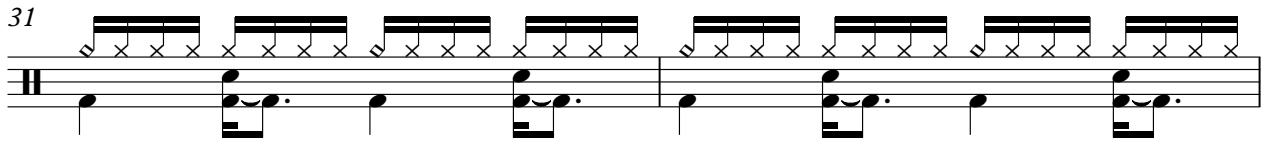

33

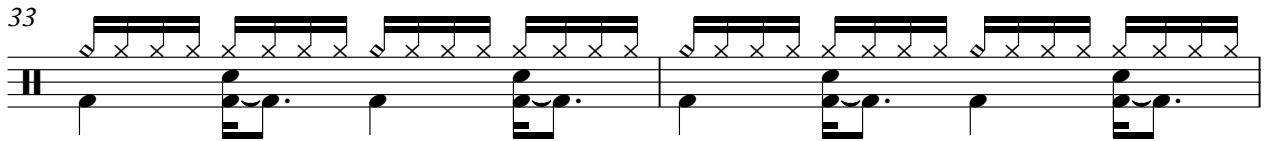

35

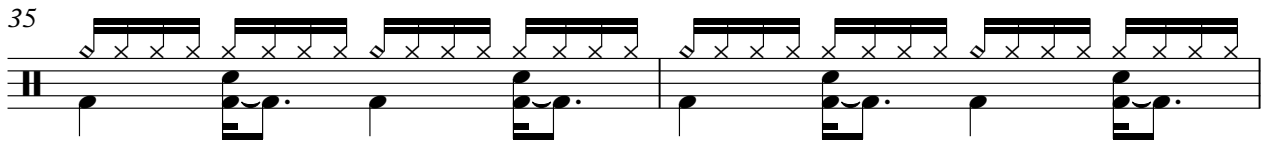

37

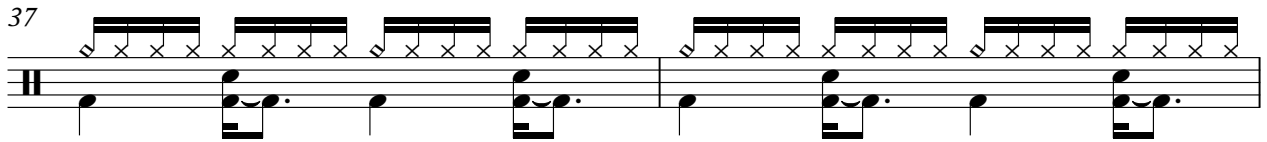

39

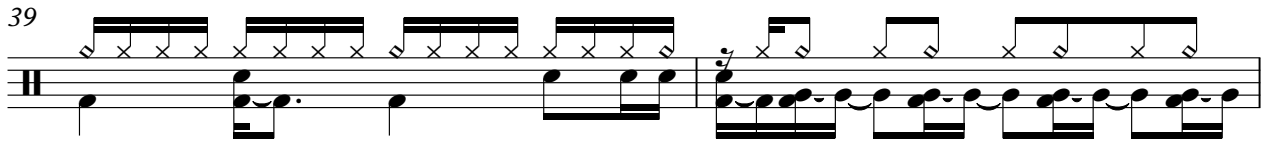

41

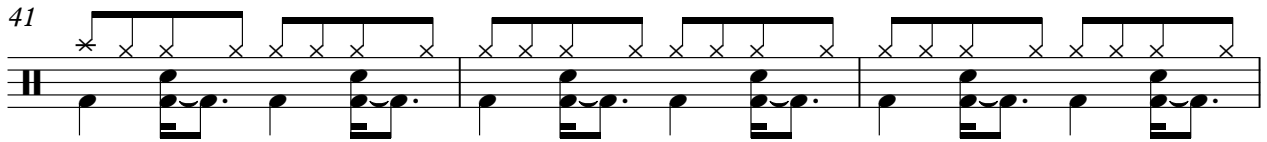

44

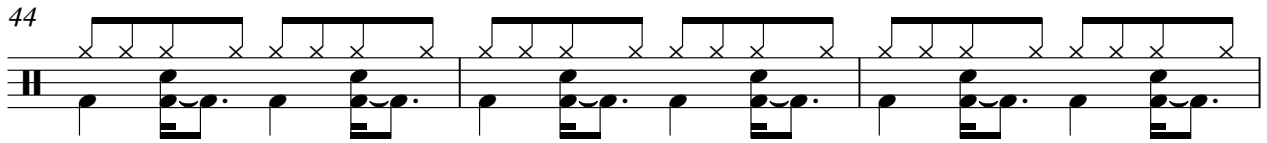

47

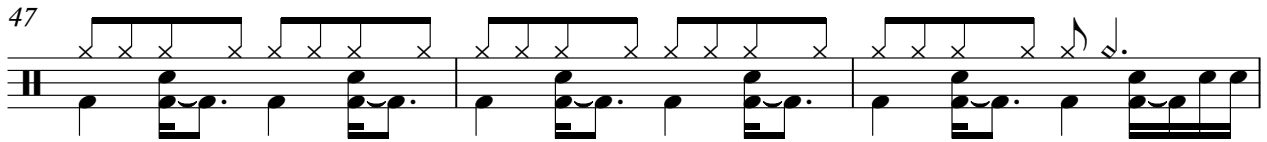

50

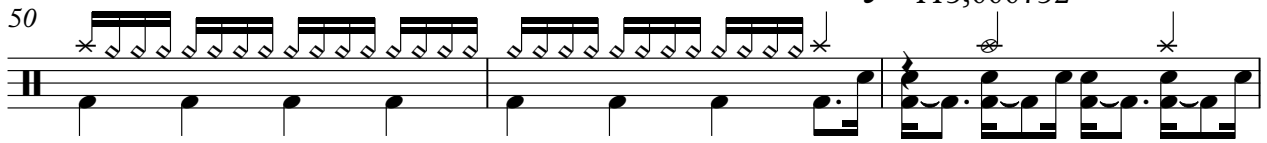

53

DRUMS

56

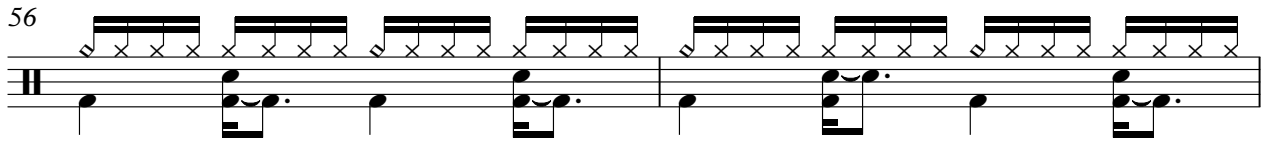

58

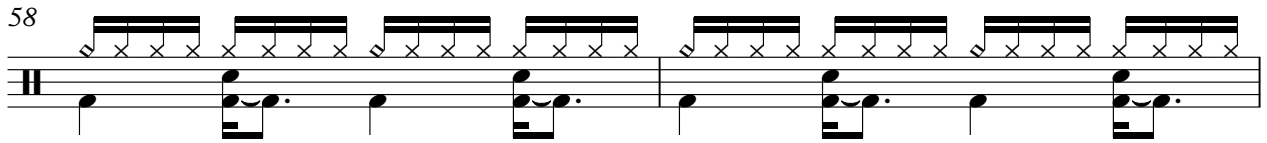

60

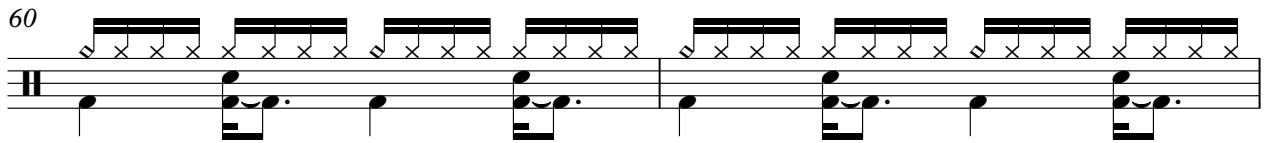

62

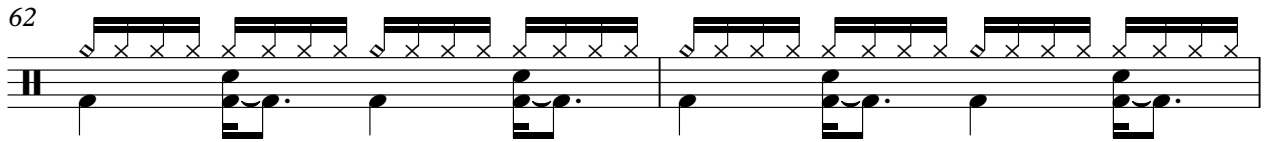

64

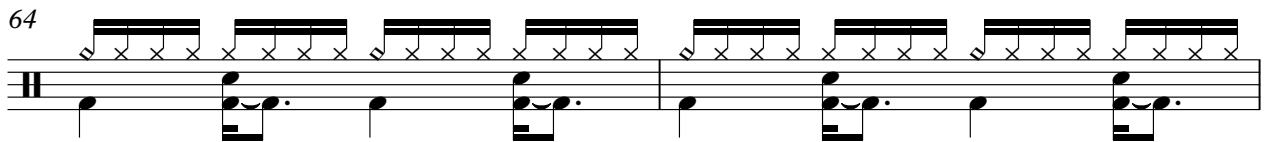

66

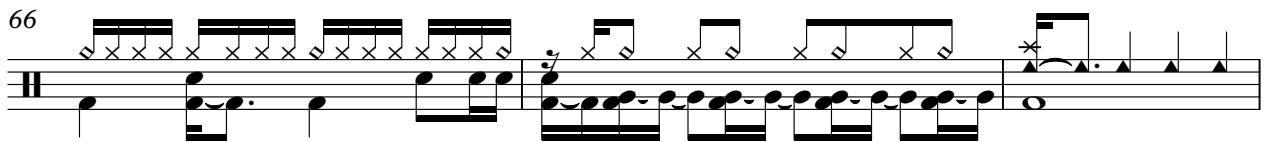

69

74

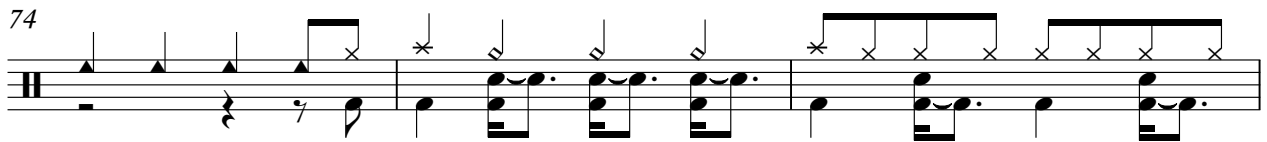

77

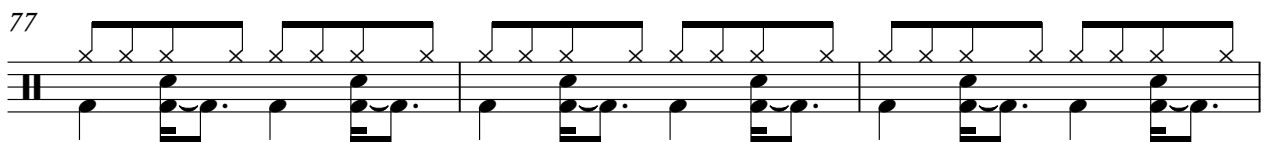

80

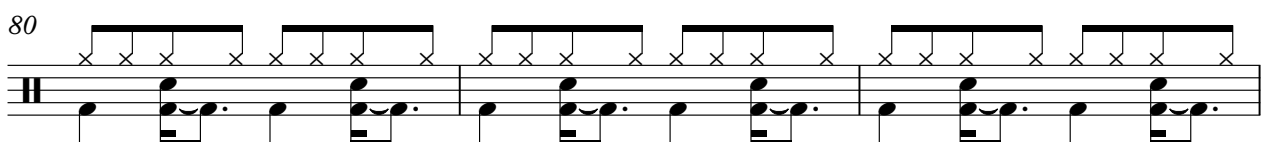

V.S.

DRUMS

83  $\text{♩} = 117,000114$

87

91  $\text{♩} = 121,001892$

92  $\text{♩} = 117,000114$

94

96

98

100  $\text{♩} = 121,001892$

102

104

DRUMS

106

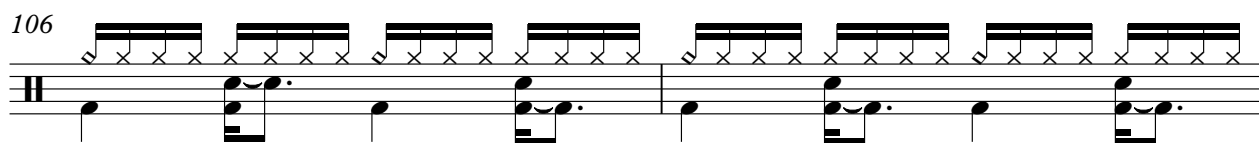

108

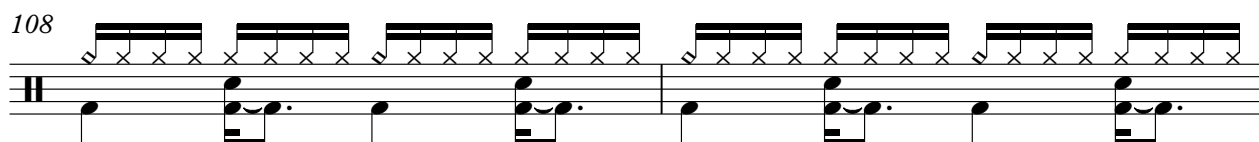

110

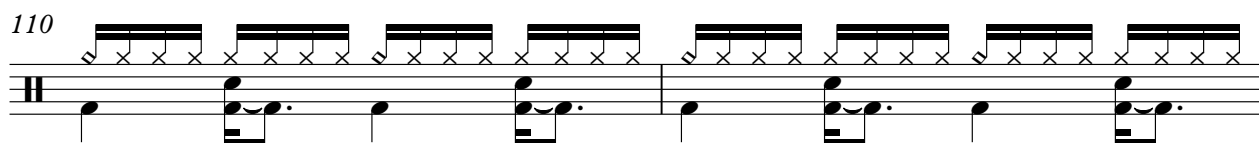

112

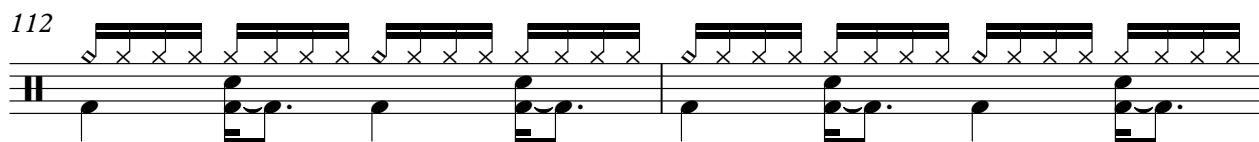

114

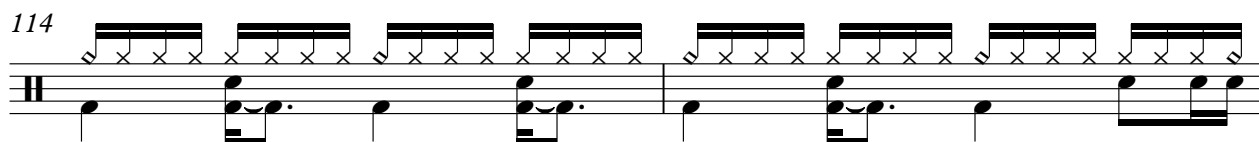

116

118

121

124

127

♩ = 117,000114

V.S.

DRUMS = 121,001892

130

132

134

136

138

140

142

144

146

148

DRUMS

150

152

154

156

OVERDRIVE

Asia - Only Time Will Tell

OVERDRIVE

3

141

147

152

♩ = 121,001892

5

9

13

♩ = 109,001724    ♩ = 121,001892

10

27

12

42

46

50

♩ = 113,000732

53

♩ = 121,001892

11

67

70

74

78

82

♩ = 117,000114  
**6**

97

♩ = 121,001892    ♩ = 117,000114

♩ = 121,001892  
**18**

119

123

127

♩ = 117,000114

♩ = 121,001892

132

**11**

+FEEDBCKGT

3

145

7 3

♩ = 121,001892      ♩ = 121,001892

**5**

12      ♩ = 109,001724      ♩ = 121,001892

**11**

28

32

36

40

44

48

52 ♩ = 113,000732      ♩ = 121,001892

57

61

65

70

76

80

84

♩ = 117,000114

91 ♩ = 121,001892

♩ = 117,000114

98

♩ = 121,001892

103

107

111

115

119

123

127

♩ = 117,000114

♩ = 121,001892

132

136

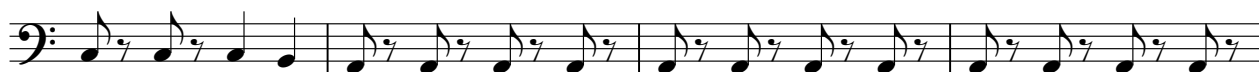

140

144

148

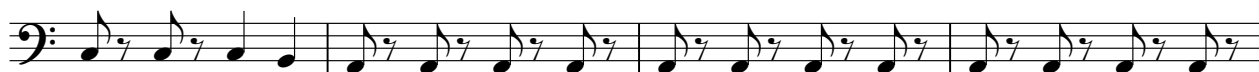

V.S.

CHOIR AAHS

Asia - Only Time Will Tell

♩ = 121,001892    ♩ = 121,001892    ♩ = 109,001724    ♩ = 121,001892

**6**                    **8**                    **2**                    **23**

41

46

♩ = 113,000732

**2**                    **2**

54

♩ = 121,001892

**2**

61

**13**

78

83

♩ = 117,000114    ♩ = 121,001892    ♩ = 117,000114    ♩ = 121,001892

**6**                    **2**                    **7**                    **4**

104

**2**

109

**6**

# Asia - Only Time Will Tell

+DET EP 1

♩ = 121,001892    ♩ = 121,001892    ♩ = 109,001724    ♩ = 121,001892

6 8

19

25

29

♩ = 113,000732    ♩ = 121,001892

23 2

58

63

♩ = 117,000114    ♩ = 121,001892

21 6

2

+DET EP 1

93 ♩ = 117,000114

♩ = 121,001892

104

111

♩ = 117,000114 ♩ = 121,001892

133

139

147

151

3

3

SYNBRASS 1

Asia - Only Time Will Tell

♩ = 121,001892

5 ♩ = 121,001892

9

13 ♩ = 109,001724 ♩ = 121,001892 **33**

50 ♩ = 113,000732 ♩ = 121,001892 **2**

56 **12**

71

74 **9**

2

SYNBRASS 1

85 ♩ = 117,000114

91 ♩ = 121,001892

♩ = 117,000114

97

♩ = 121,001892

26

127

♩ = 117,000114

2

131 ♩ = 121,001892

26

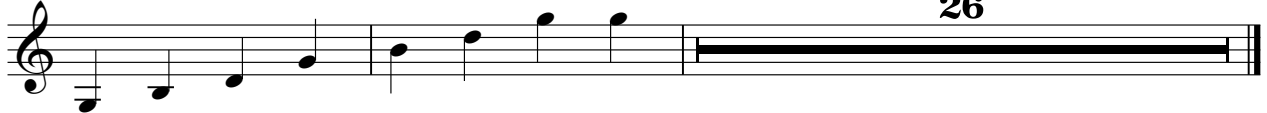

SYNBRASS 1

Asia - Only Time Will Tell

♩ = 121,001892

6 ♩ = 121,001892

10

14 ♩ = 109,001724 ♩ = 121,001892 **23**

43

52 ♩ = 113,000732 ♩ = 121,001892 **11**

68

72

77

85 ♩ = 117,000114 ♩ = 121,001892

V.S.

2

♩ = 117,000114

SYNBRASS 1

92

99

♩ = 121,001892

17

121

129

♩ = 117,000114

♩ = 121,001892

26

Asia - Only Time Will Tell

CONTRABASS

♩ = 121,001892    ♩ = 121,001892    ♩ = 109,001724    ♩ = 121,001892

6    8    2

19

24

29

34

39

44

50    ♩ = 113,000732    ♩ = 121,001892

2    2    2

59

64

7

2

75

CONTRABASS

80

85  $\text{♩} = 117,000114$   $\text{♩} = 121,001892$   $\text{♩} = 117,000114$

6 2

96  $\text{♩} = 121,001892$

101

106

111

116

122

127  $\text{♩} = 117,000114$   $\text{♩} = 121,001892$

2 3

136

CONTRABASS

3

141

146

151

154

2

Asia - Only Time Will Tell

CONTRABASS

♩ = 121,001892   ♩ = 121,001892   ♩ = 109,001724# 121,001892

6   8   2

20

25

30

35

40

45

50   ♩ = 113,000732   ♩ = 121,001892

2   2   3

60

65

8

2

76

CONTRABASS

81

$\text{♩} = 117,000114$   $\text{♩} = 121,001892$

6 2

93  $\text{♩} = 117,000114$

98  $\text{♩} = 121,001892$

103

109

114

119

124  $\text{♩} = 117,000114$   $\text{♩} = 121,001892$

4 2 3

136

CONTRABASS

141

146

151

154

# Asia - Only Time Will Tell

## A.PIANO 2

♩ = 121,001892    ♩ = 121,001892    ♩ = 109,001724    ♩ = 121,001892

6    8    2    10

28

33

38

54

60

65

86

♩ = 121,001892    ♩ = 117,000114

2    4

11    2

17

A.PIANO 2

♩ = 121,001892
