

Asia - Time Again

♩ = 141(00)230580

♩ = 141(00)230580

23

Perc. | E. Gtr. | E. Gtr. | E. Bass | S. Bass | FX 1 | FX 5

29

Perc. | E. Gtr. | E. Gtr. | E. Bass | FX 1 | FX 5

34

Perc. | E. Gtr. | E. Gtr. | E. Bass | FX 1 | FX 5

$\text{♩} = 153,000336$ $\text{♩} = 157,500565$

39

Perc. E. Gtr. E. Gtr. E. Bass FX 1 FX 5

44

Perc. Flex. E. Gtr. E. Gtr. E. Bass FX 1 FX 5 Gun.

49

Perc. Flex. E. Gtr. E. Gtr. E. Bass Gun.

54

Perc.

Flex.

E. Gtr.

E. Gtr.

E. Bass

Gun.

59

Perc.

Flex.

E. Gtr.

E. Gtr.

E. Bass

Q.

Gun.

64

Perc.

Flex.

E. Gtr.

E. Gtr.

E. Bass

A.

Q.

Gun.

69

74

79 $\text{♩} = 153,000336$ $\text{♩} = 157,500565$ 7

Perc.

Flex.

E. Gtr.

E. Gtr.

E. Bass

FX 1

FX 5

84

Perc.

Flex.

E. Gtr.

E. Gtr.

E. Bass

Gun.

89

Perc.

Flex.

E. Gtr.

E. Gtr.

E. Bass

Gun.

109

114

118

123

Perc. E. Gtr. E. Gtr. E. Bass FX 5

127

Perc. E. Gtr. E. Gtr. E. Bass FX 5

131

Perc. E. Gtr. E. Gtr. E. Bass FX 5

136

Perc.

E. Gtr.

E. Gtr.

E. Bass

FX 1

FX 5

141

Perc.

Flex.

E. Gtr.

E. Gtr.

E. Bass

FX 1

FX 5

145

Perc.

Flex.

E. Gtr.

E. Gtr.

E. Bass

149

Perc.

Flex.

E. Gtr.

E. Gtr.

E. Bass

FX 1

FX 5

154

Perc.

M. Box

Flex.

E. Gtr.

E. Gtr.

E. Bass

A.

Q.

FX 1

FX 5

159

164

169 $\text{♩} = 155,250580$ $\text{♩} = 112,500282$

Perc.

M. Box

Flex.

E. Gtr.

E. Gtr.

E. Bass

A.

Q.

S. Bass

Vla. $\text{♩} = 155,250580$ $\text{♩} = 112,500282$

176 $\text{♩} = 103,500206$ $\text{♩} = 90,000221$ $\text{♩} = 81,7000114$

Perc.

E. Gtr.

E. Gtr.

E. Bass

S. Bass

179 $\text{♩} = 63(050)760366$

Asia - Time Again

Percussion

♩ = 144,00022,250580 ♩ = 112,500282 ♩ = 71,485420

7

10 2 2 ♩ = 155,250580

17 ♩ = 112,500282

20 ♩ = 90,0081200 ♩ = 72,0058500 ♩ = 57,500565

23

27

31 3

34 3 ♩ = 153,000336 ♩ = 157,500565

38 3

41 3

V.S.

Percussion

44

47

50

53

57

60

64

68

72

76

♩ = 153,000336

Percussion 1 57,500565

3

80

83

86

89

92

96

99

103

107

111

V.S.

115

119

123

127

130

134

138

141

144

147

150

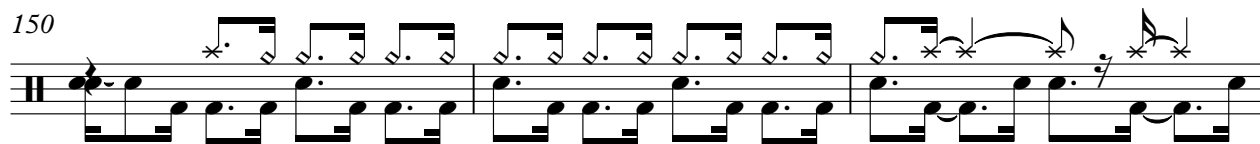

153

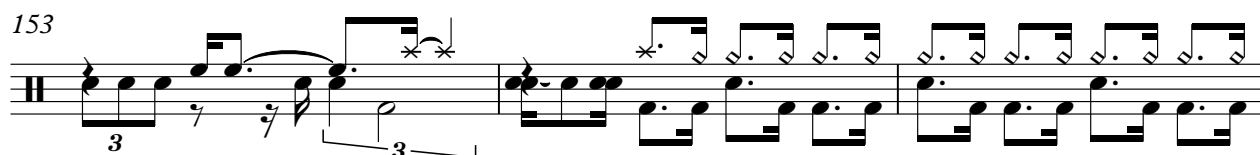

156

160

163

166

169

$\text{♩} = 155,250580$

175

$\text{♩} = 112,500282$

177

$\text{♩} = 103,500206$ $\text{♩} = 90,0082307290015840001750366$

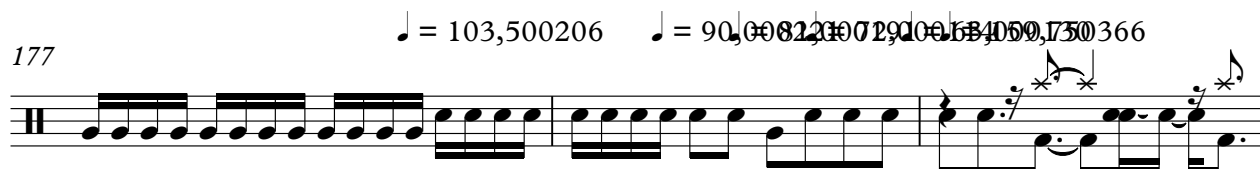

180

Asia - Time Again

Music Box

♪ = 144,000229 ♪ = 155,250580 ♪ = 112,500282 ♪ = 71,485420
7 **3**

12 ♪ = 155,250580 ♪ = 112,500282 ♪ = 99,8000998 ♪ = 157,500565
2 **4** **3** **13**

35 ♪ = 153,000336 ♪ = 157,500565
8 **25**

69 **8** **3** ♪ = 153,000336 ♪ = 157,500565
2

83 **25** **8**

116 **40**

160 **2**

168 ♪ = 155,250580 ♪ = 112,500282 ♪ = 103,5000998 ♪ = 103,5000998
4 **2**

180 **2**

Asia - Time Again

Flexatone

91

96

102

108

143

148

153

159

164

♩ = 155,250580

170

♩ = 112,500282 ♩ = 103,500282

Flexatone

3

180

2

Asia - Time Again

Electric Guitar

- Staff 4:** Contains a series of chords, some with slurs. A tempo marking $\text{♩} = 155,250,580$ is present.
- Staff 8:** Features a series of triplets (marked with **3**) and slurs. A tempo marking $\text{♩} = 157,500,565$ is present.
- Staff 9:** Contains a series of chords and slurs, ending with a whole rest.

46

52

59

64

69

73

77

81

87

94

144

149

155

161

166

170

175

177

180

Asia - Time Again

Electric Guitar

♩ = 144,55,25,580

♩ = 112,500282

♩ = 71,465420

7

10

♩ = 155,250580

♩ = 112,500282

14

19

21

♩ = 90,08120172905814671500565

6

32

♩ = 153,000336

36

♩ = 157,500565

40

44

46

52

58

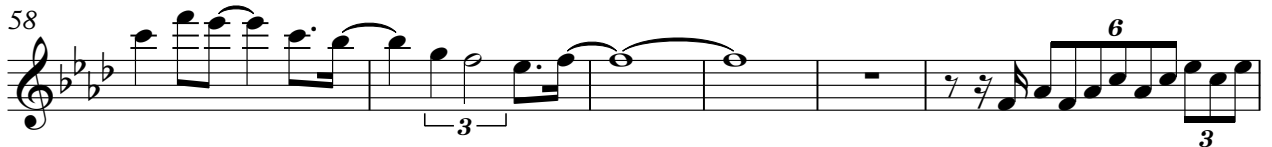

64

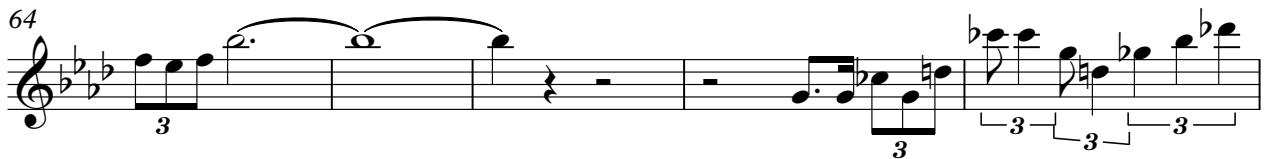

69

73

77

♩ = 153,000336

81

♩ = 157,500565

87

94

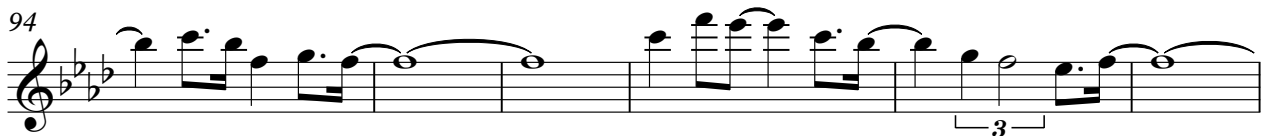

144

149

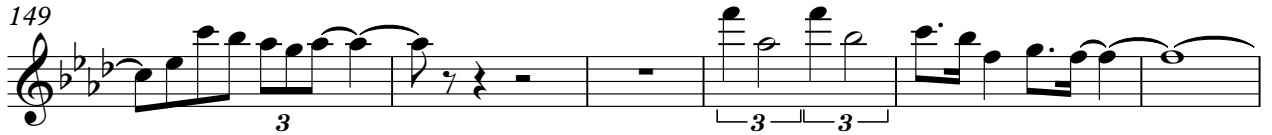

155

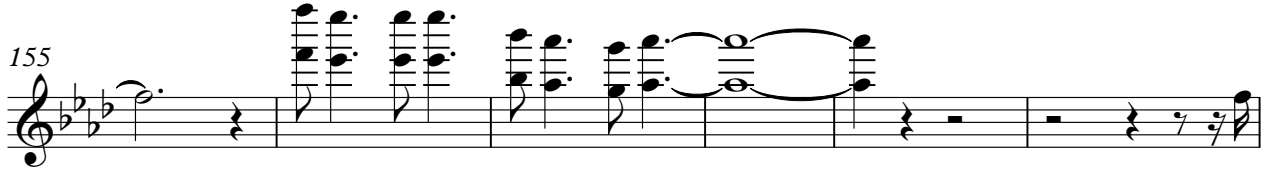

161

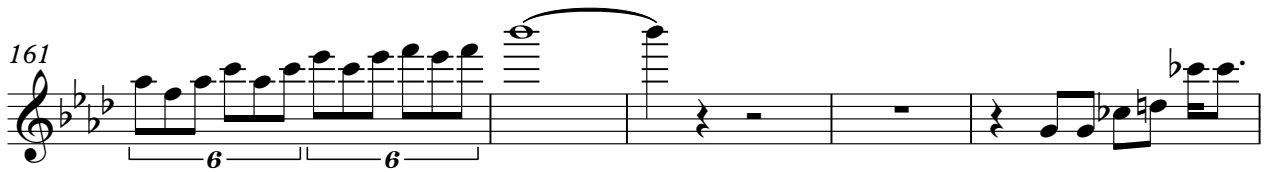

166

170

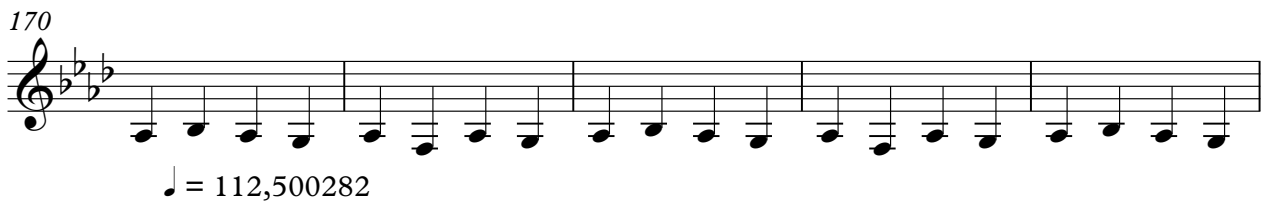

175

177

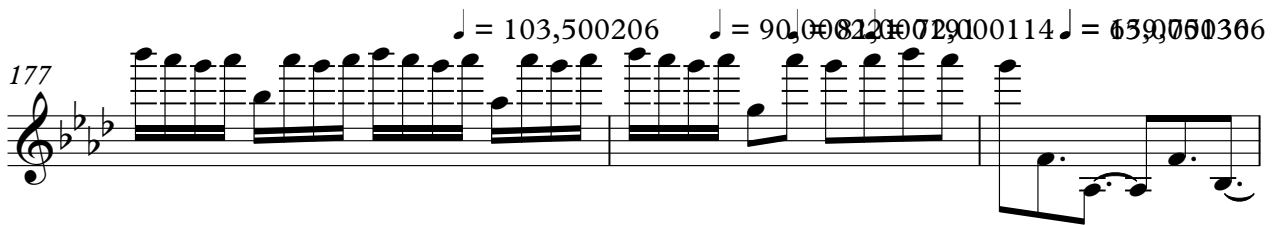

180

Asia - Time Again

Electric Bass

♩ = 144,550,250,580

7 ♩ = 112,500282 ♩ = 71,485420

11 ♩ = 155,250580

17 ♩ = 112,500282 ♩ = 90,080,280,290,000114 = 58,50,500,56!

23

27

31

35 ♩ = 153,000336 ♩ = 157,500565

39

43

V.S.

47

51

55

59

64

68

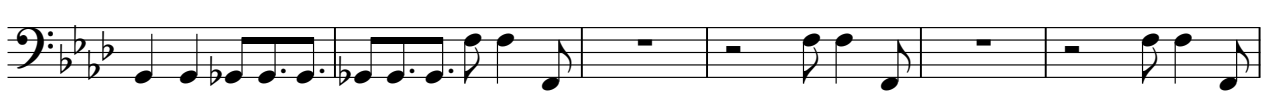

74

79

♩ = 153,000336 ♩ = 157,500565

83

87

91

95

99

104

108

113

116

121

125

129

V.S.

133

137

141

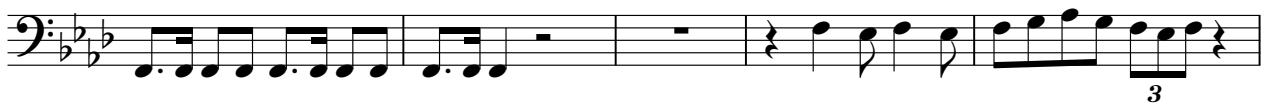

146

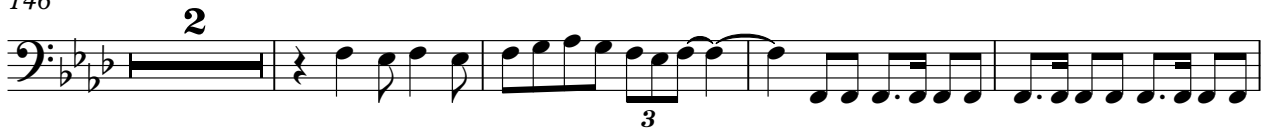

152

157

162

166

♩ = 155,250580

170

♩ = 112,500282

176

♩ = 103,500206 ♩ = 98,0002900 ♩ = 143,00019,750366

180

Asia - Time Again

Alto

Staff 1: $\text{♩} = 144,000229$ $\text{♩} = 155,250580$ $\text{♩} = 112,500282$ $\text{♩} = 71,485420$
7 3

Staff 2: 12 $\text{♩} = 155,250580$ $\text{♩} = 112,500282$ $\text{♩} = 90,81020918$ $\text{♩} = 157,500565$
2 4 3 13

Staff 3: 35 $\text{♩} = 153,000336$ $\text{♩} = 157,500565$
8 23

Staff 4: 69 $\text{♩} = 153,000336$ $\text{♩} = 157,500565$
7 3 2

Staff 5: 83 23

Staff 6: 108 7 39

Staff 7: 157

Staff 8: 163 $\text{♩} = 155,250580$

Staff 9: 170 $\text{♩} = 112,500282$ $\text{♩} = 103,500286$ $\text{♩} = 122,000000$ $\text{♩} = 159,666666$
4 2

Staff 10: 180 2

Asia - Time Again

Quintus

♩ = 144,00022,250580 ♩ = 112,500282 ♩ = 71,485420

7

12 ♩ = 155,250580 ♩ = 112,500282 ♩ = 90,8102018 ♩ = 1500114 ♩ = 157,5005

4 3 13

35 ♩ = 153,000336 ♩ = 157,500565

8 16

62

67 7

77 ♩ = 153,000336 ♩ = 157,500565

3 2 16

101

106 7

116 39

158

2

Quintus

162

169

♩ = 155,250580

♩ = 112,500282

♩ = 103,500266

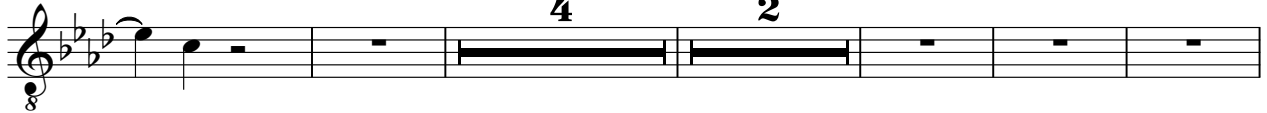

180

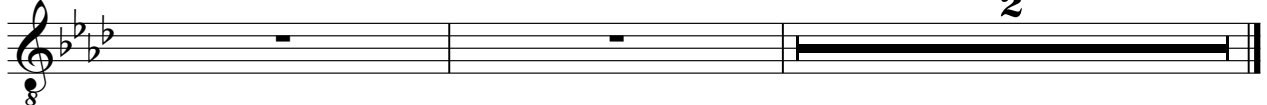

2

Synth Bass

169 ♩ = 155,250580

175 ♩ = 112,500282

178

♩ = 90,000221 ♩ = 81,000192 ♩ = 159,750366
♩ = 63,000130

182

2

Asia - Time Again

FX 1 (Rain)

♩ = 144,000229 ♩ = 155,250580 ♩ = 112,500282 ♩ = 71,485420

7 3

12 ♩ = 155,250580 ♩ = 112,500282 ♩ = 112,500282 ♩ = 112,500282 ♩ = 112,500282 ♩ = 112,500282

2 4 3 3 3 3 3

27

34 ♩ = 153,000336 ♩ = 157,500565

3 3

39

44 24 8

77 ♩ = 153,000336 ♩ = 157,500565

3 3

83 24 8

116 20

139 7

2

FX 1 (Rain)

150

158

178

Asia - Time Again

FX 5 (Brightness)

♩ = 144,00033250580 ♩ = 112,500282 ♩ = 71,485420

7

12 ♩ = 155,250580 4 3 3

26

33 ♩ = 153,000336 ♩ = 157,500565 3 3

39

44 24 2

74

80 ♩ = 153,000336 ♩ = 157,500565 24

108 2

114 6 3 3

120

128

135

140

153

170

180

Asia - Time Again

Gunshot

♩ = 144,000229 ♩ = 155,250580 ♩ = 112,500282 ♩ = 71,485420

4

12 ♩ = 155,250580 ♩ = 112,500282 ♩ = 90,8102016 ♩ = 1500114 ♩ = 157,5005

4 3 13

35 ♩ = 153,000336 ♩ = 157,500565

8

48

54

59

64

69

74 ♩ = 153,000336 ♩ = 157,500565

3 2

83

2

