

# Assekruus - Slavenkoor Carnavalesque

♩ = 59,000530

CLARINET

ALTO SAX

TRUMPET

TRUMPET

TRUMPET

TUBA

DRUMS

+CHURCHBEL

6

DRUMS

+CHURCHBEL

7

DRUMS

+CHURCHBEL

2

8

DRUMS

+CHURCHBEL

9

DRUMS

+CHURCHBEL

10

TUBA

DRUMS

+CHURCHBEL

11

CLARINET

ALTO SAX

TRUMPET

TRUMPET

TRUMPET

TUBA

DRUMS

+CHURCHBEL

12

CLARINET

ALTO SAX

TRUMPET

TRUMPET

TRUMPET

TUBA

DRUMS

+CHURCHBEL

13

CLARINET

ALTO SAX

TRUMPET

TRUMPET

TRUMPET

TUBA

DRUMS

+CHURCHBEL

14

CLARINET

ALTO SAX

TRUMPET

TRUMPET

TRUMPET

TUBA

DRUMS

15

16

17

CLARINET

ALTO SAX

TRUMPET

TRUMPET

TRUMPET

TUBA

DRUMS

18

CLARINET

ALTO SAX

TRUMPET

TRUMPET

TRUMPET

TUBA

DRUMS

19

CLARINET

ALTO SAX

TRUMPET

TRUMPET

TRUMPET

TUBA

DRUMS

20

CLARINET

ALTO SAX

TRUMPET

TRUMPET

TUBA

DRUMS

21

CLARINET

ALTO SAX

TRUMPET

TRUMPET

TUBA

DRUMS

6 3 3

22

CLARINET

ALTO SAX

TRUMPET

TRUMPET

TUBA

DRUMS

6 6

23

CLARINET

ALTO SAX

TRUMPET

TRUMPET

TRUMPET

TUBA

DRUMS

24

CLARINET

ALTO SAX

TRUMPET

TRUMPET

TRUMPET

TUBA

DRUMS

25

CLARINET

ALTO SAX

TRUMPET

TRUMPET

TRUMPET

TUBA

DRUMS

3 3

3 3

6 3 3

26

CLARINET

ALTO SAX

TRUMPET

TRUMPET

TRUMPET

TUBA

DRUMS

3 3

3 3

6 6

27

CLARINET

ALTO SAX

TRUMPET

TRUMPET

TRUMPET

TUBA

DRUMS

28

CLARINET

ALTO SAX

TRUMPET

TRUMPET

TRUMPET

TUBA

DRUMS

29

CLARINET

ALTO SAX

TRUMPET

TRUMPET

TRUMPET

TUBA

DRUMS

30

CLARINET

ALTO SAX

TRUMPET

TRUMPET

TRUMPET

TUBA

DRUMS

♩ = 122,000816

31

CLARINET

ALTO SAX

TRUMPET

TRUMPET

TRUMPET

TUBA

DRUMS

32

CLARINET

ALTO SAX

TRUMPET

TRUMPET

TRUMPET

TUBA

DRUMS

33

CLARINET  
ALTO SAX  
TRUMPET  
TRUMPET  
TRUMPET  
TUBA  
DRUMS

34

CLARINET  
ALTO SAX  
TRUMPET  
TRUMPET  
TRUMPET  
TUBA  
DRUMS

35

CLARINET

ALTO SAX

TRUMPET

TRUMPET

TRUMPET

TUBA

DRUMS

36

CLARINET

ALTO SAX

TRUMPET

TRUMPET

TRUMPET

TUBA

DRUMS

37

CLARINET

ALTO SAX

TRUMPET

TRUMPET

TRUMPET

TUBA

DRUMS

38

CLARINET

ALTO SAX

TRUMPET

TRUMPET

TRUMPET

TUBA

DRUMS

39

CLARINET

ALTO SAX

TRUMPET

TRUMPET

TRUMPET

TUBA

DRUMS

40

CLARINET

ALTO SAX

TRUMPET

TRUMPET

TRUMPET

TUBA

DRUMS

41

CLARINET

ALTO SAX

TRUMPET

TRUMPET

TRUMPET

TUBA

DRUMS

42

CLARINET

ALTO SAX

TRUMPET

TRUMPET

TRUMPET

TUBA

DRUMS

43

CLARINET

ALTO SAX

TRUMPET

TRUMPET

TRUMPET

TUBA

DRUMS

44

CLARINET

ALTO SAX

TRUMPET

TRUMPET

TRUMPET

TUBA

DRUMS

45

CLARINET

ALTO SAX

TRUMPET

TRUMPET

TRUMPET

TUBA

DRUMS

46

CLARINET

ALTO SAX

TRUMPET

TRUMPET

TRUMPET

TUBA

DRUMS

47

CLARINET

ALTO SAX

TRUMPET

TRUMPET

TRUMPET

TUBA

DRUMS

48

CLARINET

ALTO SAX

TRUMPET

TRUMPET

TRUMPET

TUBA

DRUMS

49

CLARINET

ALTO SAX

TRUMPET

TRUMPET

TRUMPET

TUBA

DRUMS

50

CLARINET

ALTO SAX

TRUMPET

TRUMPET

TRUMPET

TUBA

DRUMS

51

CLARINET

ALTO SAX

TRUMPET

TRUMPET

TRUMPET

TUBA

DRUMS

52

CLARINET

ALTO SAX

TRUMPET

TRUMPET

TRUMPET

TUBA

DRUMS

53

CLARINET

ALTO SAX

TRUMPET

TRUMPET

TRUMPET

TUBA

DRUMS

54

CLARINET

ALTO SAX

TRUMPET

TRUMPET

TRUMPET

TUBA

DRUMS

55

CLARINET

ALTO SAX

TRUMPET

TRUMPET

TRUMPET

TUBA

DRUMS

56

CLARINET

ALTO SAX

TRUMPET

TRUMPET

TRUMPET

TUBA

DRUMS

59

CLARINET

ALTO SAX

TRUMPET

TRUMPET

TRUMPET

TUBA

DRUMS

60

CLARINET

ALTO SAX

TRUMPET

TRUMPET

TRUMPET

TUBA

DRUMS

61

CLARINET

ALTO SAX

TRUMPET

TRUMPET

TRUMPET

TUBA

DRUMS

62

CLARINET

ALTO SAX

TRUMPET

TRUMPET

TRUMPET

TUBA

DRUMS

63

CLARINET

ALTO SAX

TRUMPET

TRUMPET

TRUMPET

TUBA

DRUMS

64

CLARINET

ALTO SAX

TRUMPET

TRUMPET

TRUMPET

TUBA

DRUMS

CLARINET

Assekruus - Slavenkoor Carnavalesque

♩ = 59,000530

9

14

18

22

26

30

35

41

46

51

3 = 122,000816

V.S.

2

CLARINET

57

61

65

2

# Assekruus - Slavenkoor Carnavalesque

ALTO SAX

♩ = 59,000530

9

14

18

22

25

29

♩ = 122,000816

35

40

45

51

3

3

3

3

3

3

3

6

3

V.S.

2

ALTO SAX

56

61

65

2

# Assekruus - Slavenkoor Carnavalesque

## TRUMPET

♩ = 59,000530

9

14

18

24

27

31

36

41

45

♩ = 122,000816

2

TRUMPET

49

54

59

63

Assekruus - Slavenkoor Carnavalesque

TRUMPET

♩ = 59,000530

9

13

17

20

22

24

26

29

33

38

♩ = 122,000816

V.S.

TRUMPET

43

47

52

57

62

65

2

Assekruus - Slavenkoor Carnavalesque

TRUMPET

♩ = 59,000530

9

13

16

19

22

24

26

29

35

40

♩ = 122,000816

V.S.

TRUMPET

46

51

56

61

65

# Assekruus - Slavenkoor Carnavalesque

TUBA

♩ = 59,000530

8

12

16

20

23

26

29

♩ = 122,000816

32

35

38

V.S.

41

44

47

50

53

56

59

62

65

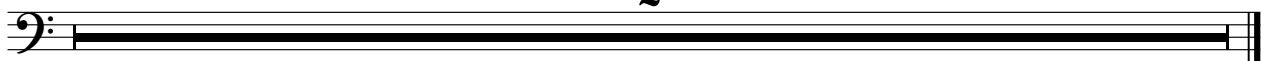

# Assekruus - Slavenkoor Carnavalesque

## DRUMS

♩ = 59,000530

4

7

8

9

10

11

12

13

14

15

V.S.

2

DRUMS

16

17

18

19

20

21

22

23

24

25

DRUMS

26

27

28

29

30

32

34

36

38

40

♩ = 122,600816

V.S.

DRUMS

42

44

46

48

50

52

54

56

58

60

DRUMS

62

64

+CHURCHBEL

# Assekruus - Slavenkoor Carnavalesque

♩ = 59,000530

2

9

14

♩ = 122,000816

17

34

65

2