

Assia - Elle Est toi

♩ = 87,000023

- Flute**: Treble clef, 4/4 time signature, three measures of rests.
- Ocarina**: Treble clef, 4/4 time signature, three measures of rests.
- Percussion**: Percussion clef, 4/4 time signature, three measures of rests.
- Kora**: Treble clef, 4/4 time signature, three measures of rests.
- Electric Bass**: Bass clef, 4/4 time signature, three measures of rests.
- Tape Sampler Keyboard [Strings]**: Treble clef, 4/4 time signature, three measures of rests.
- Pad 1 (New Age)**: Treble clef, 4/4 time signature, three measures of rests.
- Pad 5 (Bowed)**: Treble clef, 4/4 time signature, three measures of rests.
- FX 5 (Brightness)**: Treble clef, 4/4 time signature, three measures of rests.
- Solo**: Treble clef, 4/4 time signature. The first measure is a whole rest. The second measure contains a whole note chord with a sharp sign and the number 8. The third measure contains a triplet of eighth notes.

♩ = 87,000023

Perc.

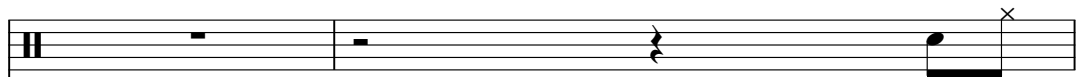

E. Bass

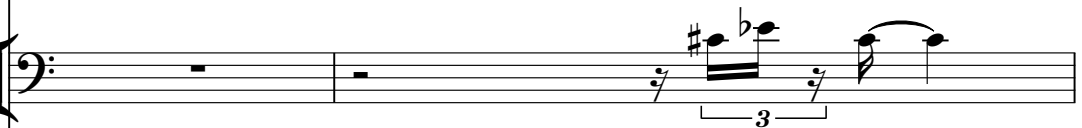

Solo

The solo staff starts with a treble clef and a key signature of two sharps (F# and C#). It contains a triplet of notes in the third measure, with a '3' above the bracket.

6

Fl.

Oc.

Perc.

Kora

E. Bass

Tape Smp. Str

Pad 1

FX 5

Solo

8

Fl.

Oc.

Perc.

Kora

E. Bass

Tape Smp. Str

Pad 1

FX 5

Solo

10

Fl.

Oc.

Perc.

Kora

E. Bass

Tape Smp. Str

Pad 1

FX 5

Solo

- Fl. (Flute):** Melodic line starting with a quarter rest, followed by notes: G#4, A4, Bb4, A4, G#4, F#4.
- Oc. (Oboe):** Sustained chord of G#4 and A4.
- Kora:** Chordal accompaniment with notes G#4, A4, Bb4, A4.
- E. Bass (Electric Bass):** Bass line with notes: G#3, A3, Bb3, A3, G#3, F#3.
- Tape Smp. Str (Tape Samples, Strings):** Sustained chords of G#4 and A4.
- Pad 1:** Sustained chords of G#4 and A4.
- FX 5:** Melodic line with notes: G#4, A4, Bb4, A4, G#4, F#4.
- Solo:** Melodic line with notes: G#4, A4, Bb4, A4.

13

Fl.

Perc.

Kora

E. Bass

Tape Smp. Str

Pad 1

Pad 5

FX 5

Solo

15

Fl. Perc. Kora E. Bass Pad 5 Solo

17

Fl. Perc. Kora E. Bass Pad 5 FX 5 Solo

19

Fl. Perc. Kora E. Bass Pad 5 FX 5 Solo

21

Fl. Perc. Kora E. Bass Pad 5 Solo

23

Fl. Perc. Kora E. Bass Pad 5 Solo

25

Fl. Perc. Kora E. Bass Pad 5 FX 5 Solo

26

Fl.

Perc.

Kora

E. Bass

Pad 5

FX 5

Solo

27

Fl.

Perc.

Kora

E. Bass

Pad 5

FX 5

Solo

29

Fl.

Oc.

Perc.

Kora

E. Bass

Tape Smp. Str

Pad 1

Pad 5

FX 5

Solo

31

Fl.

Oc.

Perc.

Kora

E. Bass

Tape Smp. Str

Pad 1

FX 5

Solo

33

Fl.

Oc.

Perc.

Kora

E. Bass

Tape Smp. Str

Pad 1

FX 5

Solo

35

Fl.

Oc.

Perc.

Kora

E. Bass

Tape Smp. Str

Pad 1

FX 5

Solo

37

Fl.

Perc.

Kora

E. Bass

Tape Smp. Str

Pad 1

Pad 5

FX 5

Solo

39

Fl.

Perc.

Kora

E. Bass

Pad 5

Solo

41

Fl.

Perc.

Kora

E. Bass

Pad 5

Solo

43

Fl. Perc. Kora E. Bass Pad 5 Solo

45

Fl. Perc. Kora E. Bass Pad 5 Solo

47

Fl.

Kora

E. Bass

Pad 5

Solo

49

Fl.

Perc.

Kora

E. Bass

Pad 5

Solo

51

Fl. Perc. Kora E. Bass Pad 5 Solo

53

Fl. Perc. Kora E. Bass Pad 5 Solo

54

Fl.

Oc.

Perc.

Kora

E. Bass

Tape Smp. Str

Pad 1

FX 5

Solo

3

55

Fl.

Oc.

Perc.

Kora

E. Bass

Tape Smp. Str

Pad 1

FX 5

Solo

57

Fl.

Oc.

Perc.

Kora

E. Bass

Tape Smp. Str

Pad 1

FX 5

Solo

59

Fl.

Oc.

Perc.

Kora

E. Bass

Tape Smp. Str

Pad 1

FX 5

Solo

61

Fl.

Perc.

Kora

E. Bass

Tape Smp. Str

Pad 1

Pad 5

FX 5

Solo

63

Fl. Perc. Kora E. Bass Pad 5 Solo

65

Fl. Perc. Kora E. Bass Pad 5 FX 5 Solo

67

Fl.

Perc.

Kora

E. Bass

Pad 5

FX 5

Solo

69

Fl.

Perc.

Kora

E. Bass

Pad 5

Solo

==

71

Fl. Perc. Kora E. Bass Pad 5 Solo

73

Fl. Perc. Kora E. Bass Pad 5 FX 5 Solo

75

Fl.

Perc.

Kora

E. Bass

Pad 5

FX 5

Solo

77

Fl.

Oc.

Perc.

Kora

E. Bass

Tape Smp. Str

Pad 1

Pad 5

FX 5

Solo

79

Fl.

Oc.

Perc.

Kora

E. Bass

Tape Smp. Str

Pad 1

FX 5

Solo

81

Fl.

Oc.

Perc.

Kora

E. Bass

Tape Smp. Str

Pad 1

FX 5

Solo

83

Fl.

Oc.

Perc.

Kora

E. Bass

Tape Smp. Str

Pad 1

FX 5

Solo

85

Fl.

Oc.

Perc.

Kora

E. Bass

Tape Smp. Str

Pad 1

FX 5

Solo

87

Fl.

Oc.

Perc.

Kora

E. Bass

Tape Smp. Str

Pad 1

Solo

89

Fl.

Oc.

Perc.

Kora

E. Bass

Tape Smp. Str

Pad 1

Solo

91

Fl.

Oc.

Perc.

Kora

E. Bass

Tape Smp. Str

Pad 1

Solo

93

Fl.

Oc.

Perc.

Kora

E. Bass

Tape Smp. Str

Pad 1

Solo

95

Fl.

Oc.

Perc.

Kora

E. Bass

Tape Smp. Str

Pad 1

Solo

97

Fl.

Oc.

Perc.

Kora

E. Bass

Tape Smp. Str

Pad 1

Solo

99

Fl.

Oc.

Perc.

Kora

E. Bass

Tape Smp. Str

Pad 1

Solo

101

Fl.

Oc.

Perc.

Kora

E. Bass

Tape Smp. Str

Pad 1

Solo

Flute

Assia - Elle Est toi

♩ = 87,000023

5

8

11

14

17

21

24

28

31

34

V.S.

V.S.

99

Ocarina

Assia - Elle Est toi

♩ = 87,000023

5

10

17

31

36

17

57

17

78

83

88

93

98

Assia - Elle Est toi

Percussion

♩ = 87,000023
4

8

12

14

18

22

26

28

32

36

V.S.

40

44

50

54

56

60

64

68

72

76

80

84

88

92

96

99

Kora

Assia - Elle Est toi

♩ = 87,000023

5

10

15

20

25

30

35

40

45

50

V.S.

55

60

65

70

75

80

85

90

95

99

Assia - Elle Est toi

Electric Bass

♩ = 87,000023

4

3

7

10

13

16

19

22

25

28

31

V.S.

34

37

40

43

46

49

52

55

58

61

64

67

70

73

76

79

82

85

88

91

V.S.

4

Electric Bass

94

97

100

Tape Sampler Keyboard [Strings] Assia - Elle Est toi

♩ = 87,000023

5

12

16

33

16

54

54

59

16

Tape Sampler Keyboard [Strings]

78

85

92

98

Pad 1 (New Age)

Assia - Elle Est toi

♩ = 87,000023

5

10

16

30

35

16

55

60

16

80

85

90

95

V.S.

2

Pad 1 (New Age)

99

♩ = 87,000023

5

8

11

14

2

19

4

26

2

31

34

37

15

54

57

60

65

69

76

81

84

86

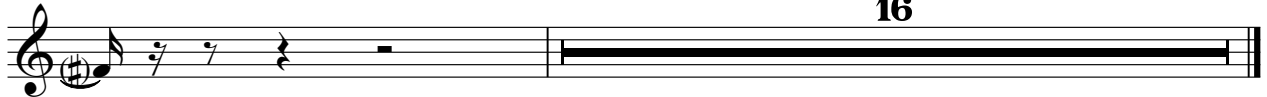

Assia - Elle Est toi

Solo

♩ = 87,000023

6

12

18

23

27

32

38

43

48

V.S.

53

58

64

69

74

79

85

90

96

99