

Assis Valente - Brasil pandeiro

$\text{♩} = 185,000183$

Percussion

Jazz Guitar

Electric Guitar

Electric Bass

$\text{♩} = 185,000183$

Viola

3

Perc.

J. Gtr.

E. Gtr.

E. Bass

Vla.

2

5

Perc. J. Gtr. E. Gtr. E. Bass Vla.

7

Perc. J. Gtr. E. Gtr. E. Bass Vla.

9

Perc.

J. Gtr.

E. Gtr.

E. Bass

Vla.

11

Perc.

E. Gtr.

E. Bass

13

Perc.

E. Gtr.

E. Bass

15

Perc.

E. Gtr.

E. Bass

17

Perc.

E. Gtr.

E. Bass

19

Perc.

E. Gtr.

E. Bass

21

Perc. E. Gtr. E. Bass

23

Perc. E. Gtr. E. Bass

25

Perc. E. Gtr. E. Bass

27

Perc.

E. Gtr.

E. Bass

29

Perc.

E. Gtr.

E. Bass

31

Perc.

E. Gtr.

E. Bass

33

Perc. E. Gtr. E. Bass

35

Perc. E. Gtr. E. Bass

37

Perc. E. Gtr. E. Bass

39

Perc.

E. Gtr.

E. Bass

41

Perc.

J. Gtr.

E. Gtr.

E. Bass

Vla.

43

Perc.

J. Gtr.

E. Gtr.

E. Bass

Vla.

45

Perc.

J. Gtr.

E. Gtr.

E. Bass

Vla.

47

Perc.

J. Gtr.

E. Gtr.

E. Bass

Vla.

49

Perc.

J. Gtr.

E. Gtr.

E. Bass

Vla.

51

Perc.

J. Gtr.

E. Gtr.

E. Bass

Vla.

53

Perc.

J. Gtr.

E. Gtr.

E. Bass

Vla.

55

Perc.

J. Gtr.

E. Gtr.

E. Bass

Vla.

57

Perc.

J. Gtr.

E. Gtr.

E. Bass

Vla.

59

Perc.

J. Gtr.

E. Gtr.

E. Bass

Vla.

61

Perc.

J. Gtr.

E. Gtr.

E. Bass

Vla.

63

Perc.

J. Gtr.

E. Gtr.

E. Bass

Vla.

65

Perc.

E. Gtr.

E. Bass

Vla.

67

Perc.

E. Gtr.

E. Bass

69

Perc.

E. Gtr.

E. Bass

71

Perc.

E. Gtr.

E. Bass

73

Perc.

E. Gtr.

E. Bass

75

Perc.

E. Gtr.

E. Bass

77

Perc.

E. Gtr.

E. Bass

79

Perc.

E. Gtr.

E. Bass

81

Perc.

J. Gtr.

E. Gtr.

E. Bass

Vla.

83

Perc.

J. Gtr.

E. Gtr.

E. Bass

Vla.

85

Perc.

J. Gtr.

E. Gtr.

E. Bass

Vla.

87

Perc.

J. Gtr.

E. Gtr.

E. Bass

Vla.

89

Perc.

E. Gtr.

E. Bass

91

Perc.

E. Gtr.

E. Bass

93

Perc.

E. Gtr.

E. Bass

95

Perc.

E. Gtr.

E. Bass

97

Perc.

E. Gtr.

E. Bass

99

Perc.

E. Gtr.

E. Bass

101

Perc. E. Gtr. E. Bass

103

Perc. E. Gtr. E. Bass

105

Perc. E. Gtr. E. Bass

107

Perc.

E. Gtr.

E. Bass

109

Perc.

E. Gtr.

E. Bass

111

Perc.

E. Gtr.

E. Bass

113

Perc. E. Gtr. E. Bass

115

Perc. E. Gtr. E. Bass

117

Perc. E. Gtr. E. Bass

119

Perc. J. Gtr. E. Gtr. E. Bass Vla.

121

Perc. J. Gtr. E. Gtr. E. Bass Vla.

123

Perc. J. Gtr. E. Gtr. E. Bass Vla.

125

Perc. J. Gtr. E. Gtr. E. Bass Vla.

127

Perc.

J. Gtr.

E. Gtr.

E. Bass

Vla.

129

Perc.

J. Gtr.

E. Gtr.

E. Bass

Vla.

131

Perc. J. Gtr. E. Gtr. E. Bass Vla.

133

Perc. J. Gtr. E. Gtr. E. Bass Vla.

135

Perc.

J. Gtr.

E. Gtr.

E. Bass

Vla.

137

Perc.

J. Gtr.

E. Gtr.

E. Bass

Vla.

139

Perc. J. Gtr. E. Gtr. E. Bass Vla.

141

Perc. J. Gtr. E. Gtr. E. Bass Vla.

143

Perc.

E. Gtr.

E. Bass

Vla.

145

Perc.

E. Gtr.

E. Bass

147

Perc.

E. Gtr.

E. Bass

149

Perc. E. Gtr. E. Bass

151

Perc. E. Gtr. E. Bass

153

Perc. E. Gtr. E. Bass

155

Perc.

E. Gtr.

E. Bass

157

Perc.

E. Gtr.

E. Bass

159

Perc.

E. Gtr.

E. Bass

161

Perc. E. Gtr. E. Bass

163

Perc. E. Gtr. E. Bass

165

Perc. E. Gtr. E. Bass

167

Perc.

E. Gtr.

E. Bass

Detailed description of the musical score: The score is for three instruments: Percussion, Electric Guitar (E. Gtr.), and Electric Bass (E. Bass). The Percussion part begins with a snare drum on the first beat and a cymbal on the second beat, followed by a series of eighth notes. The E. Gtr. part starts with a chord, followed by a series of eighth notes and chords, including a double bar line. The E. Bass part starts with a half note, followed by a series of eighth notes and a half note.

Percussion

Assis Valente - Brasil pandeiro

♩ = 185,000183

V.S.

Percussion

42

44

46

48

50

52

54

56

58

60

V.S.

Percussion

82

84

86

88

90

92

94

96

98

100

V.S.

Percussion

122

124

126

128

130

132

134

136

138

140

V.S.

142

144

146

148

150

152

154

156

158

160

Percussion

162

164

166

♩ = 185,000183

6 31

41

46

51

56

61 16

81

85 31

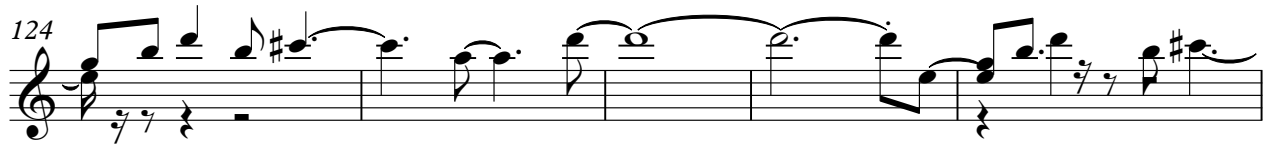

♩ = 185,000183

4

6

9

12

15

18

21

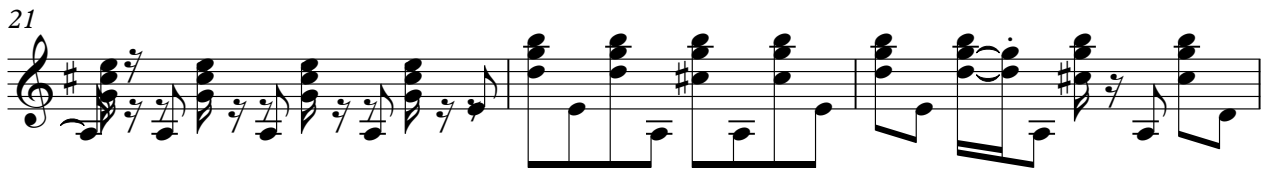

24

27

V.S.

30

33

35

38

41

43

45

48

50

53

56

58

61

64

66

68

70

72

75

77

V.S.

79

81

83

85

88

91

94

97

100

103

106

109

112

115

118

121

123

126

128

131

134

136

139

142

144

146

148

150

153

155

157

160

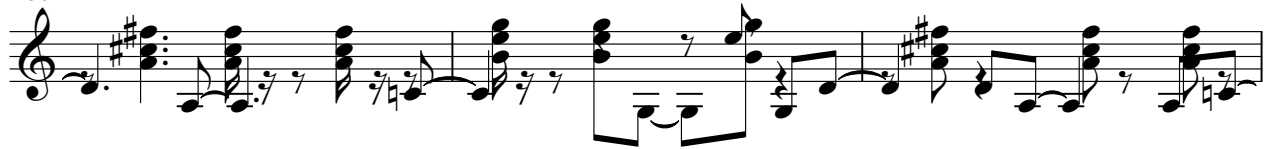

163

166

♩ = 185,000183

V.S.

41

45

49

53

57

61

65

69

73

76

80

84

88

92

96

100

104

108

112

116

V.S.

120

124

128

132

136

140

144

148

152

156

160

164

166

Viola

Assis Valente - Brasil pandeiro

♩ = 185,000183

6 31

41

46

51

56

61

66 15

84 31

2

Viola

119

124

129

134

139

142

26