

# Association - Never My Love 2

♩ = 93,000038

(C) 1994 Tune 1000 Corporation ;Warner Tamerlane Pub.

6

melody

Perc.

J. Gtr.

E. Gtr.

E. Bass

Bar.

Perc. Organ

I EVER MY LOVE

8

melody

Perc.

E. Gtr.

T		0
A	1	4
B	4 4 4 4 4 4 2	2 2 2 2

E. Bass

Bar.

NEVER MY LOVE

10

melody

Perc.

J. Gtr.

E. Gtr.

E. Bass

Bar.

Perc. Organ

T						3					3	3
A			4	4	1	4	1	1	1	1	4	8
B	2	1	6									9
												?

I EVER MY LOVE

12

melody

Perc.

J. Gtr.

E. Gtr.

E. Bass

Bar.

Perc. Organ

I EVER MY LOVE

14

melody

Perc.

J. Gtr.

E. Gtr.

E. Bass

Bar.

IEVER MY LOVE

Perc. Organ

22

melody

Perc.

J. Gtr.

E. Gtr.

E. Bass

Bar.

IEVER MY LOVE

Perc. Organ

Syn. Voice

25

melody

Perc.

J. Gtr.

E. Gtr.

E. Bass

Bar.

Perc. Organ

Syn. Voice

28

melody

Perc.

J. Gtr.

E. Gtr.

T									
A									
B									

3 4 1 3 4 4 4 4 4 4

E. Bass

Bar.

NEVER MY LOVE

Perc. Organ

31

Perc.

E. Gtr.

T	1	0
A	1	4
B	4 4 4 4 4 4 2	2 2 2 2

E. Bass

Bar.

NEVER MY LOVE

33

melody

Perc.

J. Gtr.

E. Gtr.

E. Bass

Bar.

Perc. Organ

I EVER MY LOVE

35

melody

Perc.

J. Gtr.

E. Gtr.

T				
A	6	4	4	4
B	4	2	2	9

E. Bass

Bar.

Perc. Organ

NEVER MY LOVE

37

melody

Perc.

J. Gtr.

E. Gtr.

T	2	2							
A	1	1							
B	4	4	4	3	4	3	4	4	4

E. Bass

Bar.

IEVER MY LOVE

Perc. Organ

39

melody

Perc.

J. Gtr.

E. Gtr.

T			1	0
A	6	6	2	4
B	4	4	4	2
				2 2 4

E. Bass

Bar.

IEVER MY LOVE

Perc. Organ

41

melody

Perc.

J. Gtr.

E. Gtr.

E. Bass

Bar.

Perc. Organ

E. Gtr. Tab: T A B 2 1 6 4 4 3 4 1 1 1 1 1

I EVER MY LOVE

43

melody

Perc.

J. Gtr.

E. Gtr.

E. Bass

Bar.

IEVER MY LOVE

Perc. Organ

Syn. Voice

45

melody

Perc.

J. Gtr.

E. Gtr.

T	2	2	1 1	2	
A	1	1		1	
B	4	4			1 1

E. Bass

Bar.

IEVER MY LOVE

Perc. Organ

Syn. Voice

47

melody

Perc.

J. Gtr.

E. Gtr.

E. Bass

Bar.

Perc. Organ

Syn. Voice

50

53

melody

Perc.

J. Gtr.

J. Gtr.

E. Gtr.  
T  
A  
B

E. Bass

Bar.

IEVER MY LOVE

Perc. Organ

Syn. Voice

- **Perc.**: A drum set part with various rhythmic patterns and accents.   
- **E. Gtr.**: An electric guitar part with a tablature system (T, A, B) and fret numbers (3, 4, 1, 3, 4, 4, 4, 4).   
- **E. Bass**: An electric bass line.   
- **Bar.**: A baritone saxophone part with a melodic line.   
- **Perc. Organ**: A percussive organ part.   
- **Syn. Voice**: A synthesized voice part.   

55

Perc.

J. Gtr.

E. Gtr.

T	1	1	1	0
A	1	1	1	4
B	4	4	4	2 2 2 2

E. Bass

Bar.

NEVER MY LOVE

Perc. Organ

57

melody

Perc.

J. Gtr.

J. Gtr.

E. Gtr.

E. Bass

Bar.

IEVER MY LOVE

Perc. Organ

59

melody

Perc.

J. Gtr.

E. Gtr.

T									
A	1								
B	4	4	4	4	4	4	4	4	4
						2		2	9
									9

E. Bass

Bar.

IEVER MY LOVE

Perc. Organ

Syn. Voice

61

melody

Perc.

J. Gtr.

E. Gtr.

E. Bass

Bar.

IEVER MY LOVE

Perc. Organ

Syn. Voice

62

IEVER MY LOVE

63

Perc.

J. Gtr.

E. Gtr.

T	1
A	1
B	4 4 4 4 2 4
	11 .

E. Bass

Bar.

NEVER MY LOVE

Perc. Organ

64

Perc.

A percussion staff featuring a drum set icon at the beginning. The notation includes a quarter rest, followed by a series of eighth notes with stems pointing up, and a quarter note with a cross symbol above it.

J. Gtr.

A jazz guitar staff in treble clef. The key signature has four flats. The notation consists of a quarter rest, followed by eighth notes with stems pointing up, and a quarter note with a dot.

E. Gtr.

E. Bass

An electric bass staff in bass clef. The notation includes a quarter note, a quarter rest, and a quarter note.

Bar.

A baritone sax staff in bass clef. The notation includes a quarter note and a quarter rest.

NEVER MY LOVE

A bass line staff in bass clef. The notation includes a quarter note, a quarter rest, and a quarter note.

Perc. Organ

A percussion organ staff in treble clef. The notation includes a quarter note, a quarter rest, and a quarter note.

67

melody

Perc.

J. Gtr.

E. Gtr.

T	1				
A	3			4	4
B	4	4		4	4
		2			9

E. Bass

Bar.

IEVER MY LOVE

Perc. Organ

Syn. Voice

69

melody

Perc.

J. Gtr.

E. Gtr.

E. Bass

Bar.

IEVER MY LOVE

Perc. Organ

Syn. Voice

70

IEVER MY LOVE

71

Perc.

J. Gtr.

E. Gtr.

T	1
A	1
B	4 4 4 4 4 4 2

E. Bass

Bar.

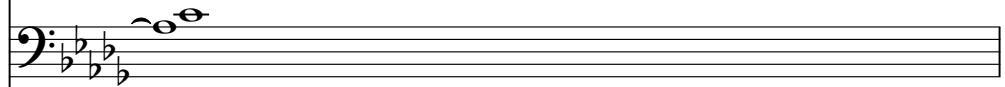

NEVER MY LOVE

E. Piano

72

Perc.

J. Gtr.

E. Gtr.

E. Bass

Bar.

NEVER MY LOVE

Staff for the vocal line 'NEVER MY LOVE'. It shows the melody with notes and rests, including a sharp sign above a note.

E. Piano

NEVER MY LOVE

74

melody

Perc.

J. Gtr.

E. Gtr.

E. Bass

Bar.

Perc. Organ

Syn. Voice

I'VER MY LOVE

76

melody

Perc.

J. Gtr.

E. Gtr.

T			
A	4	4	4
B	2	2	9

E. Bass

Bar.

NEVER MY LOVE

Perc. Organ

Syn. Voice

77

The musical score consists of the following parts:

- melody**: Treble clef, starting with a half note G4, followed by rests.
- J. Gtr.**: Treble clef, playing a chordal accompaniment.
- E. Gtr.**: Treble clef, guitar tablature with fret numbers (2, 1, 4, 3, 4, 1, 3) and a triplet of eighth notes.
- E. Bass**: Bass clef, playing a bass line with a triplet of eighth notes.
- Bar.**: Bass clef, playing a bass line with a triplet of eighth notes.
- Perc. Organ**: Treble and Bass clefs, playing a melodic line with a triplet of eighth notes.
- Syn. Voice**: Treble clef, playing a vocal line with a triplet of eighth notes.

I EVER MY LOVE

# Association - Never My Love 2

melody

♩ = 93,000038

(C) 1994 Tune 1000 Corporation ; Warner Tamerlane Pub.

2

melody

58

4

66

3

4

74

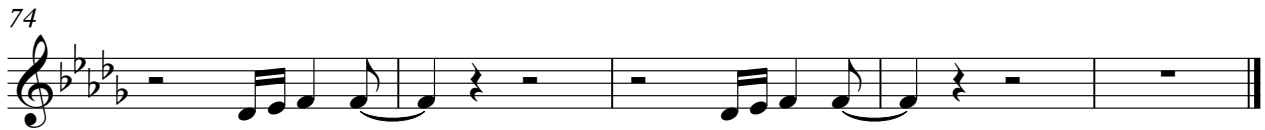

# Association - Never My Love 2

## Percussion

♩ = 93,000038

6

10

14

18

22

26

30

34

38

(C) 1994 Tune 1000 Corporation ; Warner Tamerlane Pub.

V.S.

Percussion

42

46

50

55

58

61

64

67

70

73

♩ = 93,000038

53

55

57

63

65

71

73

5

(C) 1994 Fine 1000 Corporation ; Warner Tamerlane Pub.

♩ = 93,000038

2

7 3

15 2

22

29 3

38 2

45

52 2 3

62 3

68 2

74

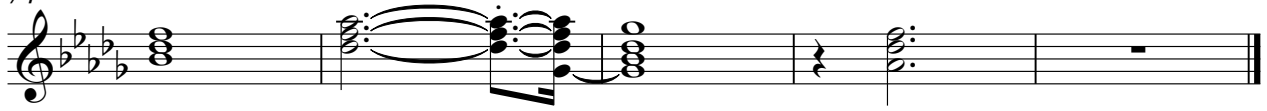

# Association - Never My Love 2

## 7-string Electric Guitar

♩ = 93,000038

E				
B				
G				
D				
A		3 4 1	1	1
E				
A				

6

T	1				0
A		3 4 1	1	1	4
B	4	4 4 3	4 4 4 4 4	4 4 4 4 4 4 2	2 2 2 2 2

10

T									
A						1			
B	2 1	4 4 1	3 1 1 1 1 4	3 3 8 9	4 4 4 4 4	4			3 4 1

15

T									
A		1				1 1			
B	4	4 4 4 4 4 4 4	4 1 1 1 1 2	4 4 4 4 4 4	2 2 2 2 2 4				2 1 4 4

19

T									
A									
B	3 3 3	4 4 1 1 1 1 4	3 3	4 4 4 4 4	4 4 4 4	2 1 1 1 2 1			

23

T									
A									
B	1 1	1 6	4 4	4 4	4 4				3 4 1 3

30

T									
A									
B	4 4 4 4 4 4 4	4 4 4 4 4 4 2	2 2 2 2 2 2						2 1 4 4 1

34

T									
A									
B	4 1 1 1 1 4	8 4	4 4 4 4	4 4 4 4	4 4 4 4 3 4 3				4 4 4 4 4 4 4

39

T									
A									
B	6 6 1	4 2 2 4	2 2 2 4	2 1 4 4	3 4 1 1 1 1 1				1

44

T									
A									
B	4 4 4	4 4 4	1 1 1 1 1	1 1	3 1	1			4 4

(C) 1994 Tune 1000 Corporation ; Warner Tamerlane Pub.

V.S.

5-string Fretless Electric Bass Association - Never My Love 2

♩ = 93,000038

6

11

16

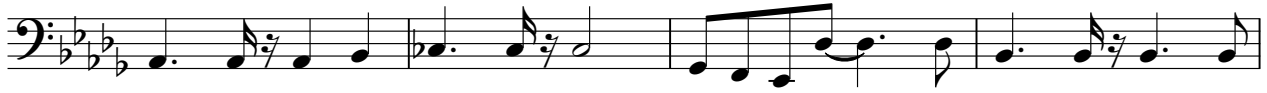

20

24

29

34

39

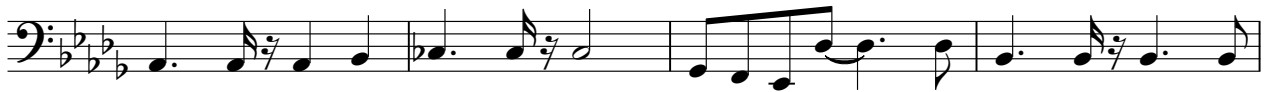

43

(C) 1994 Tune 1000 Corporation ;Warner Tamerlane Pub.

V.S.

47

53

58

63

68

73

76

# Association - Never My Love 2

Baritone

♩ = 93,000038

6

13

20

30

33

40

49

55

62

69

(C) 1994 Tune 1000 Corporation ;Warner Tamerlane Pub.

V.S.

2

Baritone

74

NEVER MY LOVE

Association - Never My Love 2

♩ = 93,000038

(C) 1994 Tune 1000 Corporation ; Warner Tamerlane Pub.

29

33

37

41

44

55

NEVER MY LOVE

59

63

67

71

75

Electric Piano

Association - Never My Love 2

♩ = 93,000038

69

69

72

73

5

5

(C) 1994 Tune 1000 Corporation ;Warner Tamerlane Pub.

Percussive Organ

Association - Never My Love 2

♩ = 93,000038

11

19

27

37

46

(C) 1994 Tune 1000 Corporation ;Warner Tamerlane Pub.

Percussive Organ

53

58

63

66

71

