

Astrud Gilberto - The Girl From Ipanema 1

♩ = 126,000130

#Snare

#Bassdrum

#Hihat

#Cymbals

#Toms

#Shaker

#Conga's

#Sft. Piano

Fing. Bass

#Vlo. Strn

Vocal-Lin

#Brass Fl

Vibraphon

Trm. Strin

#Chrs. Gtr.

Brass Sect

#Gtr. Nois

5

#Bassdrum

#Cymbals

#Conga's

Fing. Bass

Trm. Strin

Brass Sec

#Gtr. Nois

8

#Bassdrum

#Cymbals

Fing. Bass

Trm. Strin

Brass Sec

#Gtr. Nois

10

#Snare

#Bassdrum

#Hihat

#Cymbals

#Toms

#Conga's

#Sft. Pian

Fing. Bass

#Vlo. Strn

Vocal-Lin

#Brass Fl

Trm. Strin

#Chrs. Gtr

Brass Sec

#Gtr. Nois

3

18

#Snare

#Bassdrum

#Hihat

#Cymbals

#Toms

#Conga's

#Sft.Pian

Fing.Bass

#Vlo.Strn

Vocal-Lin

#Chrs.Gtr

Brass Sec

This section of the score covers measures 18, 19, and 20. It features a complex arrangement of instruments. The Snare, Bass Drum, and Hi-Hat parts are highly rhythmic, with the Snare and Hi-Hat featuring triplet patterns. The Conga's part has a steady eighth-note pattern. The Soft Piano part has a melodic line with some sustained chords. The Finger Bass part has a rhythmic eighth-note pattern. The Violin/Strings part has a melodic line with some sustained chords. The Vocal Line part has a melodic line. The Chorus Guitar part has a rhythmic eighth-note pattern. The Brass Section part has a rhythmic eighth-note pattern.

21

#Snare

#Bassdrum

#Hihat

#Toms

#Conga's

#Sft.Pian

Fing.Bass

#Vlo.Strn

Vocal-Lin

#Chrs.Gtr

Brass Sec

This section of the score covers measures 21, 22, and 23. It continues the arrangement from the previous section. The Snare, Bass Drum, and Hi-Hat parts are highly rhythmic, with the Snare and Hi-Hat featuring triplet patterns. The Conga's part has a steady eighth-note pattern. The Soft Piano part has a melodic line with some sustained chords. The Finger Bass part has a rhythmic eighth-note pattern. The Violin/Strings part has a melodic line with some sustained chords. The Vocal Line part has a melodic line. The Chorus Guitar part has a rhythmic eighth-note pattern. The Brass Section part has a rhythmic eighth-note pattern.

24

#Snare

#Bassdrum

#Hihat

#Toms

#Conga's

#Sft. Pian

Fing. Bass

#Vlo. Strn

Vocal-Lin

#Chrs. Gtr

Brass Sec

27

#Snare

#Bassdrum

#Hihat

#Cymbals

#Conga's

#Sft. Pian

Fing. Bass

#Vlo. Strn

Vocal-Lin

Brass Sec

30

(c)1995 All Rights Reserved By Sound Design Software Division Holland.

#Snare

#Bassdrum

#Hihat

#Cymbals

#Conga's

#Sft. Pian

Fing. Bass

#Vlo. Strn

Vocal-Lin

Brass Sec

33

#Snare

#Bassdrum

#Hihat

#Cymbals

#Conga's

#Sft. Pian

Fing. Bass

#Vlo. Strn

Vocal-Lin

Brass Sec

36

#Snare
#Bassdrum
#Hihat
#Conga's
#Sft. Pian
Fing. Bass
#Vlo. Strn
Vocal-Lin
Brass Sec

39

#Snare
#Bassdrum
#Hihat
#Cymbals
#Toms
#Conga's
#Sft. Pian
Fing. Bass
#Vlo. Strn
Vocal-Lin
Brass Sec

42

#Snare

#Bassdrum

#Hi-hat

#Cymbals

#Toms

#Conga's

#Sft. Pian

Fing. Bass

#Vlo. Strn

Vocal-Lin

#Chrs. Gtr

Brass Sec

45

#Snare

#Bassdrum

#Hihat

#Cymbals

#Toms

#Conga's

#Sft. Pian

Fing. Bass

#Vlo. Strn

Vocal-Lin

#Chrs. Gtr

Brass Sec

48

#Snare

#Bassdrum

#Hihat

#Cymbals

#Toms

#Conga's

#Sft. Pian

Fing. Bass

#Vlo. Strn

Vocal-Lin

#Chrs. Gtr

Brass Sec

51

#Snare

#Bassdrum

#Hihat

#Cymbals

#Toms

#Conga's

#Sft. Pian

Fing. Bass

#Vlo. Strn

Vibraphon

#Chrs. Gtr

54

#Snare
#Bassdrum
#Hihat
#Conga's
#Sft. Pian
Fing. Bass
#Vlo. Strn
Vibraphon
#Chrs. Gtr

57

#Snare
#Bassdrum
#Hihat
#Cymbals
#Conga's
#Sft. Pian
Fing. Bass
#Vlo. Strn
Vibraphon
#Chrs. Gtr

60

#Snare
#Bassdrum
#Hihat
#Cymbals
#Conga's
#Sft. Pian
Fing. Bass
#Vlo. Strn
Vibraphon
#Chrs. Gtr
Brass Sec

62

#Snare
#Bassdrum
#Hihat
#Conga's
#Sft. Pian
Fing. Bass
#Vlo. Strn
Vibraphon
#Chrs. Gtr
Brass Sec

65

#Snare
#Bassdrum
#Hihat
#Cymbals
#Conga's
#Sft. Pian
Fing. Bass
#Vlo. Strn
Vibraphon
#Chrs. Gtr
Brass Sec

67

#Snare
#Bassdrum
#Hihat
#Cymbals
#Toms
#Conga's
#Sft. Pian
Fing. Bass
#Vlo. Strn
Vibraphon
#Chrs. Gtr
Brass Sec

69

#Snare
#Bassdrum
#Hihat
#Cymbals
#Toms
#Conga's
#Sft. Pian
Fing. Bass
#Vlo. Strn
Vocal-Lin
Brass Sec

72

#Snare
#Bassdrum
#Hihat
#Toms
#Conga's
#Sft. Pian
Fing. Bass
#Vlo. Strn
Vocal-Lin
Brass Sec

75

#Snare
#Bassdrum
#Hihat
#Cymbals
#Toms
#Conga's
#Sft. Pian
Fing. Bass
#Vlo. Strn
Vocal-Lin
Brass Sec

78

#Snare
#Bassdrum
#Hihat
#Cymbals
#Toms
#Conga's
#Sft. Pian
Fing. Bass
#Vlo. Strn
Vocal-Lin
Brass Sec

81

#Snare
#Bassdrum
#Hihat
#Cymbals
#Conga's
#Sft. Pian
Fing. Bass
#Vlo. Strn
Vocal-Lin
Brass Sec

84

#Snare
#Bassdrum
#Hihat
#Cymbals
#Toms
#Conga's
#Sft. Pian
Fing. Bass
#Vlo. Strn
Vocal-Lin
#Chrs. Gtr
Brass Sec

87

#Snare

#Bassdrum

#Hihat

#Cymbals

#Toms

#Conga's

#Sft. Pian

Fing. Bass

#Vlo. Strn

Vocal-Lin

#Chrs. Gtr

Brass Sec

90

#Snare
#Bassdrum
#Hihat
#Cymbals
#Toms
#Conga's
#Sft. Pian
Fing. Bass
#Vlo. Strn
Vocal-Lin
#Chrs. Gtr
Brass Sec

93

#Snare
#Bassdrum
#Hihat
#Cymbals
#Toms
#Conga's
#Sft. Pian
Fing. Bass
Vocal-Lin
#Chrs. Gtr
Brass Sec

96

#Snare
#Bassdrum
#Hihat
#Cymbals
#Toms
#Conga's
#Sft. Pian
Fing. Bass
Vocal-Lin
#Chrs. Gtr
Brass Sec

99

#Snare
#Bassdrum
#Hihat
#Cymbals
#Shaker
#Conga's
#Sft. Pian
Fing. Bass
#Chrs. Gtr
Brass Sec

102

#Snare
#Bassdrum
#Hihat
#Cymbals
#Shaker
#Conga's
#Sft. Pian
Fing. Bass
#Chrs. Gtr
Brass Sec

104

#Snare
#Bassdrum
#Hihat
#Shaker
#Conga's
#Sft. Pian
Fing. Bass
#Chrs. Gtr

#Snare

Astrud Gilberto - The Girl From Ipanema 1

$\text{♩} = 126,000130$
10 #Snare

14

18

22

26

32

38

43

47

51

V.S.

55

58

61

64

67

71

76

81

86

91

95

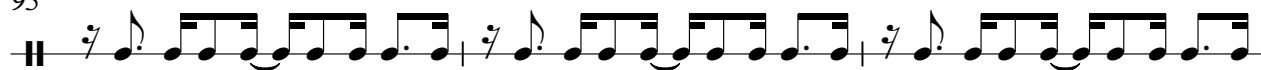

98

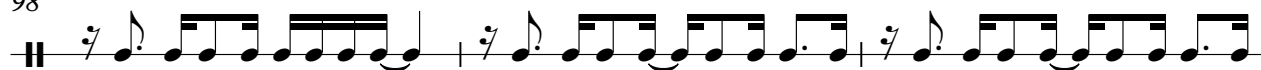

101

103

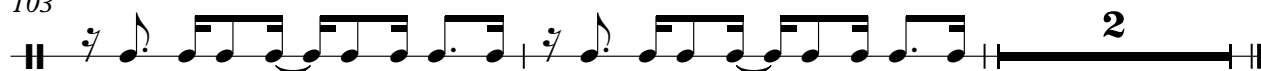

Astrud Gilberto - The Girl From Ipanema 1

#Bassdrum

♩ = 126,000130

2 #Bassdrum

8

14

20

26

(c)1995 All Rights Reserved By Sound Des

32

38

44

50

56

V.S.

2

#Bassdrum

62

68

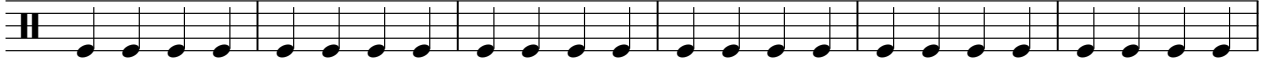

74

80

86

92

98

102

#Hihat

Astrud Gilberto - The Girl From Ipanema 1

♩ = 126,000130

10

#Hihat

13

16

19

22

25

28

30

33

36

V.S.

2

#Hihat

38

41

45

48

51

55

59

63

67

71

74

77

80

84

87

90

95

99

102

Astrud Gilberto - The Girl From Ipanema 1

#Cymbals

♩ = 126,000130

2 #Cymbals

11

32

44

54

66

80

91

98

#Toms

Astrud Gilberto - The Girl From Ipanema 1

♩ = 126,000130

9

#Toms

14

20

26

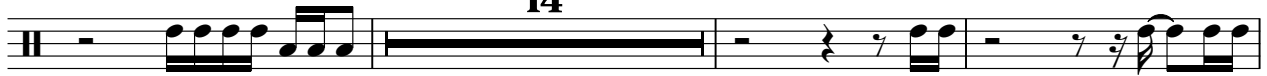

43

49

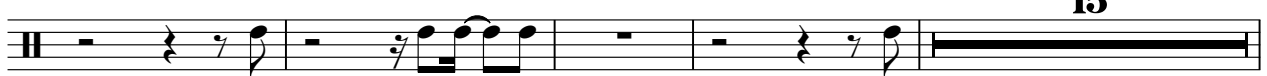

68

73

79

86

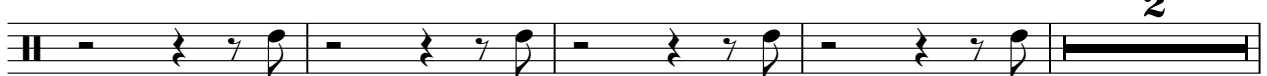

2

#Toms

92

95

3

8

#Shaker

Astrud Gilberto - The Girl From Ipanema 1

♩ = 126,000130

98 #Shaker

|| 4/4 |-----| | eighth notes |

100

|| eighth notes |

102

|| eighth notes |

104

2

|| eighth notes |-----|

Astrud Gilberto - The Girl From Ipanema 1

#Conga's

♩ = 126,000130

2 #Conga's

1 2 3 4 5

6

6 7 8 9 10

11

11 12

13

13 14

15

15 16

17

17 18

19

19 20

21

21 22

23

23 24

25

25 26

V.S.

27

29

31

33

35

37

39

41

44

46

48

50

52

54

56

58

60

62

64

66

V.S.

89

91

93

95

97

99

101

103

Astrud Gilberto - The Girl From Ipanema 1

#Sft.Pian

♩ = 126,000130 #Sft.Piano

9

14

18

23

27

32

37

43

49

53

V.S.

59

64

70

75

79

85

89

93

96

99

101

#Sft Pian :

3

102

2

Astrud Gilberto - The Girl From Ipanema 1

Fing. Bass

♩ = 126,000130

2 Fing. Bass

V.S.

Fing. Bass

Astrud Gilberto - The Girl From Ipanema 1

#Vlo.Strn

♩ = 126,000130
10 #Vlo.String

17

25

31

36

41

47

56

63

70

V.S.

2

#Vlo.Strn

76

81

86

16

Astrud Gilberto - The Girl From Ipanema 1

Vocal-Lin

$\text{♩} = 126,000130$
10 Vocal-Line

14

19

23

28

34

39

43

47

50

19

3

73

79

83

87

91

95

#Brass Fl

Astrud Gilberto - The Girl From Ipanema 1

♩ = 126,000130

9 #Brass Fl **96**

Astrud Gilberto - The Girl From Ipanema 1

Vibraphon

$\text{♩} = 126,000130$ **52** Vibraphone

54

56

58

61

63

65

67

68

38

Trm.Strin

Astrud Gilberto - The Girl From Ipanema 1

♩ = 126,000130 Trm.String

2

Trm.String

8

3

96

Astrud Gilberto - The Girl From Ipanema 1

#Chrs.Gtr

♩ = 126,000130

10 #Chrs.Gtr.

13

16

19

22

25 **16**

43

46

49

52

V.S.

55

58

61

64

67

85

88

91

94

97

100

103

Astrud Gilberto - The Girl From Ipanema 1

Brass Sec

♩ = 126,000130
Brass Sect

2

3

9

20

25

32

37

40

46

51

9

63

67

74

79

82

88

93

97

101

Astrud Gilberto - The Girl From Ipanema 1

#Gtr.Nois

♩ = 126,000130
2 #Gtr.Noise

5

7

9

96