

Madonna - Human Nature

♩ = 101,000069

Baroque Trumpet

Percussion

Soprano Glockenspiel

Harp

5-string Fretless Electric Bass

FM Synth

Synth Strings

Lead 4 (Chiff)

FX 5 (Brightness)

Solo

Telephone

♩ = 101,000069

5

Perc.

E. Bass

Syn. Str.

Solo

Tel.

(C)1992 Roland Corporation
(C)1992 Roland Corporation

8

Perc.

E. Bass

Syn. Str.

Solo

Tel.

10

Perc.

E. Bass

FM

Syn. Str.

FX 5

Solo

Tel.

11

14

16

19

22

24

27

29

31

34

36

Perc. Sop. Glock. E. Bass Syn. Str. Lead 4 FX 5 Solo

39

Perc. Sop. Glock. E. Bass Syn. Str. Lead 4 FX 5 Solo

42

44

46

48

50

52

55

58

60

Perc.

Sop. Glock.

E. Bass

FM

Syn. Str.

Lead 4

FX 5

Solo

63

Perc.

Sop. Glock.

E. Bass

Syn. Str.

Lead 4

FX 5

Solo

65

67

69

Bar. Tpt.
Perc.
Sop. Glock.
Hp.
E. Bass
FM
Syn. Str.

71

Bar. Tpt.
Perc.
Sop. Glock.
FM
Syn. Str.

74

Bar. Tpt.
Perc.
E. Bass
FM
Syn. Str.
FX 5
Solo
Tel.

75

Perc.
Sop. Glock.
E. Bass
Syn. Str.
FX 5
Solo
Tel.

78

Perc.

Sop. Glock.

E. Bass

Syn. Str.

FX 5

Solo

81

Perc.

Sop. Glock.

E. Bass

Syn. Str.

Lead 4

FX 5

Solo

84

87

89

91

94

96

98

100

102

103

Perc. E. Bass FM Syn. Str. Solo

104

Perc. E. Bass FM Syn. Str. Solo

105

Perc. E. Bass FM Syn. Str. Solo Tel.

106

107

108

109

Perc.

E. Bass

Syn. Str.

Solo

Tel.

111

Perc.

Syn. Str.

Solo

Tel.

Baroque Trumpet

Madonna - Human Nature

$\text{♩} = 101,000069$
66

70

72

41

(C)1992 Roland Corporation
(C)1992 Roland Corporation

Madonna - Human Nature

Percussion

♩ = 101,000069

4

7

10

12

15

18

20

23

26

V.S.

(C) 1992 Roland Corporation
(C) 1992 Roland Corporation

Percussion

52

55

58

60

63

66

68

71

74

76

V.S.

Percussion

79

82

84

87

90

92

95

98

100

102

Percussion

104

106

108

110

4

Soprano Glockenspiel

Madonna - Human Nature

♩ = 101,000069
10

14

17

21

24

9

35

39

7

(C)1992 Roland Corporation
(C)1992 Roland Corporation

49

52

55

58

61

65

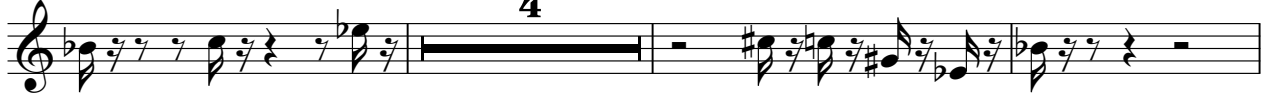

72

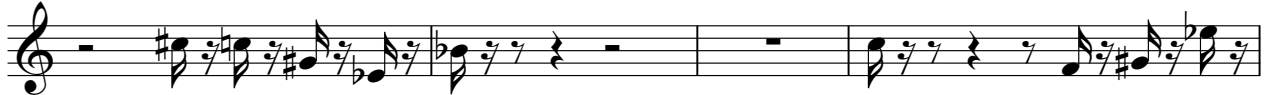

76

79

83

86

89

92

95

97

18

Harp

Madonna - Human Nature

♩ = 101,000069

65

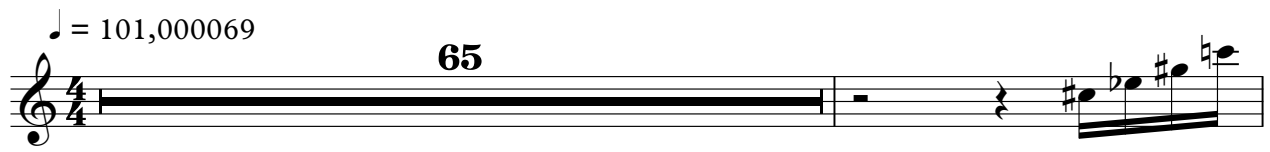

67

69

46

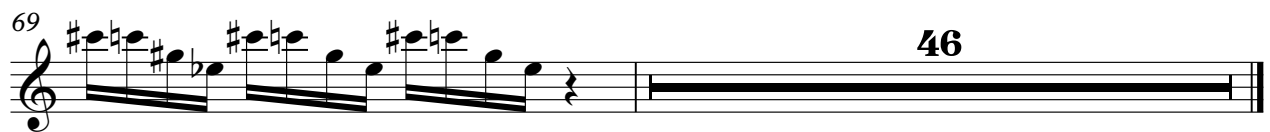

(C)1992 Roland Corporation
(C)1992 Roland Corporation

5-string Fretless Electric Bass

Madonna - Human Nature

♩ = 101,000069

2

8

14

20

26

33

40

45

52

58

(C)1992 Roland Corporation
(C)1992 Roland Corporation

V.S.

64

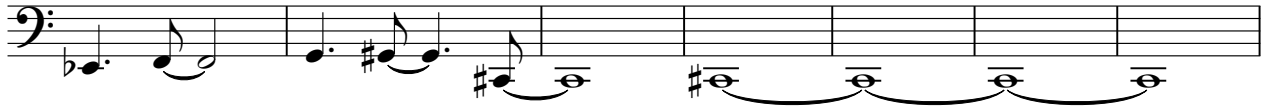

71

80

85

91

97

104

♩ = 101,000069

11

19

31

45

51

61

72

2

FM Synth

86

93

98

105

Madonna - Human Nature

Synth Strings

♩ = 101,000069

(C)1992 Roland Corporation
(C)1992 Roland Corporation

Synth Strings

70

76

81

86

91

97

105

111

Madonna - Human Nature

Lead 4 (Chiff)

♩ = 101,000069

17

22

28

32

37

43

47

51

56

61

19

(C)1992 Roland Corporation
(C)1992 Roland Corporation

2

Lead 4 (Chiff)

83

88

♩ = 101,000069

9

17

23

29

36

43

49

56

61

65

7

75

81

87

93

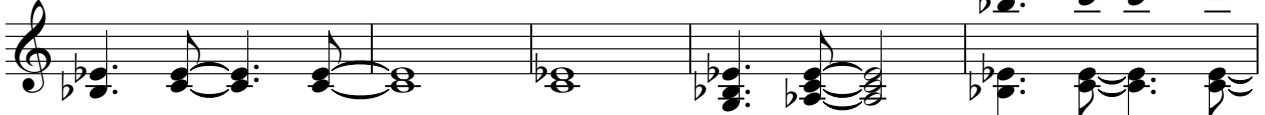

98

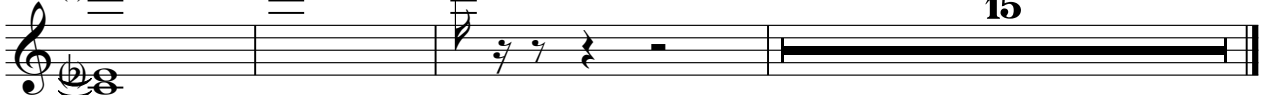

Madonna - Human Nature

Solo

♩ = 101,000069

2

9

14

18

22

25

29

33

37

41

(C)1992 Roland Corporation
(C)1992 Roland Corporation

V.S.

V.S.

106

107

108

109

110

111

Telephone

Madonna - Human Nature

♩ = 101,000069

5 24

34

13

51

6 6

66

6

76

29 2

110

3

(C)1992 Roland Corporation
(C)1992 Roland Corporation