

Aswad - Don't Turn Around

♩ = 200,000000 ♩ = 98,001747
0108TURN

Alto Saxophone

Percussion

Marimba

Jazz Guitar

Electric Guitar

Acoustic Bass

Percussive Organ

Lead 8 (Bass + Lead)

Pad 3 (Polysynth)

FX 5 (Brightness)

Viola

♩ = 200,000000 ♩ = 98,001747

5

Alto Sax. Perc. Mar. J. Gtr. E. Gtr. A. Bass Pad 3

7

Alto Sax. Perc. E. Gtr. A. Bass Pad 3

9

Alto Sax. Perc. E. Gtr. A. Bass

11

Alto Sax. Perc. E. Gtr. A. Bass

13

Alto Sax. Perc. E. Gtr. A. Bass

15

Alto Sax. Perc. E. Gtr. A. Bass Pad 3 Vla.

17

Alto Sax. Perc. E. Gtr. A. Bass Pad 3 Vla.

19

Alto Sax. Perc. E. Gtr. A. Bass Pad 3 FX 5 Vla.

21

Alto Sax. Perc. Mar. E. Gtr. A. Bass FX 5 Vla.

23

Alto Sax. Perc. E. Gtr. A. Bass FX 5 Vla.

25

Alto Sax.
Perc.
Mar.
E. Gtr.
A. Bass
Pad 3
Vla.

27

Alto Sax.
Perc.
J. Gtr.
E. Gtr.
A. Bass
Perc. Organ
Pad 3
Vla.

29

Alto Sax.

Perc.

Mar.

J. Gtr.

E. Gtr.

A. Bass

Perc. Organ

Pad 3

31

Alto Sax.

Perc.

E. Gtr.

A. Bass

Lead 8

Pad 3

33

Alto Sax.
Perc.
E. Gtr.
A. Bass
Lead 8
FX 5

35

Alto Sax.
Perc.
E. Gtr.
A. Bass
Lead 8
Pad 3
FX 5

37

Alto Sax. Perc. E. Gtr. A. Bass Lead 8 FX 5

39

Alto Sax. Perc. E. Gtr. A. Bass Pad 3 FX 5 Vla.

41

Alto Sax.

Perc.

E. Gtr.

A. Bass

Pad 3

Vla.

43

Alto Sax.

Perc.

E. Gtr.

A. Bass

Pad 3

FX 5

Vla.

45

Alto Sax. Perc. Mar. E. Gtr. A. Bass Perc. Organ Pad 3 FX 5

47

Alto Sax. Perc. E. Gtr. A. Bass Perc. Organ Pad 3 FX 5

49

Alto Sax.

Perc.

Mar.

E. Gtr.

A. Bass

Perc. Organ

Pad 3

FX 5

51

Alto Sax.

Perc.

J. Gtr.

E. Gtr.

A. Bass

Pad 3

Vla.

53

Alto Sax.
Perc.
Mar.
J. Gtr.
E. Gtr.
A. Bass

55

Alto Sax.
Perc.
E. Gtr.
A. Bass
FX 5

57

Alto Sax.
Perc.
E. Gtr.
A. Bass
FX 5

59

Alto Sax.
Perc.
E. Gtr.
A. Bass
Perc. Organ
FX 5

61

Alto Sax.
Perc.
Mar.
E. Gtr.
A. Bass
Perc. Organ
FX 5

63

Alto Sax.
Perc.
E. Gtr.
A. Bass
Perc. Organ
Pad 3
FX 5

65

Alto Sax.
Perc.
Mar.
E. Gtr.
A. Bass
Pad 3
Vla.

67

Alto Sax.
Perc.
E. Gtr.
A. Bass
Perc. Organ
Pad 3
FX 5
Vla.

69

Alto Sax.
Perc.
Mar.
A. Bass
Perc. Organ
Pad 3
FX 5
Vla.

71

Alto Sax. Perc. A. Bass Perc. Organ Pad 3 FX 5 Vla.

73

Alto Sax. Perc. Mar. A. Bass Pad 3 Vla.

75

Alto Sax.

Perc.

E. Gtr.

A. Bass

Perc. Organ

Lead 8

Pad 3

FX 5

Vla.

77

Alto Sax.

Perc.

Mar.

E. Gtr.

A. Bass

Lead 8

Pad 3

FX 5

Vla.

79

Alto Sax.

Perc.

E. Gtr.

A. Bass

Perc. Organ

Lead 8

Pad 3

FX 5

Vla.

81

Perc.

Mar.

E. Gtr.

A. Bass

Lead 8

Pad 3

FX 5

Vla.

83

Alto Sax. 3

Perc.

E. Gtr.

A. Bass

Perc. Organ

Lead 8

Pad 3

FX 5

Vla.

85

Alto Sax.

Perc.

Mar.

E. Gtr.

A. Bass

Lead 8

Pad 3

FX 5

Vla.

87

89

Perc.

Mar.

E. Gtr.

A. Bass

Lead 8

Pad 3

FX 5

Vla.

91

$\text{♩} = 49,000393$

Perc.

E. Gtr.

A. Bass

Lead 8

Pad 3

FX 5

Vla.

$\text{♩} = 49,000393$

Aswad - Don't Turn Around

Alto Saxophone

♩ = 200,000000 ♩ = 98,001747
0108TURN

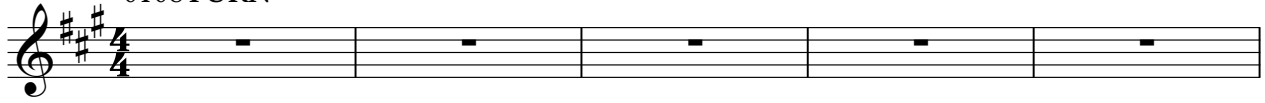

V.S.

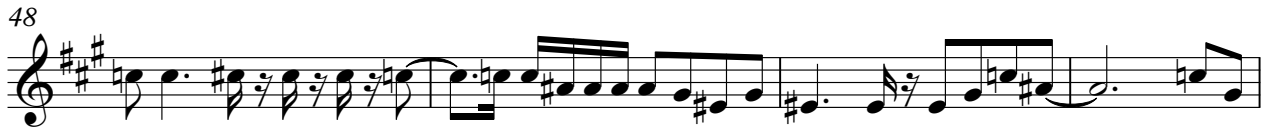

Alto Saxophone

76

83

87

Aswad - Don't Turn Around

Percussion

♩ = 200,000000 ♩ = 98,001747

5

7

9

11

13

15

17

19

21

V.S.

Percussion

23

25

27

29

31

33

35

37

39

41

43

45

47

49

51

53

55

57

59

61

V.S.

63

65

67

69

71

73

75

77

79

81

83

85

87

89

91

$\text{♩} = 49,000393$

93

2

Marimba

Aswad - Don't Turn Around

♩ = 200,000000 ♩ = 98,001747

6 15 3 3

29 16 3

51 3 6 3

65 3 3

74 3 3 3

85 3 2 ♩ = 49,000393

93 2

♩ = 200,000000 ♩ = 98,001747

5

20

28

21

52

38

♩ = 49,000393

93

2

Electric Guitar

Aswad - Don't Turn Around

♩ = 200,000000 ♩ = 98,001747

5

8

11

14

17

20

23

26

29

V.S.

32

35

38

41

44

47

50

53

56

59

Aswad - Don't Turn Around

Acoustic Bass

♩ = 200,000000 ♩ = 98,001747

5

8

11

14

17

20

23

26

29

V.S.

32

35

38

41

44

47

50

53

58

62

65

68

71

74

76

79

82

85

88

90

♩ = 49,000393

V.S.

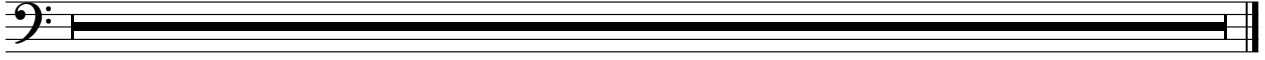

Aswad - Don't Turn Around

Percussive Organ

♩ = 200,000000 ♩ = 98,001747

6 **21**

30 **14**

46

50 **10**

63 **3**

70 **3**

76 **2** **4**

84 **2**

87 **4** ♩ = 49,000393

2

Percussive Organ

93

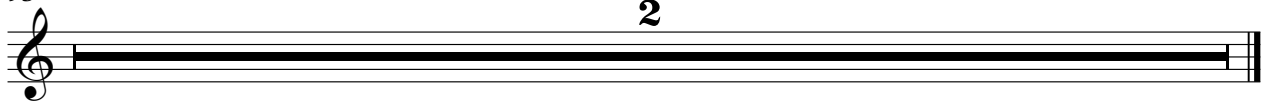

2

Lead 8 (Bass + Lead)

Aswad - Don't Turn Around

♩ = 200,000000 ♪ = 98,001747

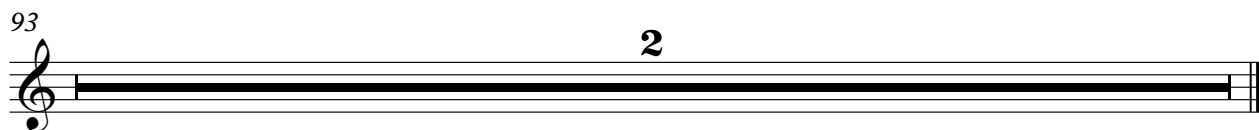
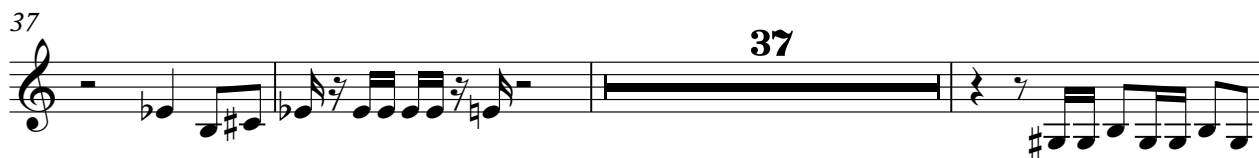
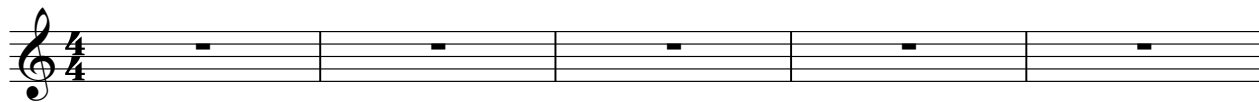

Pad 3 (Polysynth)

Aswad - Don't Turn Around

♩ = 200,000000 ♩ = 98,001747

5

17

27

33

43

50

65

70

76

2

Pad 3 (Polysynth)

81

86

90

♩ = 49,000393

2

♩ = 200,000000 ♩ = 98,001747

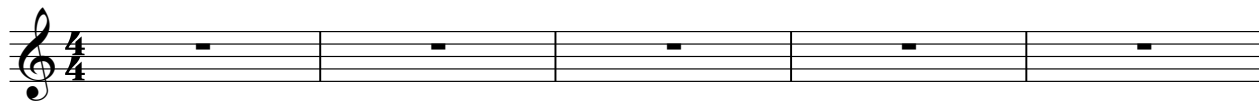

6 **13**

22 **9**

34 **2** **4**

44

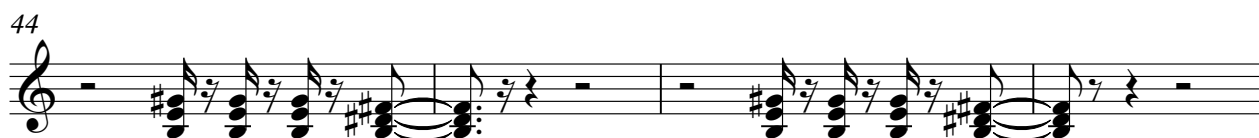

48 **5**

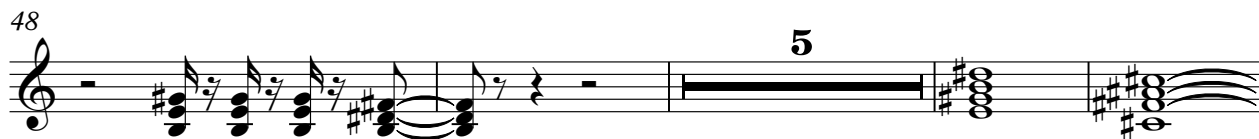

57

61

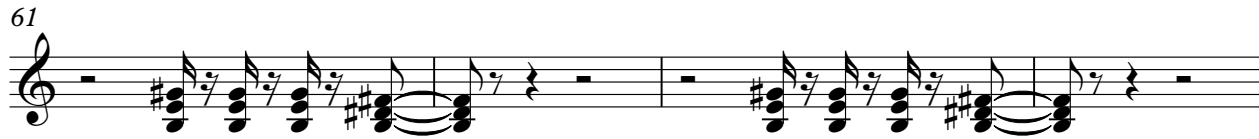

65 **2**

70 **2**

75

79

83

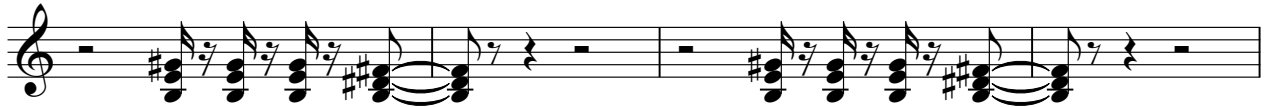

87

90

♩ = 49,000393

93

2

Viola

Aswad - Don't Turn Around

♩ = 200,000000 ♩ = 98,001747

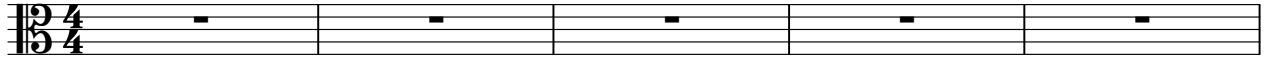

6 **10**

23 **2** **12**

40 **6**

52 **13**

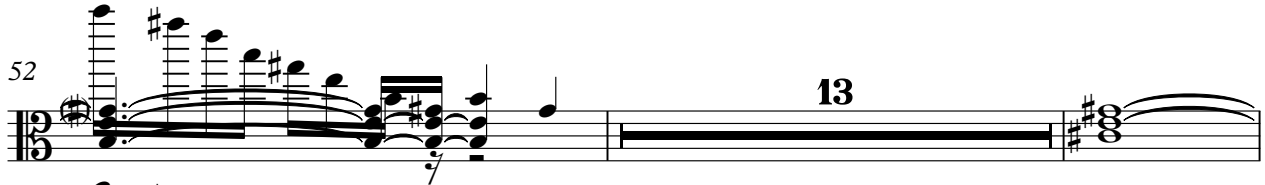

67 **2**

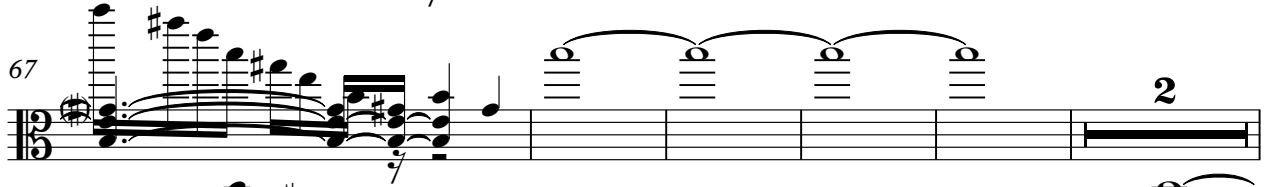

74

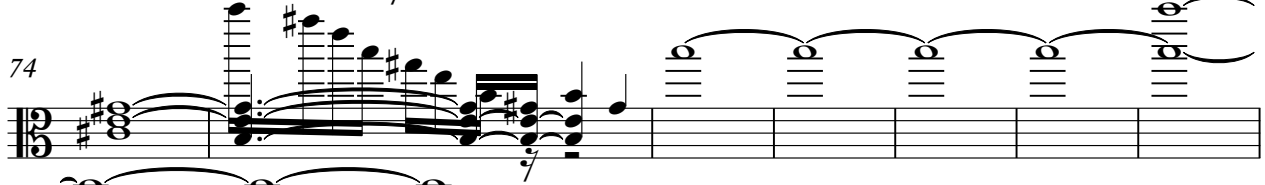

81

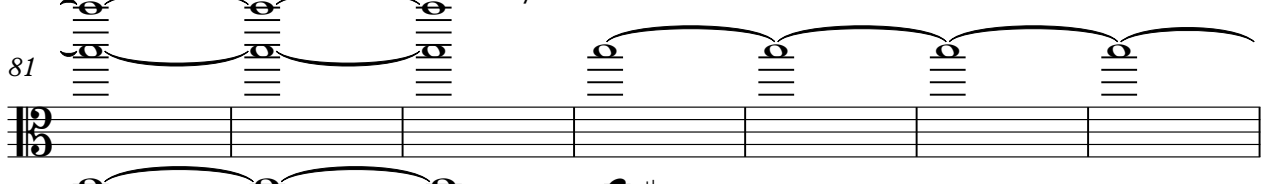

88 **2** ♩ = 49,000393

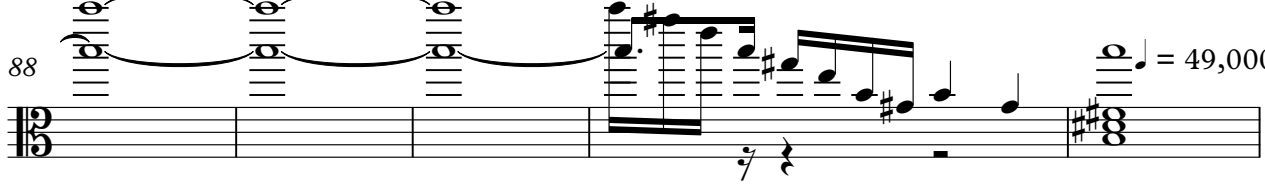

93 **2**

