

Aswad - Shine

♩ = 110,000916

melody

drums

soloGitr

e guitar

bass

chor ahh

clavinet

organ

bl,,ser

♩ = 110,000916

4

melody

drums

bass

chor ahh

6

melody

drums

bass

chor ahh

8

melody

drums

bass

chor ahh

10

melody

drums

bass

chor ahh

12

melody

drums

bass

chor ahh

14

drums

soloGitr

e guitar

bass

clavinet

organ

16

drums

soloGitr

e guitar

bass

clavinet

organ

18

drums

soloGitr

e guitar

bass

clavinet

organ

bl,,ser

20

drums

soloGitr

e guitar

bass

clavinet

organ

bl,,ser

22

melody

drums

soloGitr

e guitar

bass

clavinet

organ

bl,,ser

24

melody

drums

e guitar

bass

clavinet

organ

26

melody

drums

e guitar

bass

clavinet

organ

28

melody

drums

e guitar

bass

clavinet

organ

30

melody

drums

e guitar

bass

chor ahh

clavinet

organ

bl.,ser

32

melody
drums
e guitar
bass
chor ahh
clavinet
organ

34

melody
drums
e guitar
bass
chor ahh
clavinet
organ
bl.,ser

36

melody

drums

e guitar

bass

chor ahh

clavinet

organ

38

drums

soloGitr

e guitar

bass

chor ahh

clavinet

organ

bl,,ser

40

drums

soloGitr

e guitar

bass

clavinet

organ

bl,,ser

42

melody

drums

e guitar

bass

clavinet

organ

bl,,ser

44

melody

drums

e guitar

bass

chor ahh

clavinet

organ

46

melody

drums

e guitar

bass

clavinet

organ

48

melody

drums

e guitar

bass

chor ahh

clavinet

organ

50

melody

drums

e guitar

bass

chor ahh

clavinet

organ

bl.,ser

52

melody
drums
e guitar
bass
clavinet
organ
bl.,ser

54

melody
drums
e guitar
bass
chor ahh
clavinet
organ
bl.,ser

56

melody
drums
e guitar
bass
chor ahh
clavinet
organ

58

melody
drums
e guitar
bass
chor ahh
clavinet
organ
bl.,ser

60

melody

drums

e guitar

bass

chor ahh

clavinet

organ

62

melody

drums

soloGitr

e guitar

bass

chor ahh

clavinet

organ

bl,,ser

64

melody

drums

soloGitr

e guitar

organ

bl,,ser

66

melody

drums

e guitar

bass

organ

bl.,ser

68

melody

drums

e guitar

bass

70

melody

drums

soloGitr

e guitar

bass

chor ahh

clavinet

organ

72

melody

drums

e guitar

bass

organ

74

melody
drums
soloGitr
e guitar
bass

76

melody
drums
soloGitr
e guitar
bass
chor ahh
clavinet
organ
bl,,ser

78

melody

drums

e guitar

bass

chor ahh

clavinet

organ

bl.,ser

80

82

melody

drums

e guitar

bass

chor ahh

clavinet

organ

84

melody

drums

e guitar

bass

chor ahh

clavinet

organ

bl.,ser

86

melody
drums
e guitar
bass
chor ahh
clavinet
organ

88

melody
drums
e guitar
bass
chor ahh
clavinet
organ
bl,,ser

90

melody

drums

e guitar

bass

chor ahh

clavinet

organ

bl.,ser

92

94

melody

drums

e guitar

bass

chor ahh

clavinet

organ

bl.,ser

- drums:** A drum set part with various rhythmic patterns.
- e guitar:** An electric guitar part with chords and single notes.
- chor ahh:** A vocal part with sustained notes and a long note.
- clavinet:** A clavinet part with a rhythmic pattern.
- organ:** An organ part with a rhythmic pattern.
- bl.,ser:** A saxophone part with a rhythmic pattern.

96

melody

drums

e guitar

bass

chor ahh

clavinet

organ

bl.,ser

Aswad - Shine

melody

♩ = 110,000916

4

9

14

8

25

29

33

36

4

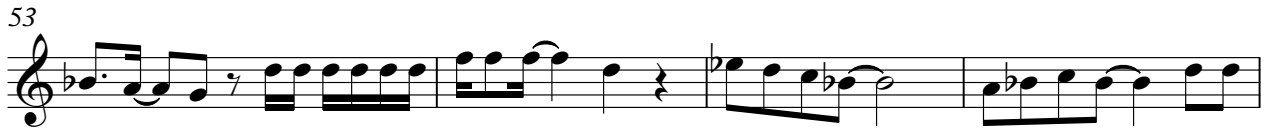
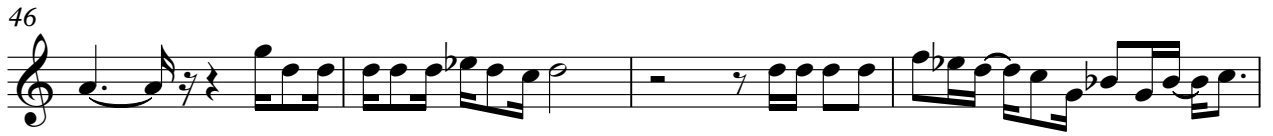
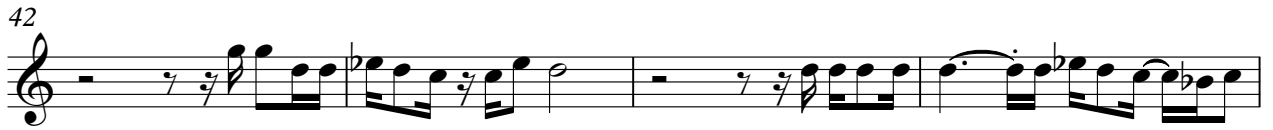

78

82

87

92

95

Aswad - Shine

drums

♩ = 110,000916

5

8

10

13

15

17

19

21

23

V.S.

25

27

29

31

33

35

37

39

41

43

drums

45

47

49

51

53

55

57

59

61

64

67

70

72

74

76

78

80

82

84

86

88

90

92

94

96

♩ = 110,000916

13

17

21

15

39

20

62

66

5

2

76

3

17

Aswad - Shine

e guitar

♩ = 110,000916

13

16

19

22

25

28

31

34

37

40

V.S.

44

47

50

53

56

59

62

65

69

74

78

82

85

88

91

94

Aswad - Shine

bass

♩ = 110,000916

V.S.

33

36

39

43

46

49

52

56

59

62

68

71

74

77

81

84

87

90

93

95

Aswad - Shine

chor ahh

♩ = 110,000916

5

10 16

30

36 5

45 3 3

55

61 7

70 4

2

chor ahh

76

82

87

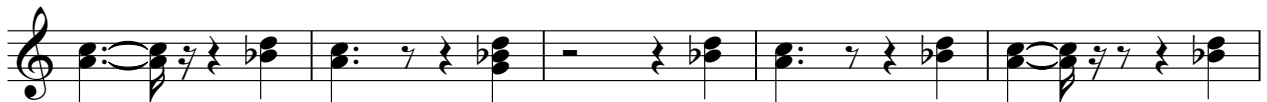

92

Aswad - Shine

clavinet

♩ = 110,000916

13

13

16

18

20

22

24

26

28

31

V.S.

33

35

37

39

41

43

45

47

49

51

53

56

58

60

62

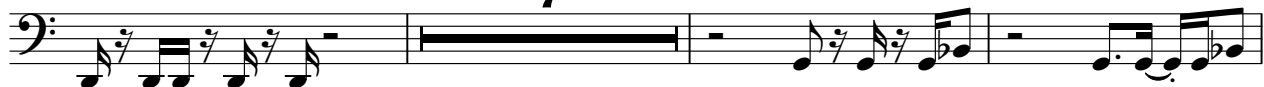

72

78

81

83

85

V.S.

87

89

91

93

95

Aswad - Shine

organ

♩ = 110,000916

13

16

19

22

25

28

31

34

V.S.

64

3

70

3

76

3

79

3

82

3

85

3

88

3

91

3

94

3

♩ = 110,000916

2

bl,,ser

84

89

92

95

