

At The End Of The Day Kar Bunty Pritchard Jones - Les Miserables

♩ = 180,000183

Grand Piano  
Fingered Bass  
Synth - Atmos  
Cellos & D. Bass  
Kit  
Violins & Violas  
Factory Workers

♩ = 180,000183

7

Grand Piano  
Fingered Bass  
Cellos & D. Bass  
Kit  
Violins & Violas  
Factory Workers

12

Grand Piano

Fingered Bass

Cellos & D. Bass

Kit

Violins & Violas

Factory Workers

17

Grand Piano

Fingered Bass

Cellos & D. Bass

Kit

Violins & Violas

Factory Workers

22

Flute

Grand Piano

Fingered Bass

Cellos & D. Bass

Kit

Xylophone

Violins & Violas

Factory Workers

27

Grand Piano

Fingered Bass

Cellos & D. Bass

Kit

Violins & Violas

Factory Workers

32

Grand Piano

Fingered Bass

Cellos & D. Bass

Kit

Violins & Violas

Factory Workers

37

Grand Piano

Fingered Bass

Cellos & D. Bass

Kit

Horns

Violins & Violas

Factory Workers

42

- Trombones:** Provides harmonic support with sustained chords.
- Kit:** Features a complex rhythmic pattern with various drum sounds.
- Horns:** Provides harmonic support with sustained chords.

45

Grand Piano

Fingered Bass

Cellos & D. Bass

Kit

Synth - Strs Pad

Harp

Horns

Violins & Violas

Factory Workers

50

Grand Piano

Fingered Bass

Cellos & D. Bass

Kit

Synth - Strs Pad

Harp

Horns

Violins & Violas

Factory Workers

55

Grand Piano

Fingered Bass

Cellos & D. Bass

Kit

Synth - Strs Pad

Harp

Horns

Violins & Violas

Factory Workers

60

Flute

Grand Piano

Fingered Bass

Cellos & D. Bass

Kit

Synth - Strs Pad

Harp

Xylophone

Horns

Violins & Violas

Factory Workers

65

Flute

Grand Piano

Fingered Bass

Cellos & D. Bass

Kit

Harp

Xylophone

Violins & Violas

Factory Workers

70

Grand Piano

Fingered Bass

Cellos & D. Bass

Kit

Harp

Violins & Violas

Factory Workers

75

Grand Piano  
Fingered Bass  
Cellos & D. Bass  
Kit  
Harp  
Violins & Violas  
Factory Workers

79

Grand Piano  
Fingered Bass  
Cellos & D. Bass  
Trombones  
Kit  
Harp  
Horns  
Violins & Violas  
Factory Workers

84

87

Grand Piano

Fingered Bass

Cellos & D. Bass

Kit

Synth - Strs Pad

Harp

Horns

Violins & Violas

Factory Workers

92

Grand Piano

Fingered Bass

Cellos & D. Bass

Kit

Synth - Strs Pad

Harp

Horns

Violins & Violas

Factory Workers

97

Grand Piano

Fingered Bass

Cellos & D. Bass

Kit

Synth - Strs Pad

Harp

Horns

Violins & Violas

Factory Workers

101

Grand Piano

Fingered Bass

Cellos & D. Bass

Kit

Synth - Strs Pad

Harp

Horns

Violins & Violas

Factory Workers

105

Grand Piano

Fingered Bass

Synth - Atmos

Cellos & D. Bass

Kit

Harp

Horns

Factory Workers

Flute

At The End Of The Day Kar Bunty Pritchard Jones - Les

♩ = 180,000183

22 18

3

43

6 6 6 20

65

3 18

84

6 6 6 24

Grand Piano

At The End Of The Day Kar Bunty Pritchard Jones - Les

♩ = 180,000183

5

10

15

20

26

31

36

39

2

2

44

51

58

66

71

76

80

87

94

101

105

At The End Of The Day Kar Bunty Pritchard Jones - Les

Fingered Bass

♩ = 180,000183

9

17

24

32

40

48

55

62

69

V.S.

77

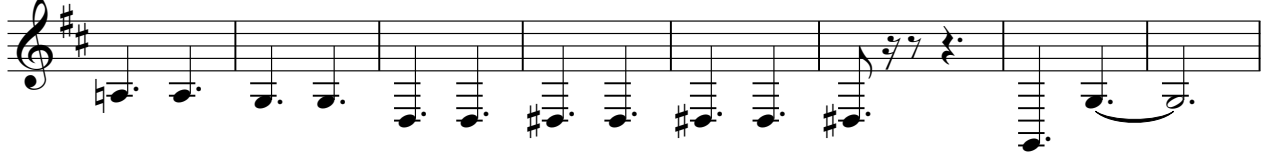

85

92

99

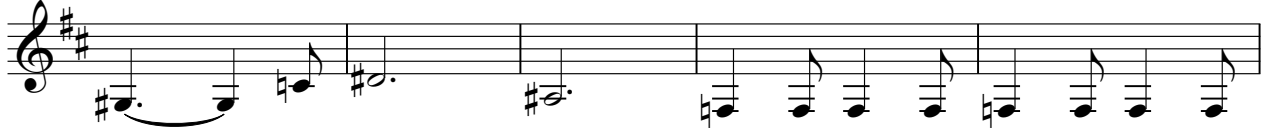

104

♩ = 180,000183

7 **98**

Reverse Cymbal

At The End Of The Day Kar Bunty Pritchard Jones - Les

♩ = 180,000183

**42**

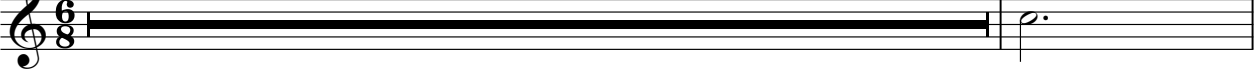

**44**

**40**

**24**

♩ = 180,000183

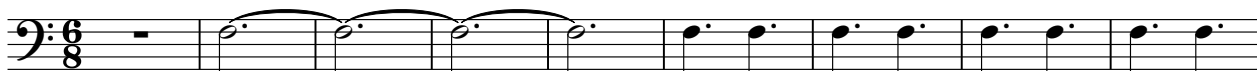

10

18

26

34

42

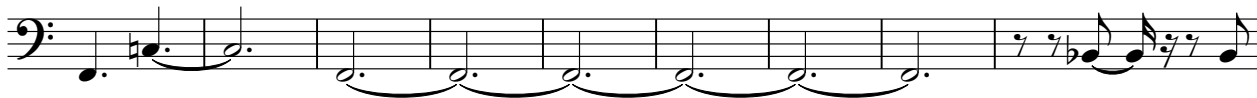

51

56

2

Cellos & D. Bass

64

72

80

89

96

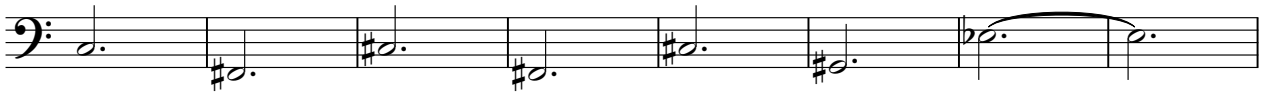

104

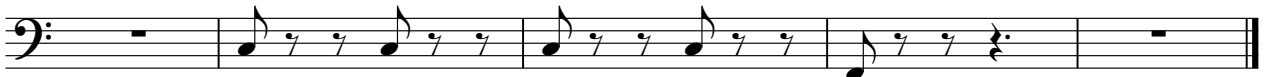

Trombones

At The End Of The Day Kar Bunty Pritchard Jones - Les

♩ = 180,000183

41

44

39

24

At The End Of The Day Kar Bunty Pritchard Jones - Les

Kit

♩ = 180,000183

7

13

19

25

31

37

43

48

53

V.S.

2

Kit

58

64

70

76

82

87

92

97

102

Synth - Strs Pad

At The End Of The Day Kar Bunty Pritchard Jones - Les

♩ = 180,000183

**43**

50

60

**22**

89

97

**5**

Harp

At The End Of The Day Kar Bunty Pritchard Jones - Les

$\text{♩} = 180,000183$   
42

46

57

68

79

86

97

103

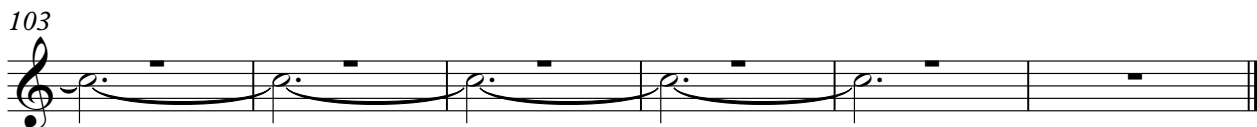

Xylophone

At The End Of The Day Kar Bunty Pritchard Jones - Les

♩ = 180,000183

22 39

64

43

Horns

At The End Of The Day Kar Bunty Pritchard Jones - Les

♩ = 180,000183

38

2

46

55

63

17

2

87

96

102

Violins & Violas

At The End Of The Day Kar Bunty Pritchard Jones - Les

♩ = 180,000183

11

21

31

41

48

55

63

73

82

V.S.

2

## Violins &amp; Violas

89

96

101

4

Factory Workers

At The End Of The Day Kar Bunty Pritchard Jones - Les

♩ = 180,000183

5

11

16

22

28

34

39

44

Factory Workers

102
