

0.0"
1.1,00
SHORAMUHAMMAD - studiovirtual@ig.com.br - Tel:(0**31)3352-7444

♩ = 117,999901

Percussion

studiovirtualmidi@ig.com.br

Tel:(0**31)3352-7444 studiovirtualmidi.cjb.net

Jazz Guitar

Jazz Guitar

Kora

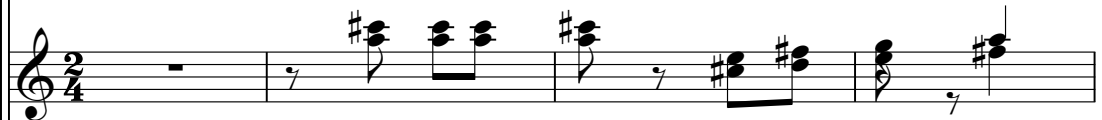

Electric Bass

♩ = 117,999901

Viola

5

studiovirtual@ig.com.br Tel:(0**3173352 studiovirtualmidi.cjb studiovirtual@ig.com.br

9

Tel:(0**3173352

13

Perc. J. Gtr. J. Gtr. Kora E. Bass Vla.

17

Perc. J. Gtr. J. Gtr. Kora E. Bass Vla.

21

Perc.

J. Gtr.

J. Gtr.

Kora

E. Bass

26

Perc.

J. Gtr.

J. Gtr.

E. Bass

31

Perc.

J. Gtr.

J. Gtr.

E. Bass

Vla.

36

Perc.

J. Gtr.

J. Gtr.

E. Bass

Vla.

41

Perc.

J. Gtr.

J. Gtr.

E. Bass

Vla.

45

Perc.

J. Gtr.

J. Gtr.

E. Bass

Vla.

50

Perc. J. Gtr. J. Gtr. E. Bass Vla.

54

Perc. J. Gtr. J. Gtr. E. Bass Vla.

60

Perc. J. Gtr. J. Gtr. E. Bass Vla.

67

Perc. J. Gtr. J. Gtr. E. Bass Vla.

72

Perc.

J. Gtr.

J. Gtr.

E. Bass

Vla.

77

Perc.

J. Gtr.

J. Gtr.

E. Bass

Vla.

82

Perc.

J. Gtr.

J. Gtr.

E. Bass

Vla.

87

Perc.

J. Gtr.

J. Gtr.

E. Bass

Vla.

92

Perc. J. Gtr. J. Gtr. E. Bass Vla.

96

Perc. J. Gtr. J. Gtr. E. Bass Vla.

101

Perc.

J. Gtr.

J. Gtr.

Kora

E. Bass

Vla.

105

Perc.

J. Gtr.

J. Gtr.

Kora

E. Bass

Vla.

110

Perc.

J. Gtr.

J. Gtr.

Kora

E. Bass

Vla.

114

Perc.

J. Gtr.

J. Gtr.

Kora

E. Bass

Vla.

118

Perc.

J. Gtr.

J. Gtr.

Kora

E. Bass

Vla.

122

Perc.

J. Gtr.

J. Gtr.

E. Bass

127

Perc.

J. Gtr.

J. Gtr.

E. Bass

132

Perc.

J. Gtr.

J. Gtr.

E. Bass

Vla.

137

Perc.

J. Gtr.

J. Gtr.

E. Bass

Vla.

142

Perc.

J. Gtr.

J. Gtr.

E. Bass

Vla.

146

Perc.

J. Gtr.

J. Gtr.

E. Bass

Vla.

151

Perc.

J. Gtr.

J. Gtr.

E. Bass

Vla.

156

Perc. J. Gtr. J. Gtr. E. Bass Vla.

164

Perc. J. Gtr. J. Gtr. E. Bass Vla.

169

Perc. J. Gtr. J. Gtr. E. Bass Vla.

174

Perc. J. Gtr. J. Gtr. E. Bass Vla.

179

Perc.

J. Gtr.

J. Gtr.

E. Bass

Vla.

3

183

Perc.

J. Gtr.

J. Gtr.

E. Bass

Vla.

188

Perc.

J. Gtr.

J. Gtr.

E. Bass

Vla.

192

Perc.

J. Gtr.

J. Gtr.

E. Bass

Vla.

196

Perc.

J. Gtr.

J. Gtr.

E. Bass

Vla.

201

Perc.

J. Gtr.

J. Gtr.

Kora

E. Bass

Vla.

205

Perc.

J. Gtr.

J. Gtr.

Kora

E. Bass

Vla.

210

Perc.

J. Gtr.

J. Gtr.

Kora

E. Bass

Vla.

214

Perc.

J. Gtr.

J. Gtr.

Kora

E. Bass

Vla.

218

Perc.

J. Gtr.

J. Gtr.

Kora

E. Bass

Vla.

Percussion

♩ = 117,999901

studiovirtualmidia@ig.com.br

Tel:(0**3173352) virtualmidia@ig.com.br

6

Tel:(0**3173352) virtualmidia@ig.com.br Tel:(0**3173352)

12

20

28

36

44

52

60

69

V.S.

77

84

92

100

107

115

123

131

139

147

155

164

172

180

187

195

202

209

216

Jazz Guitar

♩ = 117,999901

7

13

19

25

31

38

43

49

54

7

65

71

77

83

90

96

103

109

115

121

127

133

140

146

152

158

170

176

182

189

195

202

208

214

218

Jazz Guitar

♩ = 117,999901

2

10

16

23

30

38

46

53

6

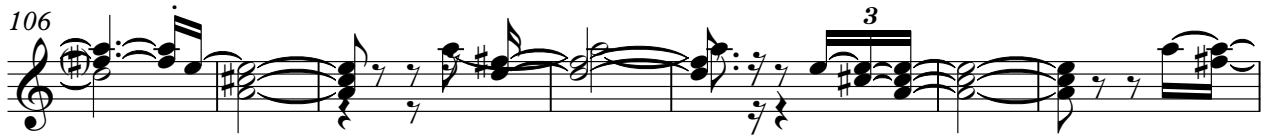

144

151

158

6

171

180

3

188

196

205

3

212

217

Kora

♩ = 117,999901

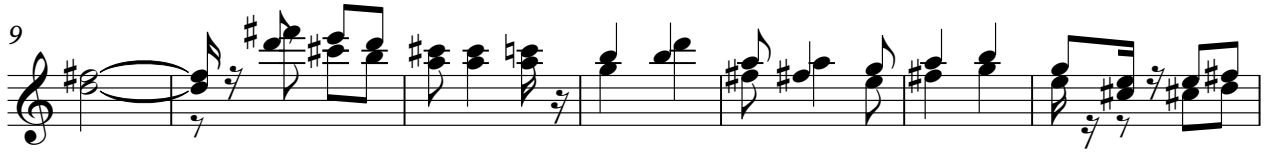

64

72

79

87

95

104

112

120

129

137

Viola

♩ = 117,999901

2

11

21

14

43

53

7

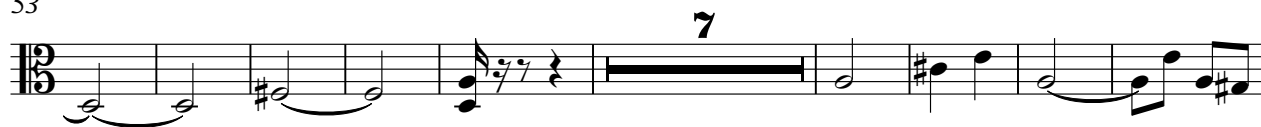

69

80

90

95

101

111

121

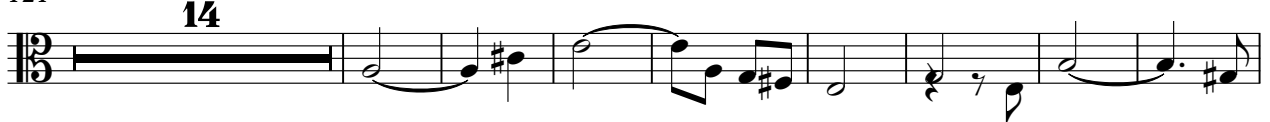

143

153

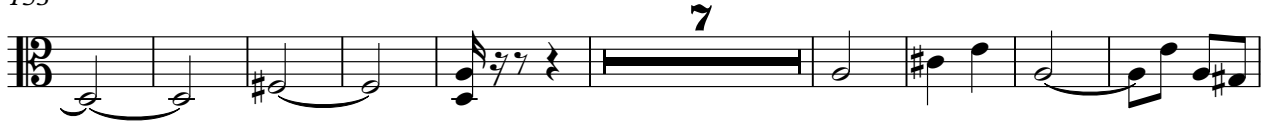

169

180

190

200

210

