

Ataide Alexandre - Pelo Interfone

0.0"
1.1,00
Sequeciado por Joderson Alex Dia:17/05/2001 Email.<joderson@terra.com.br>

♩ = 128,000000

Percussion

Music Box

Electric Guitar

Electric Guitar

Electric Guitar

5-string Electric Bass

Soprano

Electric Clavichord

FX 6 (Goblins)

Solo

♩ = 128,000000

Joderson Alex

Sequeciado por Joderson Alex
Sequencia Feita por Joderson Alex
Sequencia Feita por Joderson Alex

Dia:17/05/2001 Email.<joderson@terra.com.br>

5

Perc.

J. Gtr.

E. Gtr.

E. Bass

E. Clav.

Organ

FX 6

Solo

Solo

8

Perc.

J. Gtr.

E. Gtr.

E. Bass

E. Clav.

Organ

FX 6

Solo

Solo

12

Perc. J. Gtr. E. Gtr. E. Bass E. Clav. FX 6 Solo

16

Perc. J. Gtr. E. Gtr. E. Bass E. Clav. Organ FX 6 Solo Solo

20

Perc.

J. Gtr.

E. Gtr.

E. Bass

E. Clav.

FX 6

Solo

24

Perc.

J. Gtr.

E. Gtr.

E. Bass

E. Clav.

FX 6

Solo

27

Perc.
J. Gtr.
E. Gtr.
E. Bass
S.
E. Clav.
Organ
FX 6
Solo
Solo

31

Perc.
J. Gtr.
E. Gtr.
E. Bass
S.
E. Clav.
Organ
FX 6
Solo
Solo

35

Perc.

J. Gtr.

E. Gtr.

E. Bass

E. Clav.

Organ

FX 6

Solo

37

Perc.

J. Gtr.

E. Gtr.

E. Bass

E. Clav.

Organ

FX 6

Solo

39

Perc.

J. Gtr.

E. Gtr.

E. Gtr.

E. Bass

E. Clav.

Organ

FX 6

Solo

Solo

42

Perc.

J. Gtr.

E. Gtr.

E. Gtr.

E. Bass

S.

E. Clav.

Organ

FX 6

Solo

Solo

46

Perc. J. Gtr. E. Gtr. E. Bass S. E. Clav. Organ FX 6 Solo Solo

49

53

10

56

59

62

65

68

70

76

Perc.

J. Gtr.

E. Gtr.

E. Gtr.

E. Bass

S.

E. Clav.

Organ

FX 6

Solo

Solo

80 Perc. J. Gtr. E. Gtr. E. Bass S. E. Clav. Organ FX 6 Solo Solo

83 Perc. J. Gtr. E. Gtr. E. Gtr. E. Gtr. E. Bass E. Clav. Organ Solo Solo

86

Perc.

M. Box

J. Gtr.

E. Gtr.

E. Gtr.

E. Gtr.

E. Bass

E. Clav.

Organ

FX 6

Solo

Solo

89

Perc.

M. Box

J. Gtr.

E. Gtr.

E. Bass

E. Clav.

Organ

FX 6

Solo

Solo

92

Perc.

M. Box

J. Gtr.

E. Gtr.

E. Bass

E. Clav.

FX 6

Solo

18

95

98

101

104

108

Perc.

M. Box

J. Gtr.

E. Gtr.

E. Bass

S.

E. Clav.

FX 6

Solo

111

Perc.

M. Box

J. Gtr.

E. Gtr.

E. Bass

S.

E. Clav.

FX 6

Solo

114

Perc.

M. Box

J. Gtr.

E. Gtr.

E. Bass

S.

E. Clav.

FX 6

Solo

117

Perc.

M. Box

J. Gtr.

E. Gtr.

E. Bass

S.

E. Clav.

FX 6

Solo

120

Perc. M. Box J. Gr. E. Gr. E. Gr. E. Bass S. E. Clav. Organ Organ FX 6 Solo Solo

123

Perc. M. Box J. Gtr. E. Gtr. E. Gtr. E. Bass S. E. Clav. Organ Organ FX 6 Solo Solo

Ataide Alexandre - Pelo Interfone

Percussion

♩ = 128,000000

5

7

11

15

19

23

26

30

34

Sequencia Feita por Joderson Alex
Sequencia Feita por Joderson Alex

V.S.

Percussion

76

80

84

86

89

92

96

100

104

107

V.S.

110

112

114

116

118

120

122

124

Ataide Alexandre - Pelo Interfone

Music Box

♩ = 128,000000

59 2

64 20

86 3 6 3

89 2 6 3 2

96 6 3 10

108 6 3 2 6 3

113 2 6 3 2

120 6

3 Sequencia Feita por Joderson Alex
Sequencia Feita por Joderson Alex

Jazz Guitar

Ataide Alexandre - Pelo Interfone

♩ = 128,000000

5

8

11

14

17

20

23

26

29

32

Sequencia Feita por Joderson Alex
Sequencia Feita por Joderson Alex

V.S.

35

38

41

44

47

50

53

56

59

62

V.S.

95

98

101

104

107

110

113

116

119

122

124

Electric Guitar Ataide Alexandre - Pelo Interfone

$\text{♩} = 128,000000$

5 **36**

46

51

55 **19**

77 **4**

85 **34**

121

Sequencia Feita por Joderson Alex
Sequencia Feita por Joderson Alex

Electric Guitar Ataide Alexandre - Pelo Interfone

♩ = 128,000000

5 **78**

85 **34**

121

Sequencia Feita por Joderson Alex
Sequencia Feita por Joderson Alex

55

60

65

70

76

83

88

93

98

103

108

113

118

122

Ataide Alexandre - Pelo Interfone
5-string Electric Bass

♩ = 128,000000

Sequencia Feita por Joderson Alex
Sequencia Feita por Joderson Alex

V.S.

44

49

53

57

61

65

69

73

78

83

88

92

96

100

104

108

112

116

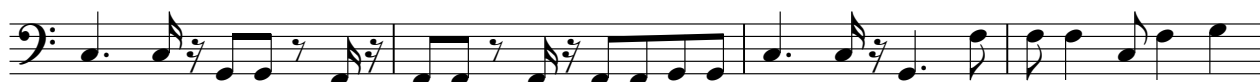

120

123

Ataide Alexandre - Pelo Interfone

Soprano

♩ = 128,000000

27

32

44

53

56

75

106

110

114

118

Sequencia Feita por Joderson Alex
Sequencia Feita por Joderson Alex

V.S.

122

Ataide Alexandre - Pelo Interfone
Electric Clavichord

♩ = 128,000000

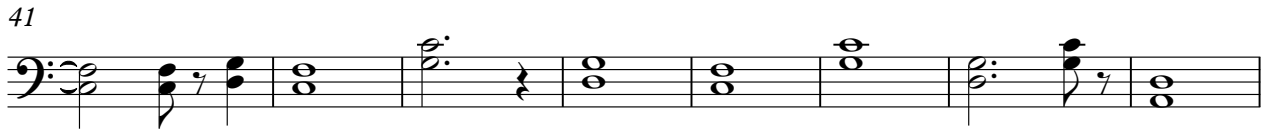

Sequencia Feita por Joderson Alex
Sequencia Feita por Joderson Alex

V.S.

61

67

73

81

87

92

98

104

110

116

121

Rock Organ

Ataide Alexandre - Pelo Interfone

♩ = 128,000000

4

3

9

6

18

10

2

32

6

41

3

48

15

67

6

3

77

3

Sequencia Feita por Joderson Alex
Sequencia Feita por Joderson Alex

2

85

Rock Organ

89

30

121

Ataide Alexandre - Pelo Interfone

Rock Organ

♩ = 128,000000

34

36

38

28

67

69

70

71

50

Sequencia Feita por Joderson Alex
Sequencia Feita por Joderson Alex

Ataide Alexandre - Pelo Interfone
FX 6 (Goblins)

♩ = 128,000000

5

11

16

21

26

32

37

43

51

56

Sequencia Feita por Joderson Alex
Sequencia Feita por Joderson Alex

V.S.

114

118

122

Ataide Alexandre - Pelo Interfone

Solo

♩ = 128,000000

4

9

18

32

41

48

67

78

86

90

30

Sequencia Feita por Joderson Alex
Sequencia Feita por Joderson Alex

Ataide Alexandre - Pelo Interfone

Solo

♩ = 128,000000
Joderson Alex

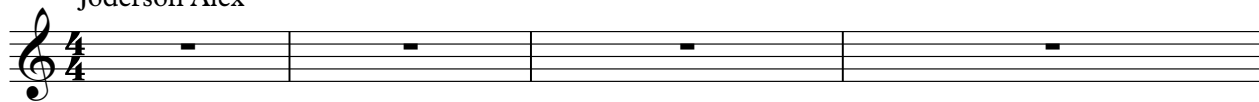

Sequência por Joderson Alex

Dia: 17/05/2010 <mailto:joderson@terra.com.br>

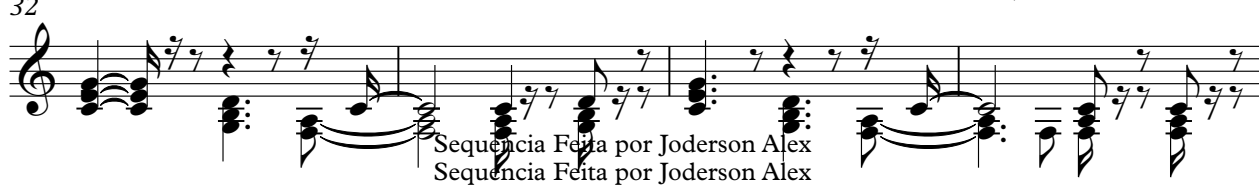
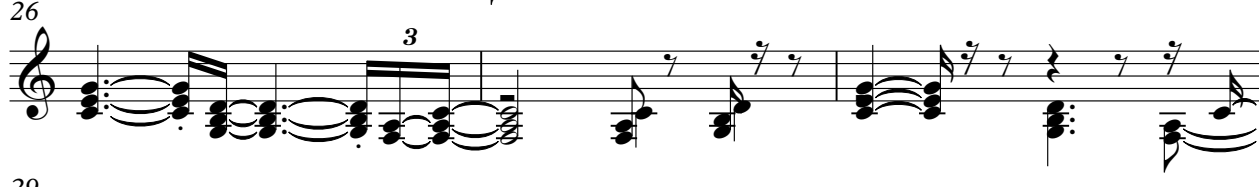
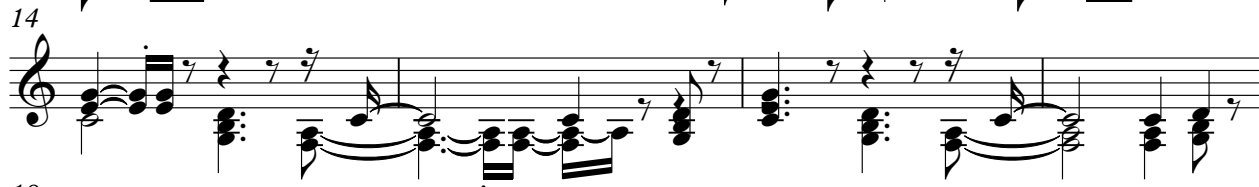

Sequência Feita por Joderson Alex
Sequência Feita por Joderson Alex

V.S.

Measures 39-42: Continuation of the rhythmic pattern with various note values and rests.

Measures 49-52: Further development of the solo with complex rhythmic figures.

Measures 53-55: Continuation of the solo with frequent rests and slurs.

Measures 59-61: Continuation of the solo with complex rhythmic figures.

Measures 62-64: Further development of the solo with various note values and rests.

Measures 65-68: Continuation of the solo with frequent rests and slurs.

73

77

82

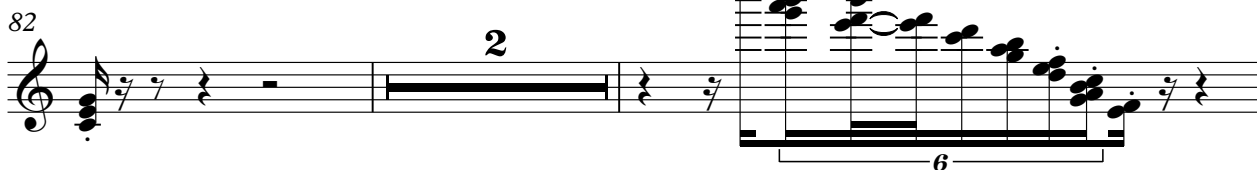

86

89

92

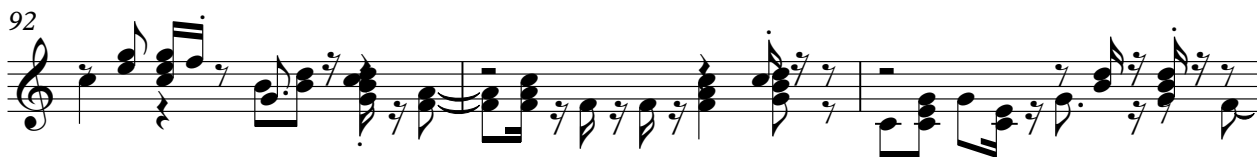

95

98

100

102

V.S.

105

108

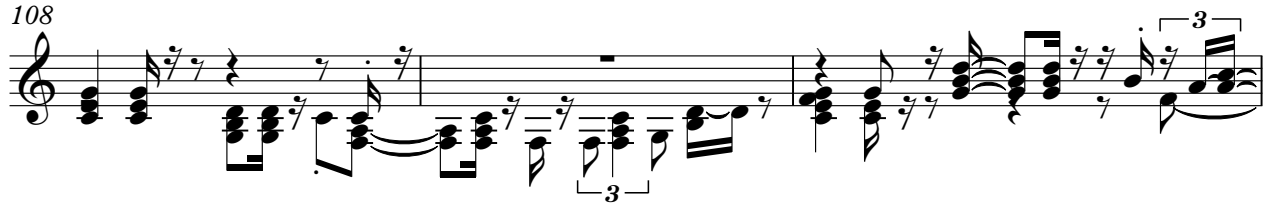

111

114

116

119

121

124

