

Ataide e Alexandre - Acordo Pra Sonhar

♩ = 113,999954

Contatos:

e-Mail : luciano.melizi@itelefonica.com.br

Tel: 031 3775

2.1"

2.1,00

luciano.melizi@itelefonica.com.br

0**19 3651-3775

Luciano Melizi
Luciano Melizi

3

5

7

9

11

13

15

Perc.

J. Gtr.

J. Gtr.

J. Gtr.

E. Gtr.

E. Bass

Band.

Tape Smp. Str

17

Perc.

J. Gtr.

J. Gtr.

J. Gtr.

E. Bass

Band.

Tape Smp. Str

18

Perc.

J. Gtr.

J. Gtr.

J. Gtr.

E. Bass

Band.

Tape Smp. Str

20

Perc.

J. Gtr.

J. Gtr.

J. Gtr.

E. Bass

Band.

Tape Smp. Str

22

Perc. 

J. Gtr. 

J. Gtr. 

J. Gtr. 

E. Gtr. 

E. Bass 

Band. 

Tape Smp. Str 

24

Perc. 

J. Gtr. 

J. Gtr. 

J. Gtr. 

E. Gtr. 

E. Bass 

Tape Smp. Str 

==

25

27

29

31

33

Perc.

J. Gtr.

J. Gtr.

J. Gtr.

E. Gtr.

E. Bass

Tape Smp. Str

35

Perc.

J. Gtr.

J. Gtr.

E. Gtr.

E. Bass

Band.

Tape Smp. Str

37

Perc.

J. Gtr.

J. Gtr.

E. Gtr.

E. Bass

Tape Smp. Str

Solo

38

Perc.

J. Gtr.

J. Gtr.

E. Bass

Tape Smp. Str

Solo

39

Perc.

J. Gtr.

J. Gtr.

E. Bass

Tape Smp. Str

Solo

40

Perc.

J. Gtr.

J. Gtr.

E. Bass

Tape Smp. Str

Solo

41

43

Musical score for Perc., J. Gtr., E. Gtr., E. Bass, Band, Tape Smp. Str, and Solo. The score is written in 4/4 time and features a variety of rhythmic patterns and textures across the different instruments.

- Perc.**: Features a complex, syncopated rhythm with many rests and accents, typical of a funk or soul groove.
- J. Gtr.**: Plays a series of chords, primarily triads and dyads, with a focus on rhythmic placement and dynamics.
- J. Gtr.**: Provides a harmonic accompaniment with sustained chords and some melodic movement.
- E. Gtr.**: Plays a simple, rhythmic line consisting of eighth and quarter notes.
- E. Bass**: Provides a steady bass line with eighth and quarter notes, often including a double bass line.
- Band**: Plays a simple, rhythmic line consisting of eighth and quarter notes.
- Tape Smp. Str**: Features a complex, syncopated rhythm with many rests and accents, similar to the Perc. part.
- Solo**: Plays a series of chords, primarily triads and dyads, with a focus on rhythmic placement and dynamics.

45

Perc.

J. Gtr.

J. Gtr.

J. Gtr.

E. Gtr.

E. Bass

Band.

Tape Smp. Str

47

Perc.

J. Gtr.

J. Gtr.

J. Gtr.

E. Bass

49

Perc.

J. Gtr.

J. Gtr.

E. Gtr.

E. Bass

51

Perc.

J. Gtr.

J. Gtr.

E. Bass

Band.

53

Perc.

J. Gtr.

J. Gtr.

E. Gtr.

E. Bass

Band.

55

Perc.

J. Gtr.

J. Gtr.

E. Gtr.

E. Bass

Band.

Tape Smp. Str

57

59

61

Perc.

J. Gtr.

J. Gtr.

J. Gtr.

E. Bass

Band.

Tape Smp. Str

63

Perc.

J. Gtr.

J. Gtr.

J. Gtr.

E. Gtr.

E. Bass

Band.

Tape Smp. Str

65

Perc. J. Gtr. J. Gtr. J. Gtr. E. Gtr. E. Bass

Tape Smp. Str

66

Perc. J. Gtr. J. Gtr. J. Gtr. E. Bass Band. Tape Smp. Str

68

70

72

74

76

78

80

Perc. J. Gtr. J. Gtr. E. Gtr. E. Bass Tape Smp. Str

82

Perc. J. Gtr. J. Gtr. E. Gtr. E. Bass Band. Tape Smp. Str

83

Perc. J. Gtr. J. Gtr. E. Gtr. E. Bass Band. Tape Smp. Str.

Ataide e Alexandre - Acordo Pra Sonhar

Percussion

♩ = 113,999954

Luciano Melizi

e-Mail : luciano.melizi@itelefonica.com.br

Tel: 0**19 3651-3775

Contatos:

Luciano Melizi (a melhor
opcao em musica sertaneja) 0**19
3651 3775

Luciano Melizi
Luciano Melizi

V.S.

43

45

48

50

52

54

56

58

60

62

Percussion

83

♩ = 113,999954

5

8

10

12

15

17

19

21

23

Luciano Melizi
Luciano Melizi

V.S.

25

27

30

33

36

38

40

42

45

48

72

75

78

81

83

♩ = 113,999954

6

10

14

18

22

26

30

34

38

Luciano Melizi
Luciano Melizi

V.S.

42

46

50

54

58

62

66

70

74

78

82

♩ = 113,999954

3

81

Luciano Melzi
Luciano Melzi

♩ = 113,999954

Luciano Melizi
Luciano Melizi

Electric Guitar

Ataide e Alexandre - Acordo Pra Sonhar

♩ = 113,999954

2 5 3

13 6

22 9

34

38 3

43

47 2 3

55 6

63 9

Luciano Melizi
Luciano Melizi

75

79

82

Electric Bass

Ataide e Alexandre - Acordo Pra Sonhar

♩ = 113,999954

Luciano Melizi
Luciano Melizi

V.S.

42

46

50

54

58

62

66

70

74

78

82

Bandoneon

Ataide e Alexandre - Acordo Pra Sonhar

♩ = 113,999954

9

14

18

23

2

28

33

2

4

Luciano Melizi
Luciano Melizi

Bandoneon

41

44

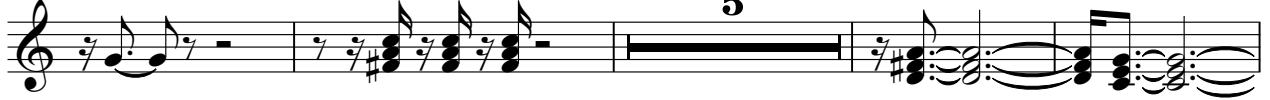

53

58

62

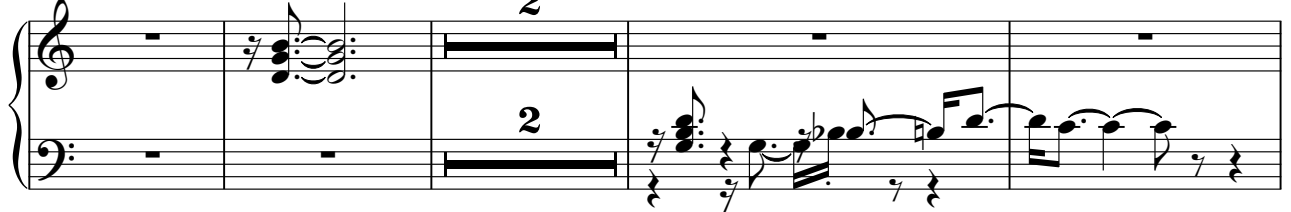

68

73

78

82

Ataide e Alexandre - Acordo Pra Sonhar

Tape Sampler Keyboard [Strings]

♩ = 113,999954

14

19

25

30

35

41

45

10

Luciano Melizi
Luciano Melizi

56

62

68

73

78

82

Solo

Ataide e Alexandre - Acordo Pra Sonhar

♩ = 113,999954

36

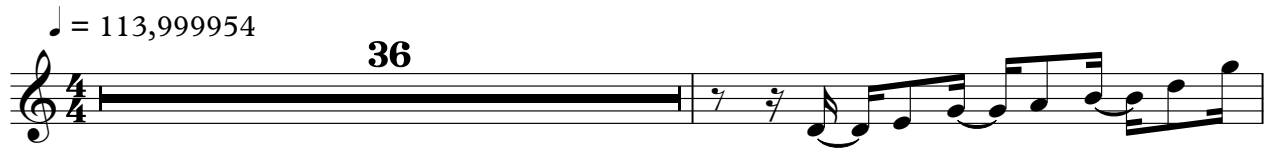

38

40

43

41

Luciano Melizi
Luciano Melizi