

Ataide e Alexandre - Apaixonado Por Voce

♩ = 105,999954

Percussion

Electric Guitar

Electric Bass

5

Perc.

E. Gtr.

E. Bass

9

3

Perc.

J. Gtr.

E. Gtr.

E. Gtr.

E. Bass

15.9"
15.1,00
Apaixonado Por Vock - Ataide & Alexandre

13

Perc.

J. Gtr.

E. Gtr.

E. Gtr.

E. Bass

17

Perc.

J. Gtr.

E. Gtr.

E. Gtr.

E. Bass

Band.

21

Perc.

J. Gtr.

E. Gtr.

E. Gtr.

E. Bass

Band.

25

Perc.

J. Gtr.

E. Gtr.

E. Bass

Band.

Band.

29

Perc.

J. Gtr.

E. Gtr.

E. Bass

Band.

33

Perc.

J. Gtr.

E. Gtr.

E. Bass

Band.

37

Perc.

J. Gtr.

E. Gtr.

E. Bass

Band.

41

Perc.

J. Gtr.

E. Gtr.

E. Bass

Band.

45

Perc.

J. Gtr.

E. Gtr.

E. Bass

Band.

49

Perc.

J. Gtr.

E. Gtr.

E. Bass

Band.

53

Perc.

J. Gtr.

E. Gtr.

E. Bass

Band.

57

Perc.

J. Gtr.

E. Gtr.

E. Bass

Band.

61

Perc.

J. Gtr.

E. Gtr.

E. Bass

Band.

65

Perc. J. Gtr. E. Gtr. E. Bass Band.

69

Perc. J. Gtr. E. Gtr. E. Bass Band.

73

77

81

Perc.

J. Gtr.

E. Gtr.

E. Gtr.

E. Bass

Band.

85

Perc.

J. Gtr.

E. Gtr.

E. Gtr.

E. Bass

Band.

89

Perc.

J. Gtr.

E. Gtr.

E. Bass

Band.

Band.

93

Perc.

J. Gtr.

E. Gtr.

E. Bass

Band.

97

Perc.

J. Gtr.

E. Gtr.

E. Bass

Band.

101

Perc.

J. Gtr.

E. Gtr.

E. Bass

Band.

105

Perc. J. Gtr. E. Gtr. E. Bass Band.

109

Perc. J. Gtr. E. Gtr. E. Bass Band.

113

117

121

Perc.

J. Gtr.

E. Gtr.

E. Bass

Band.

125

Perc.

J. Gtr.

E. Gtr.

E. Bass

Band.

129

Perc.

J. Gtr.

E. Gtr.

E. Bass

Band.

133

Perc.

J. Gtr.

E. Gtr.

E. Bass

Band.

136

Perc.

J. Gtr.

E. Gtr.

E. Bass

Band.

139

Perc.

J. Gtr.

E. Gtr.

E. Bass

Band.

143

Perc. J. Gtr. E. Gtr. E. Bass Band

147

Perc. J. Gtr. E. Gtr. E. Bass Band

151

Perc.

J. Gtr.

E. Gtr.

E. Gtr.

E. Bass

Band.

154

Perc.

J. Gtr.

E. Gtr.

E. Gtr.

E. Bass

157

Perc.

J. Gtr.

E. Gtr.

E. Gtr.

E. Bass

Band.

159

Perc.

J. Gtr.

E. Gtr.

E. Gtr.

E. Bass

Band.

Ataide e Alexandre - Apaixonado Por Voce

Percussion

♩ = 105,999954

7

11

16

21

26

32

37

42

48

V.S.

Percussion

53

58

62

66

70

74

79

84

89

95

Percussion

100

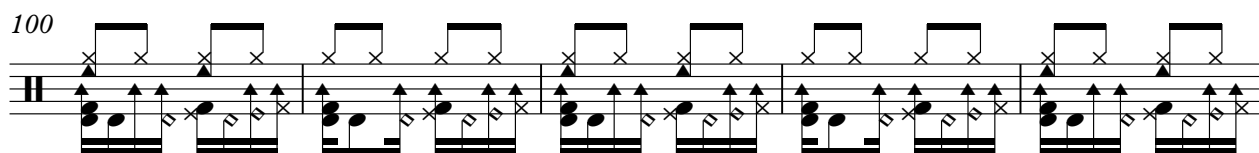

105

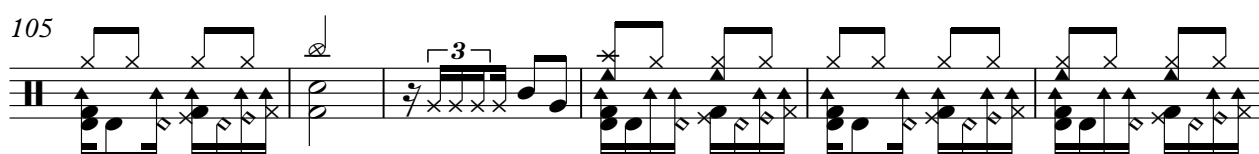

111

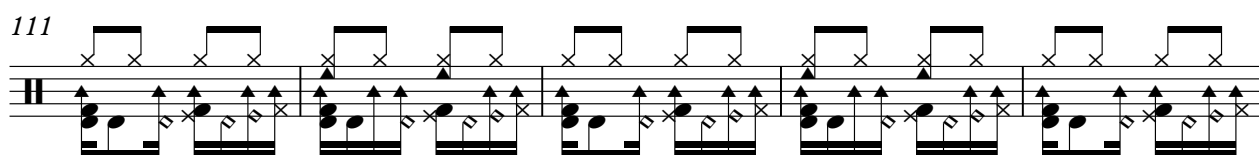

116

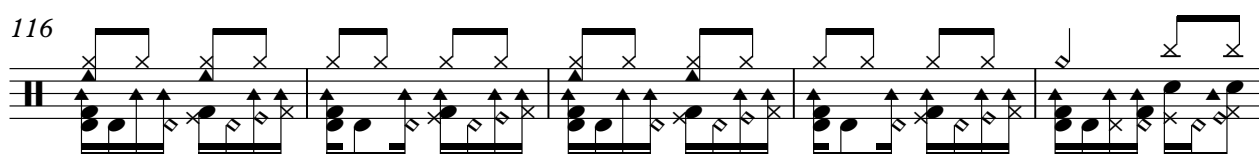

121

126

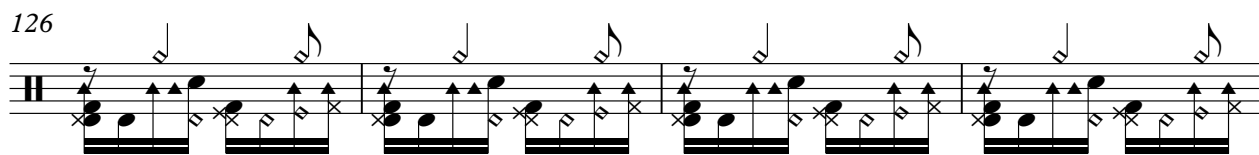

130

134

138

142

V.S.

146

150

154

157

♩ = 105,999954

9

17

26

35

44

53

62

71

80

86

92

101

110

119

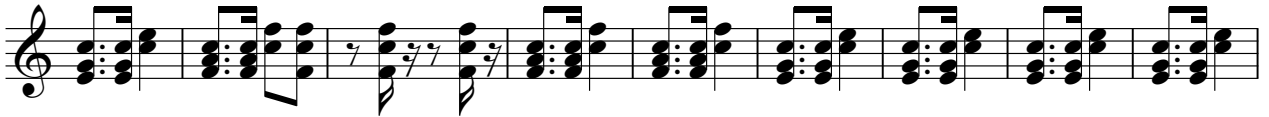

128

137

146

154

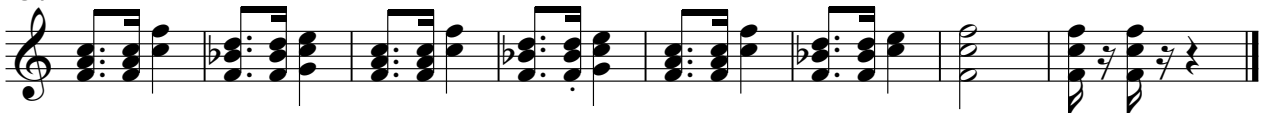

♩ = 105,999954

8

14

20

53

78

84

67

155

Electric Guitar

Ataide e Alexandre - Apaixonado Por Voce

♩ = 105,999954

8

15

22

29

36

40

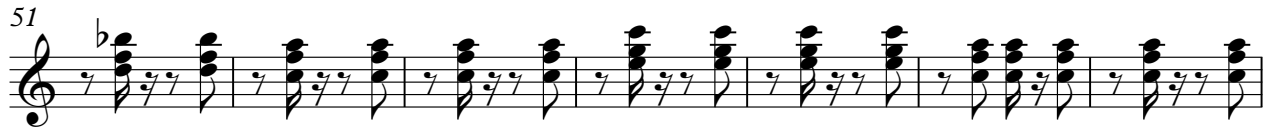

114

121

128

135

142

149

155

Ataide e Alexandre - Apaixonado Por Voce

Electric Bass

♩ = 105,999954

3 2

13

20

28

37

46

55

63

72

80

V.S.

87

96

105

114

122

131

140

149

156

Bandoneon

Ataide e Alexandre - Apaixonado Por Voce

♩ = 105,999954

17

22

55

55

82

88

67

67

158

Ataide e Alexandre - Apaixonado Por Voce

Bandoneon

♩ = 105,999954

27

33

39

47

54

60

66

72

18

94

100

106

114

120

126

132

138

144

149
