

Ataide e Alexandre - Cafe no Bule

♩ = 172,999908

Percussion

ClavdePrata 0xx.34.268.5855

Jazz Guitar

Electric Guitar

5-string Electric Bass

Bandoneon

Bandoneon

ClavdePrata 0xx.34.268.5855
ClavdePrata 0xx.34.268.5855

3

Perc. ClavetePrata 0xx.34.268.5855

J. Gtr.

E. Gtr.

E. Bass

Band.

Band.

Pad 6

6

9

12

Perc.

J. Gtr.

E. Gtr.

E. Bass

Band.

Pad 6

15

Perc.

J. Gtr.

E. Gtr.

E. Bass

Band.

Pad 6

17

Perc.

J. Gtr.

E. Gtr.

E. Bass

Band.

Band.

Pad 6

20

Perc.

J. Gtr.

E. Gtr.

E. Bass

Band.

23

Perc.

J. Gtr.

E. Gtr.

E. Bass

Band.

26

Perc.

J. Gtr.

E. Gtr.

E. Bass

Band.

29

Perc.

J. Gtr.

E. Gtr.

E. Bass

Band.

32

Perc.

J. Gtr.

E. Gtr.

E. Bass

Band.

35

Perc.

J. Gtr.

E. Gtr.

E. Bass

Band.

38

Perc.

J. Gtr.

E. Gtr.

E. Bass

Band.

41

Perc.

J. Gtr.

E. Gtr.

E. Bass

Band.

44

Perc.

J. Gtr.

E. Gtr.

E. Bass

Band.

47

Perc.

J. Gtr.

E. Gtr.

E. Bass

Band.

50

Perc.

J. Gtr.

E. Gtr.

E. Bass

Band.

53

Perc.

J. Gtr.

E. Gtr.

E. Bass

Band.

3

56

Perc.

J. Gtr.

E. Gtr.

E. Bass

Band.

59

63

66

69

72

Perc.

J. Gtr.

E. Gtr.

E. Bass

Band.

75

Perc.

J. Gtr.

E. Gtr.

E. Bass

Band.

78

Perc.

J. Gtr.

E. Gtr.

E. Bass

Band.

81

Perc.

J. Gtr.

E. Gtr.

E. Bass

Band.

84

87

90

Perc.

J. Gtr.

E. Gtr.

E. Bass

Band.

93

Perc.

J. Gtr.

E. Gtr.

E. Bass

Band.

96

Perc.

J. Gtr.

E. Gtr.

E. Bass

Band.

99

Perc.

J. Gtr.

E. Gtr.

E. Bass

Band.

102

Perc.

J. Gtr.

E. Gtr.

E. Bass

Band.

105

Perc.

J. Gtr.

E. Gtr.

E. Bass

Band.

3

108

Perc.

J. Gtr.

E. Gtr.

E. Bass

Band.

111

Perc.

J. Gtr.

E. Gtr.

E. Bass

Band.

115

Perc.

J. Gtr.

E. Gtr.

E. Bass

Band.

Band.

Pad 6

118

Perc.

J. Gtr.

E. Gtr.

E. Bass

Band.

Pad 6

121

124

127

Perc.

J. Gtr.

E. Gtr.

E. Bass

Band.

130

Perc.

J. Gtr.

E. Gtr.

E. Bass

Band.

133

Perc.

J. Gtr.

E. Gtr.

E. Bass

Band.

136

Perc.

J. Gtr.

E. Gtr.

E. Bass

Band.

139

Perc.

J. Gtr.

E. Gtr.

E. Bass

Band.

142

Perc.

J. Gtr.

E. Gtr.

E. Bass

Band.

145

Perc.

J. Gtr.

E. Gtr.

E. Bass

Band.

148

Perc.

J. Gtr.

E. Gtr.

E. Bass

Band.

151

154

157

Perc.

J. Gtr.

E. Gtr.

E. Bass

Band.

160

Perc.

J. Gtr.

E. Gtr.

E. Bass

Band.

163

166

172

Ataide e Alexandre - Cafe no Bule

Percussion

♩ = 172,999908

ClavedePrata 0xx.34.268.5855 ClavedePrata 0xx.34.268.5855

4

8

12

16

20

24

28

32

36

ClavedePrata 0xx.34.268.5855
ClavedePrata 0xx.34.268.5855

V.S.

40

44

48

52

56

60

64

68

72

76

Percussion

80

84

88

92

96

100

104

108

112

116

V.S.

120

124

128

132

136

140

144

148

152

156

Percussion

160

164

168

171

♩ = 172,999908

6

11

16

21

26

31

36

41

46

ClavedePrata 0xx.34.268.5855
ClavedePrata 0xx.34.268.5855

V.S.

Electric Guitar

Ataide e Alexandre - Cafe no Bule

♩ = 172,999908

5

9

13

17

21

25

29

33

37

ClavedePrata 0xx.34.268.5855
ClavedePrata 0xx.34.268.5855

V.S.

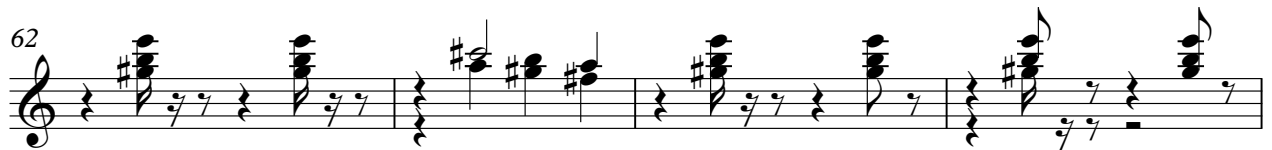

82

86

90

94

98

102

106

110

115

119

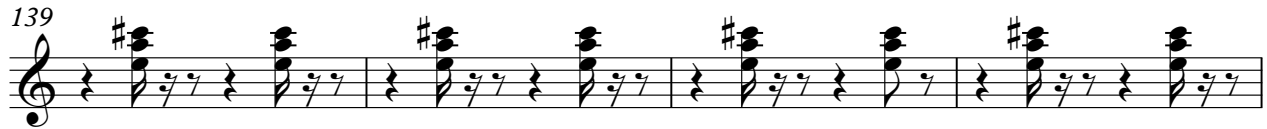

163

168

171

5-string Electric Bass

Ataide e Alexandre - Cafe no Bule

♩ = 172,999908

ClavedePrata 0xx.34.268.5855
ClavedePrata 0xx.34.268.5855

V.S.

55

60

66

72

77

82

87

93

99

104

109

115

121

127

132

137

142

148

153

158

V.S.

4

5-string Electric Bass

163

169

Bandoneon

Ataide e Alexandre - Cafe no Bule

♩ = 172,999908

6

11

15

19

44

66

70

44

44

Clavé de Prata 0xx.34.268.5855
Clavé de Prata 0xx.34.268.5855

116

121

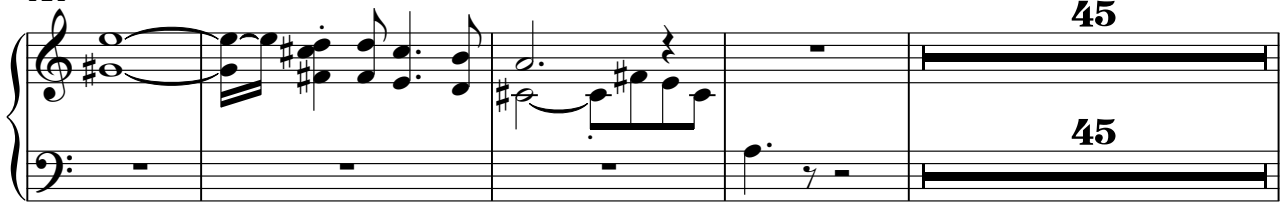

170

172

Bandoneon

Ataide e Alexandre - Cafe no Bule

♩ = 172,999908

1 2 3 4

9

5 6 7 8

21

9 10 11 12

26

13 14 15 16

32

17 18 19 20

ClavedePrata 0xx.34.268.5855
ClavedePrata 0xx.34.268.5855

38

42

47

51

55

60

65

76

82

87

93

95

98

103

107

111

116

127

132

138

144

147

151

156

160

164

169

172

Pad 6 (Metallic)

Ataide e Alexandre - Cafe no Bule

♩ = 172,999908

8

16 **45**

64

69 **45**

117 **3**

123 **44**

170

ClavedePrata 0xx.34.268.5855
ClavedePrata 0xx.34.268.5855