

0.0"  
1.1,00  
Comer Comer

♩ = 140,020065

Jazz Guitar

Electric Bass

Bandoneon

♩ = 140,020065

Tape Sampler Keyboard [Strings]

Perc.

J. Gtr.

E. Bass

Band.

Tape Smp. Str

6

Perc.

J. Gtr.

E. Bass

Band.

Tape Smp. Str

8

Perc.

J. Gtr.

E. Bass

Band.

Tape Smp. Str

10

Perc. J. Gtr. E. Bass Band. Tape Smp. Str

13

Perc. J. Gtr. E. Bass Tape Smp. Str

15

Perc.

J. Gtr.

E. Bass

Tape Smp. Str

17

Perc.

J. Gtr.

E. Bass

Tape Smp. Str

20

Perc.

J. Gtr.

E. Bass

Tape Smp. Str

23

Perc.

J. Gtr.

E. Bass

Tape Smp. Str

25

Perc.

J. Gtr.

E. Bass

Tape Smp. Str

27

Perc.

J. Gtr.

E. Bass

Band.

Tape Smp. Str

29

Perc.

J. Gtr.

E. Bass

Band.

Tape Smp. Str

31

Perc. J. Gtr. E. Bass Tape Smp. Str

33

Perc. J. Gtr. E. Bass Tape Smp. Str

36

Perc. J. Gtr. E. Bass Tape Smp. Str

39

Perc. J. Gtr. E. Bass Tape Smp. Str

41

Perc. J. Gtr. E. Bass Tape Smp. Str

43

Perc. J. Gtr. E. Bass Tape Smp. Str

46

Perc.

J. Gtr.

E. Bass

Tape Smp. Str

48

Perc.

J. Gtr.

E. Bass

Tape Smp. Str

50

Perc.

J. Gtr.

E. Bass

Tape Smp. Str

52

Perc. J. Gtr. E. Bass Band. Tape Smp. Str

54

Perc. J. Gtr. E. Bass Band. Tape Smp. Str

56

Perc.

J. Gtr.

E. Bass

Band.

Tape Smp. Str

58

Perc.

J. Gtr.

E. Bass

Band.

Tape Smp. Str

60

Perc.

J. Gtr.

E. Bass

Band.

Tape Smp. Str

62

Perc.

J. Gtr.

E. Bass

Tape Smp. Str

64

Perc. J. Gtr. E. Bass Tape Smp. Str

66

Perc. J. Gtr. E. Bass Tape Smp. Str

69

Perc.

J. Gtr.

E. Bass

Tape Smp. Str

72

Perc.

J. Gtr.

E. Bass

Tape Smp. Str

74

Perc. J. Gtr. E. Bass Tape Smp. Str

76

Perc. J. Gtr. E. Bass Tape Smp. Str

78

Perc. J. Gtr. E. Bass Tape Smp. Str

80

Perc. J. Gtr. E. Bass Tape Smp. Str

82

Perc. J. Gtr. E. Bass Tape Smp. Str

84

Perc. J. Gtr. E. Bass Tape Smp. Str

87

Perc.

J. Gtr.

E. Bass

Tape Smp. Str

91

Perc.

J. Gtr.

E. Bass

Tape Smp. Str

94

Perc.

J. Gtr.

E. Bass

Tape Smp. Str

96

Perc.

J. Gtr.

E. Bass

Tape Smp. Str

98

Perc.

J. Gtr.

E. Bass

Tape Smp. Str

100

Perc. J. Gtr. E. Bass Band. Tape Smp. Str

102

Perc. J. Gtr. E. Bass Band. Tape Smp. Str

# Percussion

♩ = 140,020065  
**3**

7

11

15

19

23

27

31

35

40

V.S.

44

48

52

56

60

64

69

73

77

81

85

90

95

99

# Jazz Guitar

♩ = 140,020065

2

6

9

13

16

20

23

26

29

32

V.S.

35

39

42

45

48

51

54

57

60

64

V.S.

101

# Electric Bass

♩ = 140,020065

3

8

13

18

23

28

33

38

43

48

V.S.

# Bandoneon

♩ = 140,020065

53

55

57

59

62

39

# Tape Sampler Keyboard [Strings]

♩ = 140,020065

3

8

13

19

24

29

35

40

45

51

V.S.

57

62

67

72

77

82

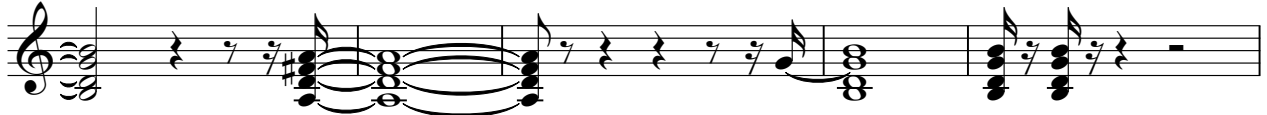

87

92

98

