

Ataide e Alexandre - Coracao de Vidro

♩ = 122,000069

Percussion

Harp

Jazz Guitar

Jazz Guitar

Jazz Guitar

Kora

Kora

Electric Bass

Bandoneon

Bandoneon

Viola

♩ = 122,000069

5

7

9 3

Perc.

Hp.

J. Gtr.

J. Gtr.

J. Gtr.

E. Bass

Band.

Band.

Vla.

11

Perc.

Hp.

J. Gtr.

J. Gtr.

E. Bass

Band.

Band.

Vla.

13 Perc. 

Hp. 

J. Gtr. 

J. Gtr. 

E. Bass 

Band. 

Band. 

Vla. 

15

Perc.

Hp.

J. Gtr.

J. Gtr.

Kora

E. Bass

Band.

Band.

Vla.

O coracao de quemama

18

Perc.

Hp.

J. Gtr.

J. Gtr.

Kora

Kora

E. Bass

Band.

Vla.

E mais fracoque ovidro Vira e mexe ta quebrando

21 7

Perc. 

Hp. 

J. Gtr. 

Kora 

E. Bass 

Band. 

Vla. 

24

Perc. 

Hp. 

J. Gtr. 

Kora 

E. Bass 

Band. 

Vla. 

27

Perc.

Hp.

J. Gtr.

J. Gtr.

Kora

Kora

E. Bass

Band.

Vla.

cortina O meu coracao e desse coracao

30

Perc.

Hp.

J. Gtr.

J. Gtr.

Kora

E. Bass

Band.

Vla.

que rasga a toa Vive todo remendado

32

Perc.

Hp.

J. Gtr.

J. Gtr.

Kora

E. Bass

Band.

Vla.

por amar uma pessoa

35

Perc.

Hp.

J. Gtr.

J. Gtr.

J. Gtr.

Kora

E. Bass

Band.

Vla.

Ai ai ai a aaa aaai

10

37

Perc.

Hp.

J. Gtr.

J. Gtr.

Kora

E. Bass

Vla.

Meu coracao ta pisado

40

Perc.

Hp.

J. Gtr.

J. Gtr.

Kora

E. Bass

Band.

Vla.

Metade bate no tempo

42

Perc.

Hp.

J. Gtr.

J. Gtr.

J. Gtr.

Kora

E. Bass

Band.

Vla.

Metade bate atrasado

Ai ai

45

Perc.

Hp.

J. Gtr.

J. Gtr.

J. Gtr.

Kora

E. Bass

Band.

Vla.

ai a aaa aaai

48

Perc.

Hp.

J. Gtr.

J. Gtr.

Kora

E. Bass

Band.

Vla.

Meu coraca...aquela um terco bate por mim Dois

51

Perc.

Hp.

J. Gtr.

J. Gtr.

J. Gtr.

Kora

E. Bass

Band.

Vla.

tercos bate porela

54 Perc.  13

Hp.  6

J. Gtr. 

J. Gtr. 

J. Gtr. 

E. Bass 

Band.  3

Band.  b

Vla. 

56

Perc.

Hp.

J. Gtr.

J. Gtr.

J. Gtr.

E. Bass

Band.

Band.

Vlna.

58 Perc. Hp. J. Gtr. J. Gtr. J. Gtr. E. Bass Band. Band. Vla.

60

Perc.

Hp.

J. Gtr.

J. Gtr.

J. Gtr.

E. Bass

Band.

Band.

Vln.

Detailed description of the musical score: The score is for measures 60 through 63. The Percussion part features a rhythmic pattern with triplets of eighth notes. The Harp part has a complex texture with triplets and sixteenth-note runs. The three J. Gtr. parts play chords and single notes. The E. Bass part provides a steady bass line. The two Band parts play melodic lines. The Vln. part has a melodic line with slurs and dynamics. The key signature has three sharps (F#, C#, G#) and the time signature is 3/4.

62 17

Perc. 

Hp. 

J. Gtr. 

J. Gtr. 

J. Gtr. 

E. Bass 

Band. 

Band. 

Vla. 

64

Perc.

Hp.

J. Gtr.

J. Gtr.

J. Gtr.

E. Bass

Band.

Band.

Vla.

66

Perc.

Hp.

J. Gtr.

J. Gtr.

J. Gtr.

Kora

E. Bass

Vla.

O coracao de quemama E mais fraco que ovidro

69

Perc.

Hp.

J. Gtr.

J. Gtr.

Kora

Kora

E. Bass

Vln.

Vira e mexe tquebrando Se nao e correspondido

71

Perc.

Hp.

J. Gtr.

J. Gtr.

Kora

E. Bass

Band.

Vln.

O coracao de quem ama

73

Perc.

Hp.

J. Gtr.

J. Gtr.

Kora

E. Bass

Band.

Vla.

Tem sempre a parede fina E feito casca de ovo

76

Perc.

Hp.

J. Gtr.

J. Gtr.

Kora

Kora

E. Bass

Band.

Vla.

transparentigual cortina O meu coracao edesse

79 Perc. Hp. J. Gtr. J. Gtr. Kora E. Bass Band. Vla.

coracao que rasga a toa

81 Perc. Hp. J. Gtr. J. Gtr. Kora E. Bass Band. Vla.

Vive todo remendado por amar uma pessoa

83

Perc. Hp. J. Gtr. J. Gtr. J. Gtr. Kora E. Bass Band. Vla.

Ai ai ai a aaa

86

Perc. Hp. J. Gtr. J. Gtr. J. Gtr. Kora E. Bass Band. Vla.

aaai Meu coracao ta pisado

89

Perc.

Hp.

J. Gtr.

J. Gtr.

Kora

E. Bass

Band.

Vla.

Metade bate no tempo

Metade bate atrasado

92

Perc.

Hp.

J. Gtr.

J. Gtr.

J. Gtr.

Kora

E. Bass

Band.

Vla.

Ai ai ai a

95

Perc.

Hp.

J. Gtr.

J. Gtr.

Kora

E. Bass

Band.

Vla.

aaa aaai Meu coracao tanaquela

98

Perc.

Hp.

J. Gtr.

J. Gtr.

Kora

E. Bass

Vla.

um terco bate pomim Dois tercos batepor

101

Perc.

Hp.

J. Gtr.

J. Gtr.

Kora

E. Bass

Band.

Vla.

ela

104

Perc.

Hp.

J. Gtr.

J. Gtr.

E. Bass

Band.

6

3

# Ataide e Alexandre - Coracao de Vidro

## Percussion

♩ = 122,000069

2

6

9

12

15

18

21

24

27

29

V.S.

## Percussion

Percussion

62

65

68

71

74

77

79

82

85

88

V.S.

4

Percussion

91

94

97

100

103

105

# Ataide e Alexandre - Coracao de Vidro

Harp

♩ = 122,000069

3

3

3

3

3

3

5

8

10

3

3

3

11

6

3

13

V.S.

Harp

15

6 3

17

20

23

26

29

31

6 3 3

Harp

59

6

3

61

6

63

3

65

6

3

67

70

73

76

♩ = 122,000069

3 5

11 24 7

45 7

55

59

63

67 18 8

94 13

♩ = 122,000069

3

7

11

15

19

23

27

31

35

39

83

87

91

95

99

103

♩ = 122,000069

3

7

11

15

19

23

27

31

35

39

43

47

51

55

59

63

67

71

75

79

83

87

91

95

99

103

Ataide e Alexandre - Coracao de Vidro

Kora

♩ = 122,000069

19 7

28

41

71

6 30 3

# Ataide e Alexandre - Coracao de Vidro

Electric Bass

♩ = 122,000069

3

8

12

17

23

29

35

41

47

53

V.S.

57

62

67

72

78

84

90

96

102

# Ataide e Alexandre - Coracao de Vidro

Bandoneon

♩ = 122,000069

3

3

6

3

8

11

14

15

38

38

54

57

60

63

65

Bandoneon

19

22

25

31

35

44

53

56

58

61

63

65

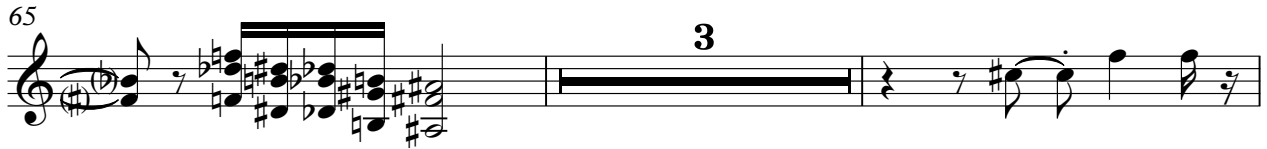

70

73

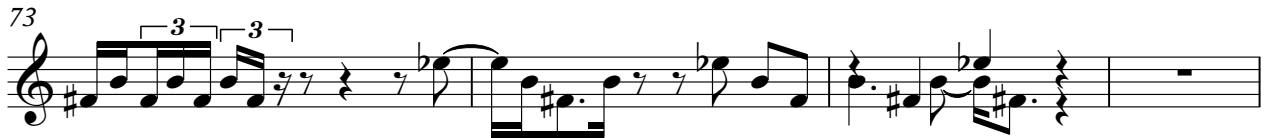

77

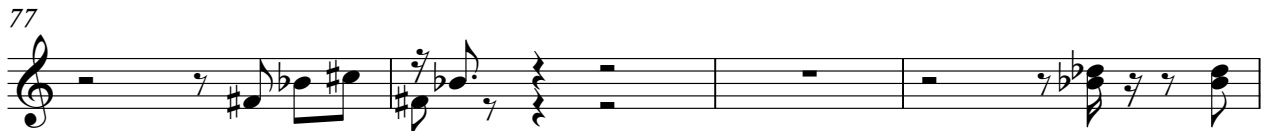

81

84

3

90

2

96

4

103

105

# Ataide e Alexandre - Coracao de Vidro

Viola

♩ = 122,000069

3

8

12

16

19

22

25

29

32

35

V.S.

2

37

Viola

40

42

45

48

50

53

57

61

65

Viola

68

71

73

76

79

81

83

86

89

92

4

94

Viola

3

3

96

99

102

2
