

Ataide e Alexandre - Danca do chapeu

♩ = 109,999908 ♩ = 109,999908

Percussion

Jazz Guitar

Jazz Guitar

Jazz Guitar

5-string Electric Bass

Bandoneon

Bandoneon

Tape Sampler Keyboard [Strings]

Solo

♩ = 109,999908 ♩ = 109,999908

3

Perc.

J. Gtr.

J. Gtr.

J. Gtr.

E. Bass

Band.

Band.

Tape Smp. Str

Solo

4

Musical score for Percussion (Perc.), J. Gtr. (J. Gtr.), E. Bass (E. Bass), Band (Band), Tape Smp. Str. (Tape Smp. Str.), and Solo (Solo). The score is written in 4/4 time and includes various rhythmic patterns and melodic lines.

The Percussion part features a complex rhythmic pattern with triplets and a sextuplet. The J. Gtr. parts consist of melodic lines with various intervals and accidentals. The E. Bass part provides a steady bass line with some chromatic movement. The Band parts feature block chords and rhythmic patterns. The Tape Smp. Str. part consists of a rhythmic pattern of eighth notes. The Solo part features a melodic line with various intervals and accidentals.

6

8

10

Musical score for Percussion (Perc.), J. Gtr., E. Bass, Band, Tape Smp. Str., and Solo. The score is written for a 12-string guitar in the key of D major (one sharp). The Percussion part features a complex rhythmic pattern with triplets and a sextuplet. The J. Gtr. parts include melodic lines and chordal accompaniment. The E. Bass part provides a steady bass line. The Band parts consist of chordal accompaniment. The Tape Smp. Str. part features a melodic line with a tape delay effect. The Solo part is a melodic line with a tape delay effect.

11

Perc.

J. Gtr.

J. Gtr.

J. Gtr.

E. Bass

Band.

Band.

Tape Smp. Str

Solo

11

12

Perc.

J. Gtr.

E. Bass

Band.

Band.

Tape Smp. Str

Solo

12

13

14

15

16

17

18

Perc.

J. Gtr.

E. Bass

Band.

Band.

Tape Smp. Str.

Solo

19

Perc.

J. Gtr.

E. Bass

Band.

Band.

Tape Smp. Str.

Solo

20

21

22

Perc.

J. Gtr.

E. Bass

Band.

Band.

Tape Smp. Str.

Solo

23

Perc.

J. Gtr.

E. Bass

Band.

Band.

Tape Smp. Str.

Solo

24

Perc.

J. Gtr.

E. Bass

Band.

Band.

Tape Smp. Str

Solo

25

Perc.

J. Gtr.

E. Bass

Band.

Band.

Tape Smp. Str

Solo

27

29

30

Perc.

J. Gtr.

E. Bass

Band.

Band.

Tape Smp. Str

Solo

33

Perc.

J. Gtr.

E. Bass

Band.

Band.

Tape Smp. Str

Solo

35

36

38

40

Perc. J. Gtr. J. Gtr. J. Gtr. E. Bass Band. Band. Tape Smp. Str. Solo

41

Perc.

J. Gtr.

J. Gtr.

J. Gtr.

E. Bass

Band.

Band.

Tape Smp. Str.

Solo

42

The Percussion part features a complex rhythmic pattern with triplets and a sixteenth-note run. The J. Gtr. parts consist of melodic lines with accents and chromatic movement. The E. Bass part includes a triplet and a sixteenth-note line. The Band parts provide harmonic support with chords and rhythmic patterns. The Tape Smp. Str. part features a rhythmic pattern of eighth notes. The Solo part includes a melodic line with a chromatic run and a final note.

43

44

45

Perc.
 J. Gtr.
 J. Gtr.
 J. Gtr.
 E. Bass
 Band.
 Band.
 Tape Smp. Str.
 Solo

46

47

48

49

50

51

52

53

Perc.

J. Gtr.

E. Bass

Band.

Band.

Tape Smp. Str

Solo

54

Perc.

J. Gtr.

E. Bass

Band.

Band.

Tape Smp. Str

Solo

55

56

57

58

59

60

61

62

63

65

66

67

69

Perc.

J. Gtr.

E. Bass

Band.

Band.

Tape Smp. Str

Solo

72

Perc.

J. Gtr.

E. Bass

Band.

Band.

Tape Smp. Str

Solo

73

74

77

Perc.

J. Gtr.

E. Bass

Band.

Band.

Tape Smp. Str

Solo

81

Perc.

J. Gtr.

J. Gtr.

J. Gtr.

E. Bass

Band.

Band.

Tape Smp. Str

Solo

82

The Percussion part features a complex rhythmic pattern with triplets of eighth notes and sixteenth notes, and a sextuplet of eighth notes. The J. Gtr. parts consist of single notes and chords. The E. Bass part features a melodic line with eighth and sixteenth notes. The Band parts feature chords and rests. The Tape Smp. Str. part features a rhythmic pattern of eighth notes and rests. The Solo part features a melodic line with eighth and sixteenth notes.

84

85

Perc.

J. Gtr.

J. Gtr.

J. Gtr.

E. Bass

Band.

Band.

Tape Smp. Str.

Solo

Ataide e Alexandre - Danca do chapeu

Percussion

♩ = 109,999908 ♩ = 109,999908

4

5

6

7

8

9

10

11

12

V.S.

13

14

15

16

17

18

19

20

21

22

41

42

43

44

45

46

47

48

49

50

51

52

53

54

55

56

57

58

59

60

V.S.

61

62

63

65

66

67

70

72

73

74

Percussion

78

82

83

84

86

♩ = 109,999908 ♩ = 109,999908

5

9

12 **27**

41

45

48 **31**

82

86

$\text{♩} = 109,999908 = 109,999908$

5

9

12 **27**

41

44

48 **31**

82

86

♩ = 109,999908

5

8

11

13

15

17

19

21

23

3

Jazz Guitar

Jazz Guitar

4

77

Jazz Guitar

82

85

Ataide e Alexandre - Danca do chapeu

5-string Electric Bass

♩ = 109,999908 ♩ = 109,999908

V.S.

36

40

44

48

51

54

58

61

65

69

73

77

81

84

86

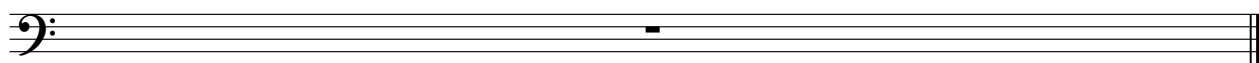

Ataide e Alexandre - Danca do chapeu

Bandoneon

♩ = 109,999908 ♩ = 109,999908

V.S.

27

32

37

41

44

47

50

52

54

56

59

63

68

73

78

82

84

86

52

54

56

59

63

68

73

78

V.S.

Ataide e Alexandre - Danca do chapeu

Tape Sampler Keyboard [Strings]

♩ = 109,999908 ♩ = 109,999908

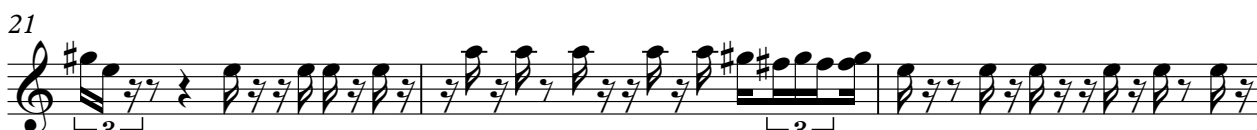

V.S.

71

76

80

83

86

Ataide e Alexandre - Danca do chapeu

Solo

♩ = 109,999908 ♩ = 109,999908

5

8

11

14

16

19

21

23

25

V.S.

