

ide e Alexandre - Estrada do Amor

♩ = 96,000000

Monthana Marcos @ PostMaj.com.br

♩ = 96,000000

4

7

10

Perc. Perc. J. Gtr. J. Gtr. E. Bass Band. Band. Vla.

13

Perc. Perc. J. Gtr. E. Bass Band. Band. Vla.

16

Perc. Perc. Perc. J. Gtr. J. Gtr. J. Gtr. Kora E. Bass Band. Vla.

19

Perc. Perc. J. Gtr. E. Bass Band. Vla.

22

25

28

Perc.

Perc.

J. Gtr.

J. Gtr.

Kora

E. Bass

Band.

Vla.

31

Perc.

Perc.

J. Gtr.

E. Bass

Band.

Vla.

33

Perc.

Perc.

J. Gtr.

J. Gtr.

E. Bass

Band.

Vla.

36

Perc.

Perc.

J. Gtr.

E. Bass

Band.

Band.

Vla.

39

Perc. Perc. J. Gtr. E. Bass Band. Vla.

42

Perc. Perc. J. Gtr. J. Gtr. J. Gtr. Kora E. Bass Band. Vla.

45

Perc.  
Perc.  
J. Gtr.  
E. Bass  
Band.  
Band.  
Vla.

48

Perc.  
Perc.  
J. Gtr.  
E. Bass  
Band.  
Band.  
Vla.

51

54

57

Perc.

Perc.

J. Gtr.

E. Bass

Band.

Band.

Vla.

59

dre - Estrada do Amor  
Percussion

♩ = 96,000000

11 12 13 14

19

19 20 21 22 23 24 25

52

52 53 54 55 56 57

Copyright © 2001 by Marcos

dre - Estrada do Amor

Percussion

♩ = 96,000000

5

9

13

17

21

25

29

33

37

Copyright © 2001 by Marcos

V.S.

Percussion

41

45

49

52

55

59

# dre - Estrada do Amor

## Percussion

♩ = 96,000000

4

6

8

10

12

14

16

18

20

2

# Percussion

22

24

26

28

30

32

34

36

38

40

42

44

46

48

50

52

54

56

58

60

dre - Estrada do Amor  
Jazz Guitar

♩ = 96,000000

12

17

7

28

12

44

7 10

Copyright © 2001 by Marcos

dre - Estrada do Amor  
Jazz Guitar

♩ = 96,000000

8 8 15

34

8 8

52

7 8

Copyright © 2001 by Marcos

dre - Estrada do Amor  
Jazz Guitar

♩ = 96,000000

Copyright © 2001 by Marcos

V.S.

32

35

38

41

44

47

50

53

56

59

2

dre - Estrada do Amor  
Kora

♩ = 96,000000

12

17

7

28

12

44

7 10

Copyright © 2001 by Marcos

dre - Estrada do Amor  
Electric Bass

♩ = 96,000000

6

10

14

18

23

28

33

37

41

2

Electric Bass

46

51

56

59

dre - Estrada do Amor  
Bandoneon

♩ = 96,000000

Monthana\_romancosarocadogormalicarrisr

5

8

13

25

29

32

Copyright © 2001 by Marcos

2

Bandoneon

36

8

49

5

57

3

dre - Estrada do Amor  
Bandoneon

♩ = 96,000000

10

16

22

9

9

36

43

49

2

Bandoneon

55

59

# dre - Estrada do Amor

## Viola

♩ = 96,000000

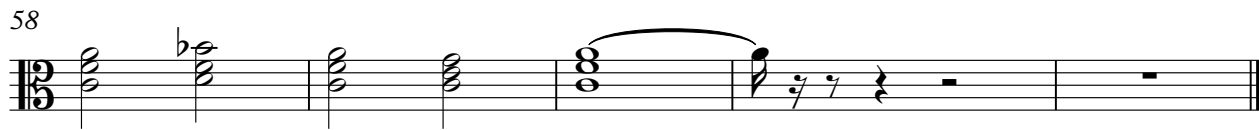
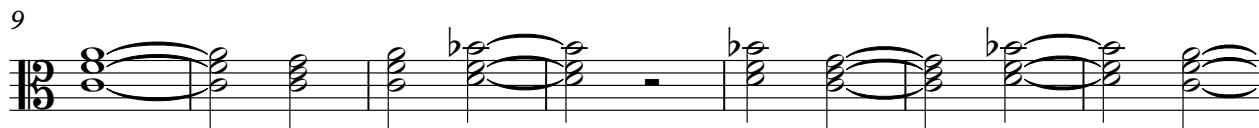

Copyright © 2001 by Marcos