

♩ = 89,000038

Percussion

Jazz Guitar

Electric Bass

♩ = 89,000038

Bandoneon

Tape Sampler Keyboard [Brass]

Solo

2

Perc.

J. Gtr.

E. Bass

Band. G/G D/D

Tape Smp. Brs

Solo

3

Perc.

J. Gtr.

E. Bass

Band. G/G C/C

Tape Smp. Brs

Solo

4

Perc.

J. Gtr.

E. Bass

Band.

Tape Smp. Brs

Solo

G/G

D/D

5

Perc.

J. Gtr.

E. Bass

Band.

Tape Smp. Brs

Solo

G/G

C/C

6

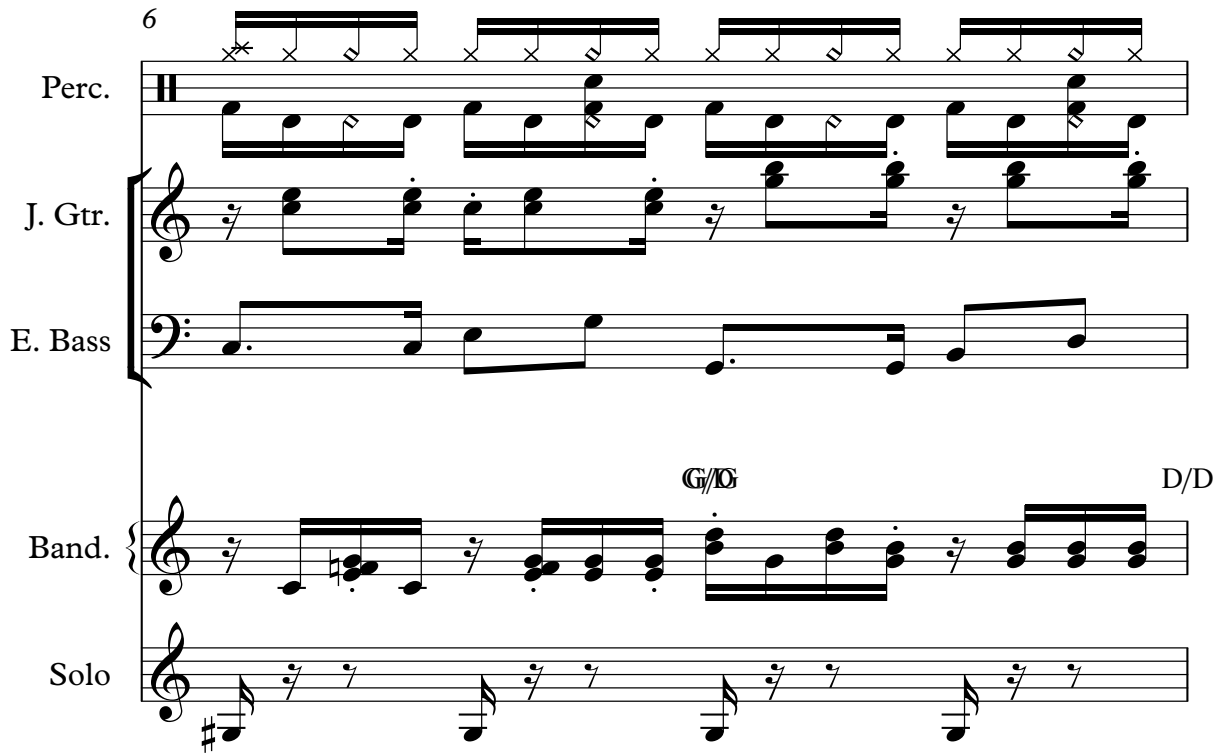

Perc.

J. Gtr.

E. Bass

Band.

Solo

G/D

D/D

7

Perc.

J. Gtr.

E. Bass

Band.

Solo

G/G

C/C

8

Perc.

J. Gtr.

E. Bass

Band.

Solo

E7/B

D9/D

9

Perc.

J. Gtr.

E. Bass

Band.

Solo

G/G

E7/A

10

Perc.

J. Gtr.

E. Bass

Band.

Solo

G7/G

D/D

11

Perc.

J. Gtr.

E. Bass

Band.

Solo

Bb7/D

Cb7/C

12

Perc.

J. Gtr.

E. Bass

Band.

Solo

G/D

D/D

13

Perc.

J. Gtr.

E. Bass

Band.

Solo

G/G

14

Perc.

J. Gtr.

E. Bass

Band.

Solo

D/D

C/C

15

Perc.

J. Gtr.

E. Bass

Band.

Solo

G7/B7

16

Perc.

J. Gtr.

E. Bass

Band. D/D

Solo

17

Perc.

J. Gtr.

E. Bass

Band. G/G

Solo

18

Perc.

J. Gtr.

E. Bass

Band.

Solo

C/C

19

Perc.

J. Gtr.

E. Bass

Band.

Solo

G/G

20

Perc.

J. Gtr.

E. Bass

Band. D/D

Solo

21

Perc.

J. Gtr.

E. Bass

Band. G/G

Solo

22

Perc.

J. Gtr.

E. Bass

Band. *D/D* *C⁷/C*

Solo

23

Perc.

J. Gtr.

E. Bass

Band. *G/G*

Solo

24

Perc.

J. Gtr.

E. Bass

Band. *DB⁷/D*

Solo

25

Perc.

J. Gtr.

E. Bass

Band. *G/G*

Solo

26

Perc.

J. Gtr.

E. Bass

Band.

Solo

CE7/C

27

Perc.

J. Gtr.

E. Bass

Band.

Solo

G7/G

28

Perc.

J. Gtr.

E. Bass

Band. G^{\flat}/D^{\flat}

Solo

29

Perc.

J. Gtr.

E. Bass

Band. G/G C/C

Solo

30

Perc.

J. Gtr.

E. Bass

Band.

Solo

G/G

D/D

31

Perc.

J. Gtr.

E. Bass

Band.

Solo

B6/6

C/C

32

Perc.

J. Gtr.

E. Bass

Band.

Solo

D/D

D1+5/D

33

Perc.

J. Gtr.

E. Bass

Band.

Solo

D/D

G/G

C/C

34

Perc.

J. Gtr.

E. Bass

Band. *G/G* *A/D*

Solo

35

Perc.

J. Gtr.

E. Bass

Band. *Bm/D* *C/C*

Solo

36

Perc.

J. Gtr.

E. Bass

Band.

Solo

G/G

D/D

37

Perc.

J. Gtr.

E. Bass

Band.

Tape Smp. Brs

Solo

G/G

C6/C

38

Perc.

J. Gtr.

E. Bass

Band. G/G G^b/D/C^b

Tape Smp. Brs

Solo

39

Perc.

J. Gtr.

E. Bass

Band. G/G C/C

Tape Smp. Brs

Solo

40

Perc.

J. Gtr.

E. Bass

Band.

Tape Smp. Brs

Solo

41

Perc.

J. Gtr.

E. Bass

Band.

Tape Smp. Brs

Solo

42

Perc.

J. Gtr.

E. Bass

Band.

Solo

G/G

43

Perc.

J. Gtr.

E. Bass

Band.

Solo

D/D

G/G

C/C

44

Perc.

J. Gtr.

E. Bass

Band.

Solo

G/G

D/D

45

Perc.

J. Gtr.

E. Bass

Band.

Solo

G/C

C/C

46

Perc.

J. Gtr.

E. Bass

Band. G/G D/D

Solo

47

Perc.

J. Gtr.

E. Bass

Band. G/G C[#]/C

Solo

48

Perc.

J. Gtr.

E. Bass

Band.

Solo

G/G

F#m/D#

49

Perc.

J. Gtr.

E. Bass

Band.

Solo

G/G

50

Perc.

J. Gtr.

E. Bass

Band.

Solo

A/D

C[#]/C

51

Perc.

J. Gtr.

E. Bass

Band.

Solo

G/D

52

Perc.

J. Gtr.

E. Bass

Band.

Solo

A/D

53

Perc.

J. Gtr.

E. Bass

Band.

Solo

B6/D

54

Perc.

J. Gtr.

E. Bass

Band.

Solo

C/C

55

Perc.

J. Gtr.

E. Bass

Band.

Solo

G/D

56

Perc.

J. Gtr.

E. Bass

Band. D/D

Solo

57

Perc.

J. Gtr.

E. Bass

Band. G/G

Solo

58

Perc.

J. Gtr.

E. Bass

Band. *D/D* *G7/C*

Solo

59

Perc.

J. Gtr.

E. Bass

Band. *C/C* *G/G*

Solo

60

Perc.

J. Gtr.

E. Bass

Band.

Solo

D/D

61

Perc.

J. Gtr.

E. Bass

Band.

Solo

G/G

62

Perc.

J. Gtr.

E. Bass

Band.

Solo

CE/C

63

Perc.

J. Gtr.

E. Bass

Band.

Solo

B6/D

64

Perc.

J. Gtr.

E. Bass

Band. *DB7/D*

Solo

65

Perc.

J. Gtr.

E. Bass

Band. *G/G* *K/C*

Solo

66

Perc.

J. Gtr.

E. Bass

Band.

Solo

G/G

D/D

67

Perc.

J. Gtr.

E. Bass

Band.

Solo

G/G

C⁷/C

68

Perc.

J. Gtr.

E. Bass

Band. *D/D* *D/D*

Solo

69

Perc.

J. Gtr.

E. Bass

Band. *D/D* *C/C*

Solo

70

Perc.

J. Gtr.

E. Bass

Band.

Solo

G/G

D/D

71

Perc.

J. Gtr.

E. Bass

Band.

Solo

G/G

C/C

72

Perc.

J. Gtr.

E. Bass

Band.

Solo

73

Perc.

J. Gtr.

E. Bass

Band.

Tape Smp. Brs

Solo

74

Perc.

J. Gtr.

E. Bass

Band. G/G D1+5/D

Tape Smp. Brs

Solo

75

Perc.

J. Gtr.

E. Bass

Band. D/D B7/D C/C

Tape Smp. Brs

Solo

76

Perc.

J. Gtr.

E. Bass

Band. G/G D/D

Tape Smp. Brs

Solo

77

Perc.

J. Gtr.

E. Bass

Band. G/G

Tape Smp. Brs 3

Solo

Percussion

♩ = 89,000038

3

5

7

9

11

13

15

17

19

V.S.

Percussion

Percussion

41

43

45

47

49

51

53

55

57

59

V.S.

61

63

65

67

69

71

73

75

77

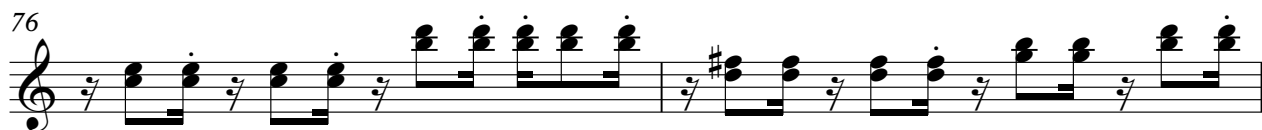

78

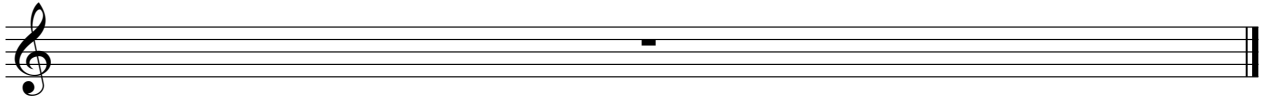

Electric Bass

♩ = 89,000038

3

6

8

10

14

17

21

24

27

V.S.

30

33

36

38

41

43

45

48

50

53

57

60

63

66

69

73

76

Bandoneon

♩ = 89,000038

V.S.

Bandoneon

21 G/G D/D $C\sharp/C$

23 G/G $D\sharp/D$

25 G/G $C\sharp/C$

27 D/D $G\sharp/D\flat$

29 G/G C/C G/G D/D

31 $B\sharp/D$ C/C D/D D^{1+5}/D

33 D/D G/G C/C G/G D/D

35 $B\sharp/D$ C/C G/G D/D

37 G/G $C\sharp/C$ G/G $G\sharp/D\flat$

39 G/G C/C G/G D/D

Bandoneon

41 G/D C#7/C G/G

43 D/D G/G C#7/C G/G D/D

45 G/D C/C G/G D/D

47 G/G C#7/C D/D F#7/F#

49 G/G D/D C#7/C

51 G/D D/D

53 Bb7/D C/C

55 G/D D/D

57 G/G D/D C#7/C

59 C/C G/G D/D

V.S.

Bandoneon

61 G/G $C\bar{E}/C$

63 $B\bar{G}/\bar{D}$ $D\bar{B}/\bar{D}$

65 G/G E/\bar{E} G/G D/D

67 G/G $C\bar{E}/C$ D/D D/D

69 B/\bar{B} C/C G/G D/D

71 G/G C/C $B\bar{G}/\bar{D}$ D/D

73 G/G C/C G/G D^{1+5}/D

75 D/D $B\bar{G}/\bar{D}$ C/C G/G D/D

77 G/G

Tape Sampler Keyboard [Brass]

♩ = 89,000038

5

9 **11** **7**

29 **3** **3**

37 **3**

41 **3**

46 **3** **7**

58 **7** **3**

70 **3**

2

Tape Sampler Keyboard [Brass]

73

76

78

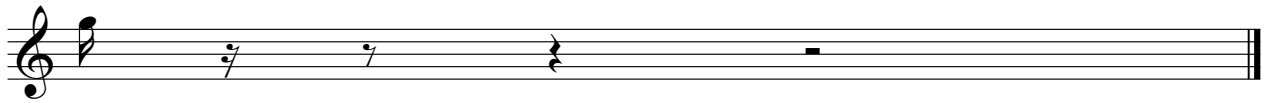

Solo

♩ = 89,000038

3

5

7

9

12

15

18

21

24

V.S.

27

29

32

34

37

40

42

45

48

50

53

55

57

60

63

65

67

69

72

74

V.S.

4

Solo

76

78

