

Ataide e Alexandre - Moda Mulher e Bebida

0.0"
1.1,00
Mid Feito Por Joderson Alex Dia:19/02/2001 Email.<joderson@terra.com.br>

♩ = 129,100006

Kora

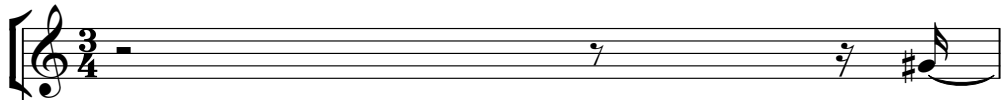

Bandoneon

Bandoneon

♩ = 129,100006
Joderson Alex

Bandoneon

Viola

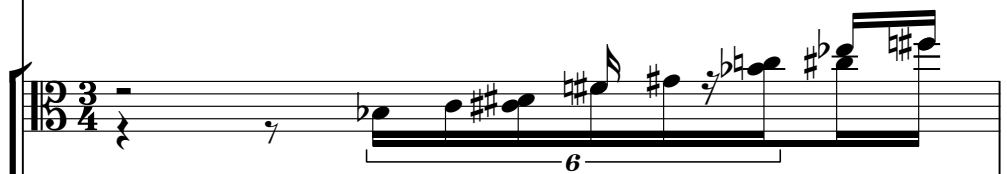

Viola

Copyright © 2001 by Joderson Alex
Copyright © 2001 by Joderson Alex

This musical score is for a multi-instrument ensemble. It consists of the following parts:

- Perc.**: Features a rhythmic pattern with eighth notes and triplets, marked with a '5' at the beginning.
- Hp.**: Harp part with chords and single notes, including accidentals like flats and naturals.
- J. Gtr.**: Jazz guitar part with chords and single notes, including a flat accidental.
- Kora**: Kora part with a melodic line, including a sharp accidental.
- E. Bass**: Electric bass part with a melodic line, including a sharp accidental.
- Band.**: Two staves for a band, likely saxophones, with chords and melodic lines.
- Vla.**: Three staves for violas, with chords and melodic lines, including a flat accidental.

7 3 5

This musical score is for a multi-instrument ensemble. It consists of the following parts:

- Perc.**: Features a rhythmic pattern with eighth notes and rests, including a triplet of eighth notes.
- Hp.**: A harp part with a melodic line featuring sixteenth notes and a sixteenth-note triplet.
- J. Gtr.**: A jamaican guitar part with a rhythmic accompaniment of chords and eighth notes.
- Kora**: A kora part with a sparse melodic line.
- E. Bass**: An electric bass part with a simple bass line.
- Band**: Two identical band parts, likely representing a horn section, with a melodic line.
- Vla.**: Three viola parts. The middle part features a long, sustained chord.

9 6 6 7

Perc.
 Hp.
 J. Gtr.
 Kora
 E. Bass
 Band.
 Band.
 Band.
 Band.
 Vla.
 Vla.
 Vla.
 Vla.
 Vla.

10

Perc. *10*

Hp.

J. Gtr.

Kora

E. Bass

Band.

Band.

Vla.

Vla.

Vla.

Vla.

13

Perc.

Hp.

J. Gtr.

Kora

E. Bass

Band.

Band.

Vla.

Vla.

Vla.

Vla.

3

3

9

15

Perc.

Hp.

J. Gtr.

Kora

E. Bass

Band.

Band.

Band.

Band.

Vla.

Vla.

Vla.

Vla.

Vla.

17 11

- Perc.**: Features a complex rhythmic pattern with triplets and sixteenth notes.
- Hp.**: Harp part with arpeggiated chords and single notes.
- J. Gtr.**: Electric guitar part with a steady eighth-note accompaniment.
- Kora**: Kora part with sustained, overlapping notes.
- E. Bass**: Electric bass part with a simple eighth-note line.
- Band.**: Four staves for a band, showing various melodic and harmonic lines.
- Vla.**: Five staves for violas, featuring long, sustained notes with some melodic movement.

20

Perc. *(Measures 20-22)*

Hp. *(Measures 20-22)*

J. Gtr. *(Measures 20-22)*

Kora *(Measures 20-22)*

E. Bass *(Measures 20-22)*

Band. *(Measures 20-22)*

Band. *(Measures 20-22)*

Vla. *(Measures 20-22)*

Vla. *(Measures 20-22)*

Vla. *(Measures 20-22)*

23

Perc. 3 13

Hp.

J. Gtr.

Kora

E. Bass

Band.

Band.

Vla.

Vla.

Vla.

25

Perc.

Hp.

J. Gtr.

Kora

E. Bass

Band.

Band.

Vla.

Vla.

Vla.

27 3 15

29

Perc. Hp. J. Gtr. Kora E. Bass Band. Band. Vla. Vla. Vla.

31

Perc.

Hp.

J. Gtr.

Kora

E. Bass

Band.

Band.

Band.

Band.

Vla.

Vla.

Vla.

Vla.

Vla.

17

33

Perc.

Hp.

J. Gtr.

Kora

E. Bass

Band.

Band.

Band.

Band.

Vla.

Vla.

Vla.

Vla.

Vla.

35 Perc. Hp. J. Gtr. Kora E. Bass Band. Band. Vla. Vla. Vla. Vla.

35 Perc. Hp. J. Gtr. Kora E. Bass Band. Band. Vla. Vla. Vla. Vla.

37

Perc. Hp. J. Gtr. Kora E. Bass Band. Band. Vla. Vla. Vla. Vla.

39 21

41

Perc. Hp. J. Gtr. Kora E. Bass Band. Band. Band. Band. Vla. Vla. Vla. Vla. Vla.

43

Perc. Hp. J. Gtr. Kora E. Bass Band. Band. Vla. Vla. Vla. Vla.

3 23

45

Perc. *(includes triplets)*

Hp.

J. Gtr.

Kora

E. Bass

Band.

Band.

Vla.

Vla.

Vla.

Vla.

48 25

- Perc.**: Percussion part with a snare drum and a tom-tom. It features a rhythmic pattern of eighth notes and quarter notes, with some triplets.
- Hp.**: Harp part in G major, featuring a melodic line with a mix of eighth and quarter notes.
- J. Gtr.**: Javanese guitar part in G major, featuring a rhythmic pattern of eighth notes and quarter notes, with some triplets.
- Kora**: Kora part in G major, featuring a melodic line with a mix of eighth and quarter notes.
- E. Bass**: Electric bass part in G major, featuring a simple bass line with quarter notes and eighth notes.
- Band.**: Band part in G major, featuring a melodic line with a mix of eighth and quarter notes.
- Vla.**: Violin part in G major, featuring a melodic line with a mix of eighth and quarter notes.

50

Perc.

Hp.

J. Gtr.

Kora

E. Bass

Band.

Band.

Band.

Band.

Vla.

Vla.

Vla.

Vla.

Vla.

51

Perc.

Hp.

J. Gtr.

Kora

E. Bass

Band.

Band.

Vla.

Vla.

Vla.

Vla.

52 Perc. Hp. J. Gtr. Kora E. Bass Band. Band. Vla. Vla. Vla. Vla.

55 29

Perc.

Hp.

J. Gtr.

Kora

E. Bass

Band.

Band.

Band.

Band.

Vla.

Vla.

Vla.

Vla.

Vla.

57

Perc.

Hp.

J. Gtr.

Kora

E. Bass

Band.

Band.

Band.

Band.

Vla.

Vla.

Vla.

Vla.

Vla.

59 Perc. Hp. J. Gtr. Kora E. Bass Band. Band. Band. Band. Vla. Vla. Vla. Vla. Vla. Vla.

61

Perc.

Hp.

J. Gtr.

Kora

E. Bass

Band.

Band.

Vla.

Vla.

Vla.

Vla.

64

Perc.

Hp.

J. Gtr.

Kora

E. Bass

Band.

Band.

Vla.

Vla.

Vla.

Vla.

67

Perc. Hp. J. Gtr. Kora E. Bass Band. Band. Vla. Vla. Vla. Vla.

68 6 6 35

Perc.

J. Gtr.

Kora

E. Bass

Band.

Band.

Band.

Band.

Vla.

Vla.

Vla.

Vla.

69

Perc.

Hp.

J. Gtr.

Kora

E. Bass

Band.

Band.

Vla.

Vla.

Vla.

71 37

Perc.
 Hp.
 J. Gtr.
 Kora
 E. Bass
 Band.
 Band.
 Vla.
 Vla.
 Vla.

73

Perc.

Hp.

J. Gtr.

Kora

E. Bass

Band.

Band.

Vla.

Vla.

Vla.

75 Perc. Hp. J. Gtr. Kora E. Bass Band. Band. Vla. Vla. Vla.

39

6

6

3

76 Perc. Hp. J. Gtr. Kora E. Bass Band. Band. Band. Band. Vla. Vla. Vla. Vla. Vla.

77 ³ ³ ³ 41

Perc.

Hp.

J. Gtr.

Kora

E. Bass

Band.

Band.

Vla.

Vla.

Vla.

Vla.

80

Perc.

Hp.

J. Gtr.

Kora

E. Bass

Band.

Band.

Vla.

Vla.

Vla.

Vla.

82 43

Perc. 3

Hp.

J. Gtr.

Kora

E. Bass 3

Band.

Band.

Band.

Band.

Vla.

Vla.

Vla.

Vla.

Vla.

84

Perc.

Hp.

J. Gtr.

Kora

E. Bass

Band.

Band.

Band.

Band.

Vla.

Vla.

Vla.

Vla.

Vla.

86 45

88

Perc. *(triplets)*

Hp.

J. Gtr. *(chords)*

Kora

E. Bass

Band.

Band.

Vla.

Vla.

Vla.

Vla.

90 47

- Perc.**: Features a rhythmic pattern of eighth notes with 'x' marks above them, and a triplet of eighth notes in the second measure.
- Hp.**: Harp part with a melodic line in treble clef, including a triplet of eighth notes in the second measure.
- J. Gtr.**: Electric guitar part with a rhythmic pattern of eighth notes and chords.
- Kora**: Kora part with a melodic line in treble clef, featuring a triplet of eighth notes in the second measure.
- E. Bass**: Electric bass part with a simple bass line.
- Band.**: Three staves for a band, each with a single note in the second measure.
- Band.**: A grand staff (treble and bass clef) for a band, with notes in both staves in the second measure.
- Vla.**: Five staves for violins, each with a single note in the second measure.

Key signatures: The score starts with a key signature of one sharp (F#) and changes to one flat (Bb) in the second measure. The Kora part has a key signature of one sharp (F#) and changes to one flat (Bb) in the second measure.

92

Perc. Hp. J. Gtr. Kora E. Bass Band. Band. Band. Band. Vla. Vla. Vla. Vla. Vla.

94 49

96

Perc.

Hp.

J. Gtr.

Kora

E. Bass

Band.

Band.

Vla.

Vla.

Vla.

Vla.

98

Perc.

Hp.

J. Gtr.

Kora

E. Bass

Band.

Band.

Vla.

Vla.

Vla.

Vla.

51

100

The musical score is arranged in two systems. The first system includes Percussion (Perc.), Harp (Hp.), J. Gtr. (J. Guitar), Kora, and E. Bass (Electric Bass). The second system includes four Band parts and four Vla. (Violin) parts. The Percussion part features a tempo marking of 100 and includes triplet rhythms. The Harp part has a melodic line with some grace notes. The J. Gtr. part consists of rhythmic chords. The Kora part has long, sustained notes. The E. Bass part has a simple melodic line. The Band parts have various rhythmic and melodic patterns. The Vla. parts include sustained notes and melodic lines.

102

Perc.

Hp.

J. Gtr.

Kora

E. Bass

Band.

Band.

Vla.

Vla.

Vla.

Vla.

103

106 3 55

Perc.
 Hp.
 J. Gtr.
 Kora
 E. Bass
 Band.
 Band.
 Band.
 Band.
 Vla.
 Vla.
 Vla.
 Vla.
 Vla.

108

Perc.

Hp.

J. Gtr.

Kora

E. Bass

Band.

Band.

Band.

Band.

Vla.

Vla.

Vla.

Vla.

Vla.

110

Perc.  3 6 6 57

Hp.

J. Gtr.

Kora

E. Bass

Band.

Band.

Band.

Band.

Vla.

Vla.

Vla.

Vla.

Vla.

112

Perc.

Hp.

J. Gtr.

Kora

E. Bass

Band.

Band.

Vla.

Vla.

Vla.

Vla.

115

Perc.

Hp.

J. Gtr.

Kora

E. Bass

Band.

Band.

Vla.

Vla.

Vla.

Vla.

59

118

Perc.

Hp.

J. Gtr.

Kora

E. Bass

Band.

Band.

Vla.

Vla.

Vla.

Vla.

119 61

120

Perc.

Hp.

J. Gtr.

Kora

E. Bass

Band.

Band.

Band.

Band.

Vla.

Vla.

Vla.

Vla.

Vla.

122

Perc.

Hp.

J. Gtr.

Kora

E. Bass

Band.

Band.

Band.

Band.

Vla.

Vla.

Vla.

Vla.

Ataide e Alexandre - Moda Mulher e Bebida
Percussion

$\text{♩} = 129,100006$

5

9

12

16

20

24

28

32

36

Copyright © 2001 by Joderson Alex
Copyright © 2001 by Joderson Alex

V.S.

Percussion

40

44

48

52

56

60

63

67

70

74

Percussion

77

81

85

89

93

97

101

105

109

112

V.S.

4

Percussion

116

119

121

Harp Ataide e Alexandre - Moda Mulher e Bebida

♩ = 129,100006

7

8

9

14

19

24

29

34

40

Copyright © 2001 by Joderson Alex
Copyright © 2001 by Joderson Alex

V.S.

47

53

59

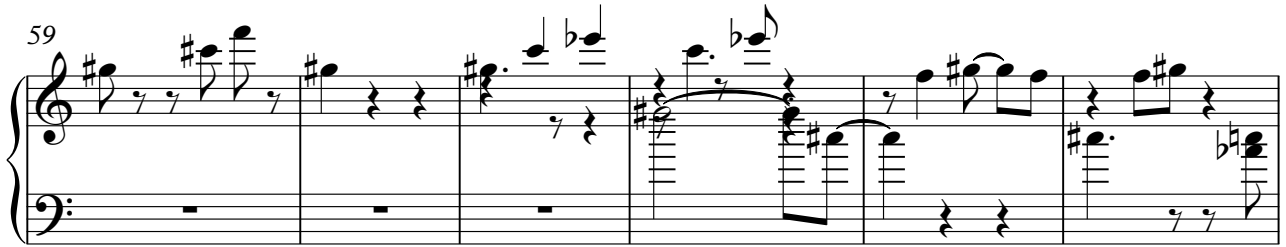

65

71

75

76

81

86

93

Ataide e Alexandre - Moda Mulher e Bebida
Jazz Guitar

♩ = 129,100006

Copyright © 2001 by Joderson Alex
Copyright © 2001 by Joderson Alex

V.S.

41

45

49

53

57

61

65

69

73

77

121

2

108

113

118

121

Ataide e Alexandre - Moda Mulher e Bebida
5-string Electric Bass

♩ = 129,100006

7

13

19

25

31

37

44

51

57

Copyright © 2001 by Joderson Alex
Copyright © 2001 by Joderson Alex

V.S.

62

67

73

79

85

92

99

105

110

115

120

68

71

75

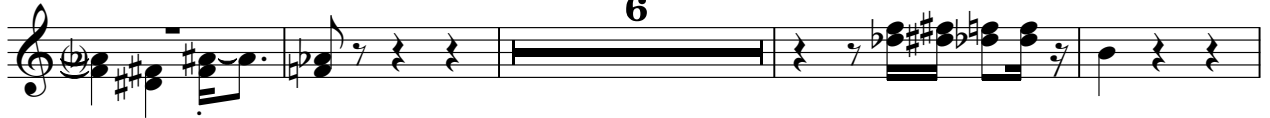

85

102

111

121

68

71

75

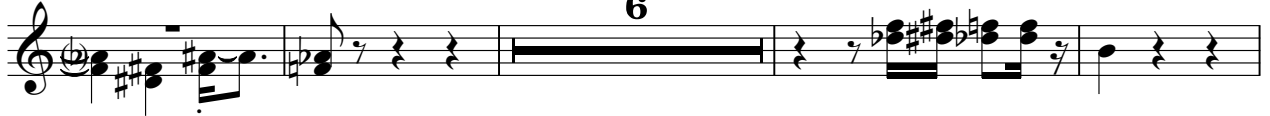

85

102

111

121

Bandoneon

76

81

88

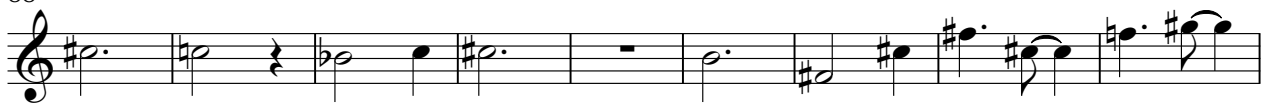

97

107

117

76

81

88

97

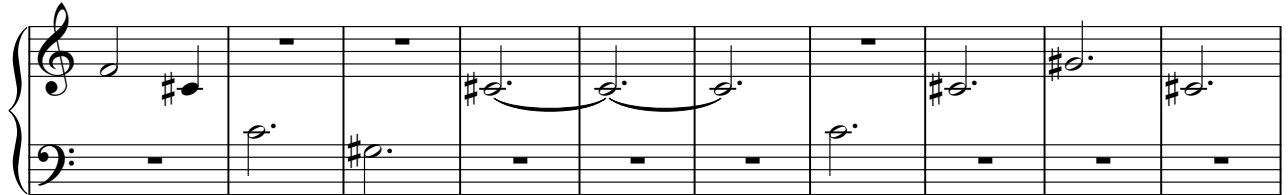

107

117

Viola Ataide e Alexandre - Moda Mulher e Bebida

♩ = 129,100006

6

11

20

29

38

45

51

54

62

Copyright © 2001 by Joderson Alex
Copyright © 2001 by Joderson Alex

V.S.

2

68

Viola

72

76

81

90

97

102

105

113

119

6

6

3

3

3

3

6

120 Viola 3

Viola Ataide e Alexandre - Moda Mulher e Bebida

♩ = 129,100006

11

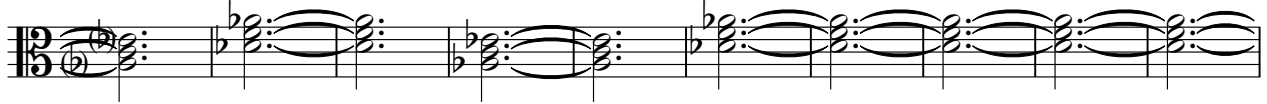

21

31

40

50

60

Copyright © 2001 by Joderson Alex
Copyright © 2001 by Joderson Alex

69

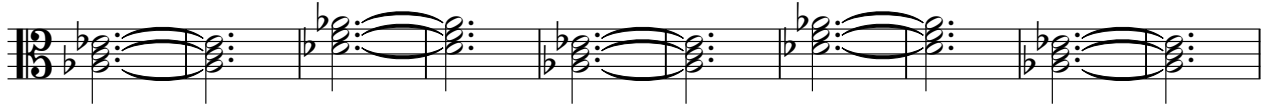

79

89

98

108

116

Viola Ataide e Alexandre - Moda Mulher e Bebida

♩ = 129,100006

Copyright © 2001 by Joderson Alex
Copyright © 2001 by Joderson Alex

2

68 *Viola*

71

74

83

94

109

121

Viola Ataide e Alexandre - Moda Mulher e Bebida

♩ = 129,100006

8

12

13

35

44

53

63

7

77

81

86

Copyright © 2001 by Joderson Alex
Copyright © 2001 by Joderson Alex

Viola Ataide e Alexandre - Moda Mulher e Bebida

♩ = 129,100006

8

13

19 13

38

47

58

68 7

79

85

Copyright © 2001 by Joderson Alex
Copyright © 2001 by Joderson Alex

