

Ataide e Alexandre - Mulher Boa Era a Maria

♩ = 105,999954 ♩ = 105,999954

Percussion

Electric Guitar

Electric Bass

Bandoneon

BENJAMIN BATISTA LOPES
01734663059

4

Perc.

E. Gtr.

E. Bass

18/07/2003
18/07/2003

6

Perc.

E. Gtr.

E. Bass

Band.

8

Perc.

E. Bass

Band.

10

Perc.

E. Bass

Band.

12

Perc.

E. Bass

14

Perc.

E. Bass

16

Perc.

E. Bass

18

Perc.

E. Bass

20

Perc.

E. Bass

22

Perc.

E. Gtr.

E. Bass

24

Perc.

E. Gtr.

E. Bass

26

Perc.

E. Bass

28

Perc.

E. Bass

30

Perc. E. Bass

32

Perc. E. Bass

34

Perc. E. Bass

36

Perc. E. Bass

38

♩ = 105,999954

Perc. E. Bass

♩ = 105,999954

3

40

Perc.

E. Bass

42

Perc.

E. Bass

44

Perc.

E. Gtr.

E. Bass

46

Perc.

E. Gtr.

E. Bass

48

Perc.

E. Gtr.

E. Bass

Band.

50

Perc.

E. Bass

Band.

52

Perc.

E. Bass

Band.

54

Perc.

E. Bass

56

Perc.

E. Bass

58

Perc.

E. Bass

60

Perc.

E. Bass

62

Perc.

E. Bass

64

Perc. $\text{♩} = 105,999954$

E. Gtr.

E. Bass $\text{♩} = 105,999954$

66

Perc.

E. Bass

68

Perc.

E. Bass

70

Perc.

E. Bass

72

Perc.

E. Bass

74

Perc.

E. Bass

76

Perc.

E. Bass

78

Perc.

E. Bass

80

Perc.

E. Bass

82

Perc.

E. Bass

84

Perc.

E. Gtr.

E. Bass

86

Perc.

E. Gtr.

E. Bass

90

Perc.

99

Perc.

104

E. Gtr.

Percussion

Ataide e Alexandre - Mulher Boa Era a Maria

♩ = 105,999954 ♩ = 105,999954

18/07/2003
18/07/2003

V.S.

Percussion

22

24

26

28

30

32

34

36

38

♩ = 105,999954

40

Percussion

V.S.

Percussion

82

84

86

21

Ataide e Alexandre - Mulher Boa Era a Maria
Electric Guitar

♩ = 105,999954 ♩ = 105,999954

5

7

18

25

45

49

66

86

3

4

5

6

7

8

10

20

♩ = 105,999954

♩ = 105,999954

18/07/2003
18/07/2003

Ataide e Alexandre - Mulher Boa Era a Maria

Electric Bass

♩ = 105,999954 ♩ = 105,999954
BENJAMIN BATISTA LOPES
01734663059
alex-alexandre.car@ig.com.br

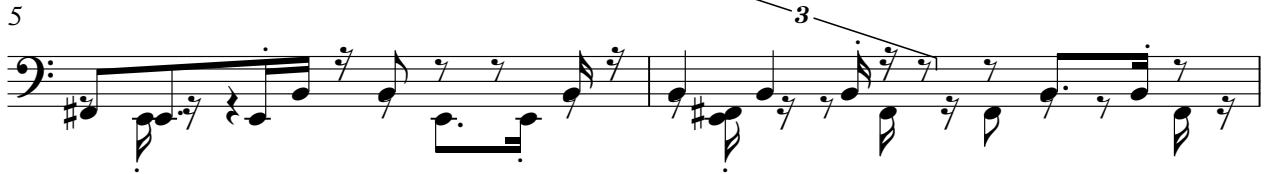
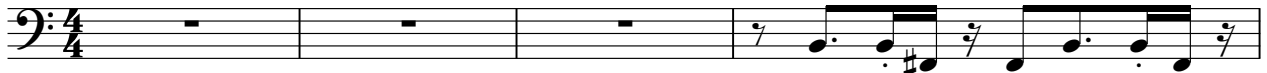

18/07/2003
18/07/2003

V.S.

30

33

35

38 ♩ = 105,999954

41

44

46

49

52

55

57

59

62

64

♩ = 105,999954

67

70

73

76

79

82

V.S.

4

Electric Bass

85

87

21

Bandoneon Ataide e Alexandre - Mulher Boa Era a Maria

♩ = 105,999954 ♩ = 105,999954

3

7

10

18

38

49

51

6

6

18/07/2003
18/07/2003

2

Bandoneon
♩ = 105,999954

59

79
