

Ataide e Alexandre - Ta Banguando a Minha Vida

0.0"  
1.1,00  
Reinaldo (1936-2019) - Dorc

♩ = 126,999985

♩ = 126,999985

reinaldorc@uol.com.br

36841430

Fone : (19) 3684-1430  
E- mail : reinaldorc@uol.com.br  
Site : http://sites.uol.com.br/reinaldorc  
Reinaldo Studio Midi

3

Perc.

J. Gtr.

J. Gtr.

J. Gtr.

E. Gtr.

E. Bass

A.

Band.

Tape Smp. Str.

Vla.

5

Perc.

J. Gtr.

J. Gtr.

J. Gtr.

E. Gtr.

E. Bass

A.

Band.

Tape Smp. Str.

Vla.

7

Perc.

J. Gtr.

J. Gtr.

J. Gtr.

E. Gtr.

E. Bass

Band.

Tape Smp. Str.

9

Perc.

J. Gtr.

J. Gtr.

J. Gtr.

E. Gtr.

E. Bass

Band.

Tape Smp. Str

11

Perc.

J. Gtr.

J. Gtr.

J. Gtr.

E. Gtr.

E. Bass

Band.

Tape Smp. Str

13

Perc.

J. Gtr.

J. Gtr.

J. Gtr.

E. Gtr.

E. Bass

Band.

Tape Smp. Str.

15

Perc.

J. Gtr.

J. Gtr.

J. Gtr.

E. Gtr.

E. Bass

Band.

Tape Smp. Str.

17

19

21

23

25

27

29

31

33

Perc.

J. Gtr.

J. Gtr.

J. Gtr.

E. Gtr.

E. Bass

Band.

Tape Smp. Str

Vla.

35

Perc.

J. Gtr.

J. Gtr.

J. Gtr.

E. Gtr.

E. Bass

Band.

Tape Smp. Str

Vla.

37

39

41

43

45

47

49

Perc. J. Gtr. J. Gtr. J. Gtr. E. Gtr. E. Bass Band. Band. Tape Smp. Str. Vla. Sar.

51

53

55

This musical score page contains the following parts:

- Perc.**: Percussion part with a snare drum line and various rhythmic patterns.
- J. Gtr.**: Three staves of electric guitar, including a lead line with bends and a rhythm line with chords.
- E. Gtr.**: Electric guitar part with a melodic line.
- E. Bass**: Electric bass line with a steady eighth-note pattern.
- Band.**: Two staves of band instruments, likely saxophones, with a rhythmic accompaniment.
- Tape Smp. Str.**: Tape sample string part with a sustained chord.
- Vla.**: Viola part, mostly silent with a few notes.
- Sar.**: Saxophone part with a few notes.

59

61

63

65

67

69

71

73

75

77

81

83

85

87

Perc.

J. Gtr.

J. Gtr.

J. Gtr.

E. Gtr.

E. Bass

Band.

Tape Smp. Str.

Vla.

89

Perc.

J. Gtr.

J. Gtr.

J. Gtr.

E. Gtr.

E. Bass

Band.

Tape Smp. Str.

Vla.

91

Perc.

J. Gtr.

J. Gtr.

J. Gtr.

E. Gtr.

E. Bass

Band.

Tape Smp. Str.

Vla.

93

Perc.

J. Gtr.

J. Gtr.

J. Gtr.

E. Gtr.

E. Bass

Band.

Tape Smp. Str.

Vla.

95

Perc.

J. Gtr.

J. Gtr.

J. Gtr.

E. Gtr.

E. Bass

Band.

Tape Smp. Str.

Vla.

97

Perc.

J. Gtr.

J. Gtr.

J. Gtr.

E. Gtr.

E. Bass

Band.

Tape Smp. Str.

Vla.

99

Perc.

J. Gtr.

J. Gtr.

J. Gtr.

E. Gtr.

E. Bass

Band.

Tape Smp. Str.

Vla.

101

Perc.

J. Gtr.

J. Gtr.

J. Gtr.

E. Gtr.

E. Bass

Band.

Tape Smp. Str.

Vla.

103

Perc. J. Gtr. J. Gtr. J. Gtr. E. Gtr. E. Bass Band. Tape Smp. Str. Vla.

105

Perc. J. Gtr. J. Gtr. J. Gtr. E. Gtr. E. Bass Band. Tape Smp. Str. Vla.

Perc. 

J. Gtr. 

J. Gtr. 

J. Gtr. 

E. Gtr. 

E. Bass 

Band. 

Tape Smp. Str. 

Vla. 

109

Perc. J. Gtr. J. Gtr. J. Gtr. E. Gtr. E. Bass A. Band. Tape Smp. Str. Vla.

111

- Perc.**: Percussion part with a snare drum line and various rhythmic patterns.
- J. Gtr.**: Two staves for the J. Gtr. (Jazz Guitar), featuring chords and melodic lines.
- E. Gtr.**: Electric Guitar part with a melodic line and some chordal accompaniment.
- E. Bass**: Electric Bass part with a simple, rhythmic line.
- A.**: A single staff for the Alto Saxophone (A.), showing a long, sustained note.
- Band.**: A staff for the Band, containing a complex rhythmic pattern.
- Tape Smp. Str.**: A staff for the Tape Sample String (Tape Smp. Str.), featuring a melodic line with a long sustain.
- Vla.**: Viola part, mostly consisting of rests and a few notes.

- Perc.**: Percussion part with a snare drum hit at the start of measure 113.
- J. Gtr.**: Two electric guitar parts (J. Gtr.) playing a melodic line with a sharp key signature and a capo on the second fret. The line consists of a half note, a quarter note, and a quarter note in each measure.
- E. Gtr.**: Electric guitar part playing a melodic line with a sharp key signature and a capo on the second fret. The line consists of a half note, a quarter note, and a quarter note in each measure.
- E. Bass**: Electric bass part playing a melodic line with a sharp key signature and a capo on the second fret. The line consists of a half note, a quarter note, and a quarter note in each measure.
- A.**: Alto saxophone part playing a melodic line with a sharp key signature and a capo on the second fret. The line consists of a half note, a quarter note, and a quarter note in each measure.
- Tape Smp. Str.**: Tape sample string part playing a melodic line with a sharp key signature and a capo on the second fret. The line consists of a half note, a quarter note, and a quarter note in each measure.
- Vla.**: Viola part playing a melodic line with a sharp key signature and a capo on the second fret. The line consists of a half note, a quarter note, and a quarter note in each measure.

Ataide e Alexandre - Ta Banguando a Minha Vida  
Percussion

♩ = 126,999985

V.S.

Percussion

40

44

47

50

54

58

62

66

70

74

78

82

86

90

94

97

100

104

107

110

V.S.

4

Percussion

112

Ataide e Alexandre - Ta Banguando a Minha Vida  
Jazz Guitar

♩ = 126,999985

6

10

14

18

22

26

30

34

38

V.S.

81

85

89

93

96

100

104

108

111

Ataide e Alexandre - Ta Banguando a Minha Vida  
Jazz Guitar

♩ = 126,999985

7

13

19

25

31

35

39

43

47

V.S.

52

56

62

68

74

80

85

89

93

97

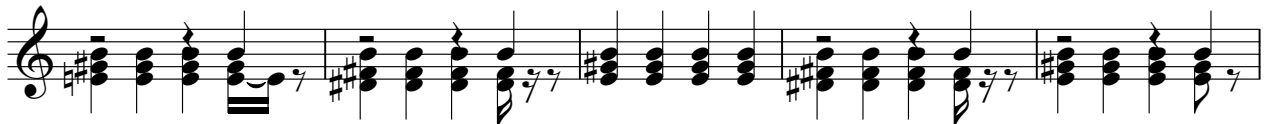

102

106

110

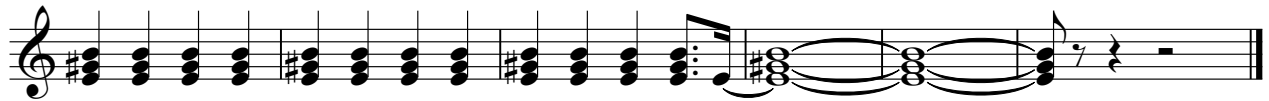

Ataide e Alexandre - Ta Banguando a Minha Vida  
Jazz Guitar

♩ = 126,999985

V.S.

22

24

26

28

30

32

34

36

38

40

V.S.

102

104

106

108

110

112

3

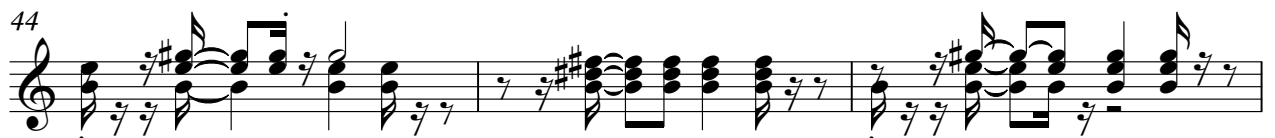
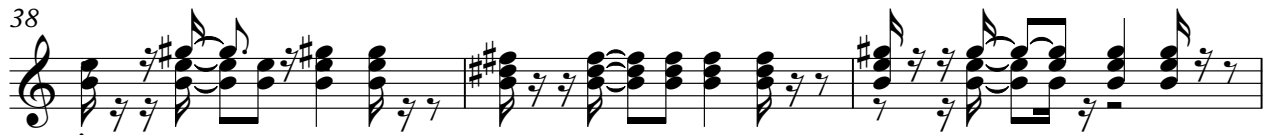

69

72

75

78

81

84

87

90

93

96

V.S.

99

102

105

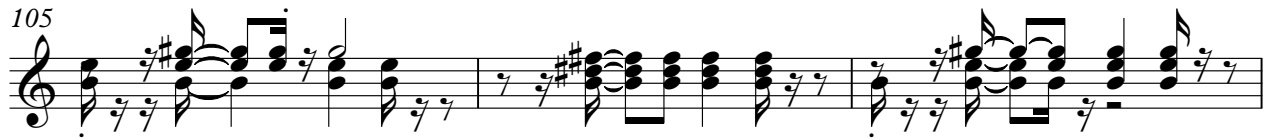

108

111

113

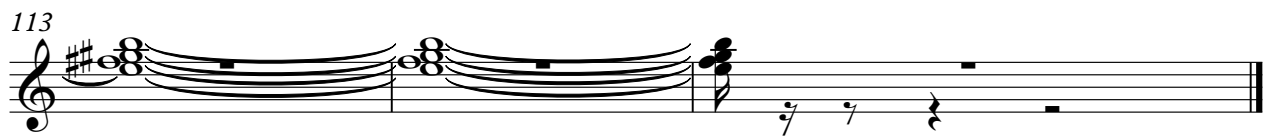

# Ataide e Alexandre - Ta Banguando a Minha Vida

Electric Bass

♩ = 126,999985

7

12

17

22

27

32

36

40

44

V.S.

94

98

102

106

110

Alto Ataide e Alexandre - Ta Banguando a Minha Vida

♩ = 126,999985

7 **102**

111

Ataide e Alexandre - Ta Banguando a Minha Vida  
Bandoneon

♩ = 126,999985

4

6

8

10

12

14

16

18

20

V.S.

90

92

94

96

98

100

102

104

106

108

V.S.

Ataide e Alexandre - Ta Banguando a Minha Vida  
Bandoneon

♩ = 126,999985

48

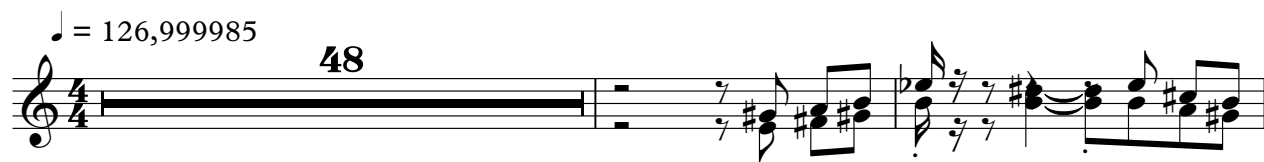

51

54

57

58

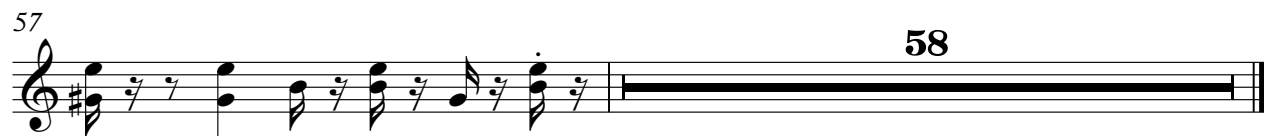

Ataide e Alexandre - Ta Banguando a Minha Vida  
Tape Sampler Keyboard [Strings]

♩ = 126,999985

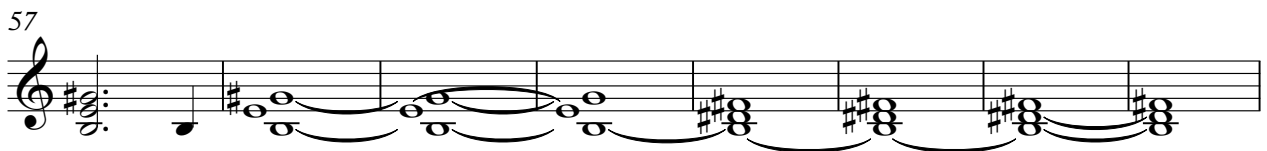
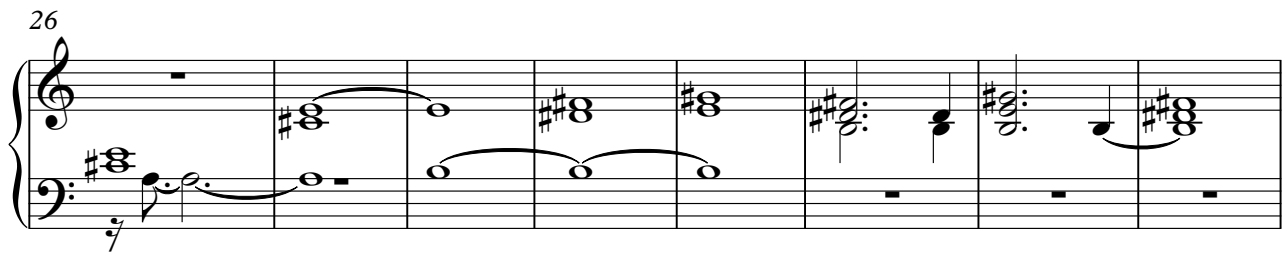
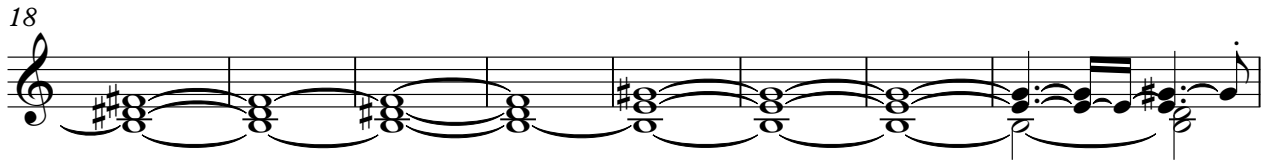

V.S.

Tape Sampler Keyboard [Strings]

65

74

81

89

97

106

112

Ataide e Alexandre - Ta Banguando a Minha Vida  
Viola

♩ = 126,999985

7 24

35

43

50

56 24

85

93

100

108

V.S.

2

112

# Ataide e Alexandre - Ta Banguando a Minha Vida

## Sarangi

Reinaldo Studio Midi  
Fone : (19) 3684-1430

Site: [www.reinaldo.com.br](http://www.reinaldo.com.br)  
E- mail : [reinaldorc@uol.com.br](mailto:reinaldorc@uol.com.br)

reinaldorc@uol.com.br 36841430

47

51

54

57

58