

# Madonna - I'll Remember

♩ = 88,000023

DRUMS

Percussion

Acou Bass

Synth (Pizz)

Synth (Pizz) Echo

3

DRUMS

Percussion

Acou Bass

Synth (Pizz)

Synth (Pizz) Echo

5

DRUMS

Percussion

Acou Bass

Synth (Pizz)

Synth (Pizz) Echo

Synth Strings

7

DRUMS

Percussion

Acou Bass

Synth (Pizz)

Synth (Pizz) Echo

9

DRUMS

Percussion

Acou Bass

Synth (Pizz)

Synth (Pizz) Echo

Synth Strings

11

DRUMS

Percussion

Acou Bass

Synth (Pizz)

Synth (Pizz) Echo

Synth Strings

13

DRUMS

Percussion

Acou Bass

Synth (Pizz)

Synth (Pizz) Echo

Synth Strings

15

DRUMS

Percussion

Acou Bass

Synth (Pizz)

Synth (Pizz) Echo

Synth Strings

17

DRUMS

Percussion

Acou Bass

Synth (Pizz)

Synth (Pizz) Echo

Synth Strings

19

DRUMS

Percussion

Acou Bass

Synth (Pizz)

Synth (Pizz) Echo

Synth Strings

21

DRUMS

Percussion

Acou Bass

Synth (Pizz)

Synth (Pizz) Echo

Synth Strings

23

DRUMS

Percussion

Acou Bass

Bass (Fretless)

Synth (Pizz)

Synth (Pizz) Echo

Synth Strings

25

DRUMS

Percussion

Acou Bass

Bass (Fretless)

Synth (Pizz)

Synth (Pizz) Echo

27

DRUMS

Percussion

Acou Bass

Bass (Fretless)

Synth (Pizz)

Synth (Pizz) Echo

Synth Strings

29

DRUMS

Percussion

Acou Bass

Bass (Fretless)

Synth (Pizz)

Synth (Pizz) Echo

Synth Strings

31

DRUMS

Percussion

Acou Bass

Bass (Fretless)

Synth (Pizz)

Synth (Pizz) Echo

Synth Strings

33

DRUMS

Percussion

Acou Bass

Bass (Fretless)

Synth (Pizz)

Synth (Pizz) Echo

Synth Strings

35

DRUMS

Percussion

Acou Bass

Bass (Fretless)

Synth (Pizz)

Synth (Pizz) Echo

Synth Strings

37

DRUMS

Percussion

Acou Bass

Bass (Fretless)

Synth (Pizz)

Synth (Pizz) Echo

Synth Strings

39

DRUMS

Percussion

Acou Bass

Bass (Fretless)

Synth (Pizz)

Synth (Pizz) Echo

Synth Strings

41

DRUMS

Percussion

Acou Bass

Bass (Fretless)

Synth (Pizz)

Synth (Pizz) Echo

Synth Strings

43

DRUMS

Percussion

Acou Bass

Bass (Fretless)

Synth (Pizz)

Synth (Pizz) Echo

45

DRUMS

Percussion

Acou Bass

Bass (Fretless)

Synth (Pizz)

Synth (Pizz) Echo

Synth Strings

47

DRUMS

Percussion

Acou Bass

Bass (Fretless)

Synth (Pizz)

Synth (Pizz) Echo

Synth Strings

49

DRUMS

Percussion

Acou Bass

Bass (Fretless)

Synth (Pizz)

Synth (Pizz) Echo

Synth Strings

51

DRUMS

Percussion

Acou Bass

Bass (Fretless)

Synth (Pizz)

Synth (Pizz) Echo

Synth Strings

53

Percussion

Acou Bass

Bass (Fretless)

Synth (Pizz)

Synth (Pizz) Echo

Synth Strings

56

DRUMS

Percussion

Acou Bass

Bass (Fretless)

Synth (Pizz)

Synth (Pizz) Echo

Synth Strings

58

DRUMS

Percussion

Acou Bass

Bass (Fretless)

Synth (Pizz)

Synth (Pizz) Echo

Synth Strings

62

DRUMS

Percussion

Acou Bass

Bass (Fretless)

Synth (Pizz)

Synth (Pizz) Echo

Synth Strings

64

DRUMS

Percussion

Acou Bass

Bass (Fretless)

Synth (Pizz)

Synth (Pizz) Echo

Synth Strings

66

DRUMS

Percussion

Acou Bass

Bass (Fretless)

Synth (Pizz)

Synth (Pizz) Echo

Synth Strings

68

DRUMS

Percussion

Acou Bass

Bass (Fretless)

Synth (Pizz)

Synth (Pizz) Echo

Synth Strings

70

DRUMS

Percussion

Acou Bass

Bass (Fretless)

Synth (Pizz)

Synth (Pizz) Echo

Synth Strings

72

DRUMS

Percussion

Acou Bass

Bass (Fretless)

Synth (Pizz)

Synth (Pizz) Echo

Synth Strings

73

74

DRUMS

Percussion

Acou Bass

Bass (Fretless)

Synth (Pizz)

Synth (Pizz) Echo

Synth Strings

76

DRUMS

Percussion

Acou Bass

Bass (Fretless)

Synth (Pizz)

Synth (Pizz) Echo

Synth Strings

77

78

DRUMS

Percussion

Acou Bass

Bass (Fretless)

Synth (Pizz)

Synth (Pizz) Echo

Synth Strings

Detailed description of the musical score for measures 78 and 79:

80

DRUMS

Percussion

Acou Bass

Bass (Fretless)

Synth (Pizz)

Synth (Pizz) Echo

Synth Strings

81

82

DRUMS

Percussion

Acou Bass

Bass (Fretless)

Synth (Pizz)

Synth (Pizz) Echo

Synth Strings

84

DRUMS

Percussion

Acou Bass

Bass (Fretless)

Synth (Pizz)

Synth (Pizz) Echo

Synth Strings

85

86

DRUMS

Percussion

Acou Bass

Bass (Fretless)

Synth (Pizz)

Synth (Pizz) Echo

Synth Strings

DRUMS

Madonna - I'll Remember

♩ = 88,000023

8

15

21

26

30

34

38

42

46

V.S.

DRUMS

50 3

56

60

64

70

74

78

82

85

Percussion

Madonna - I'll Remember

♩ = 88,000023

5

10

15

20

24

29

34

39

44

V.S.

48

53

59

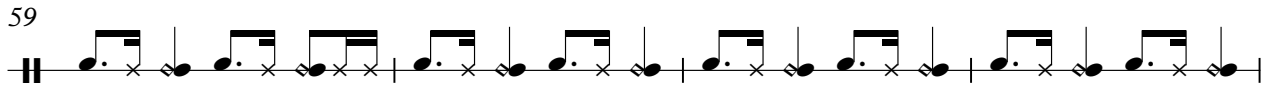

63

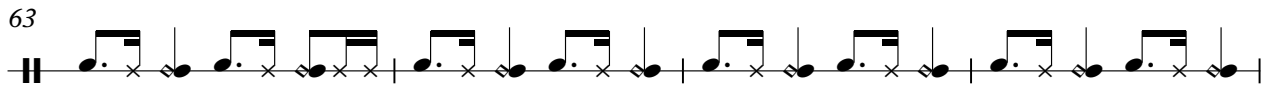

67

72

77

82

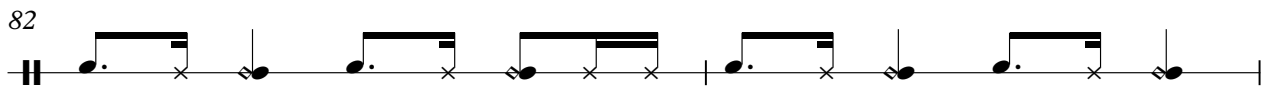

84

61

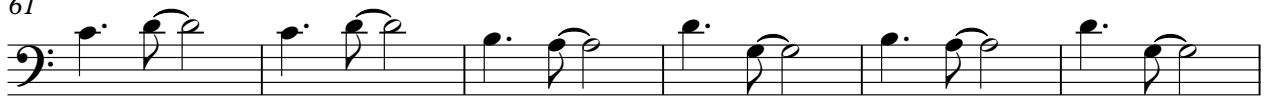

67

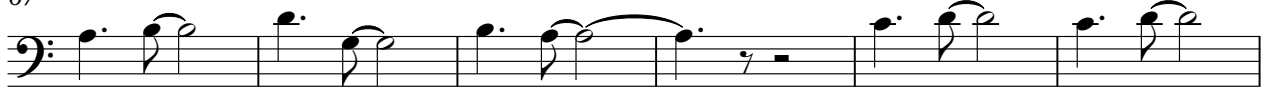

73

79

83

Bass (Fretless)

Madonna - I'll Remember

♩ = 88,000023

23

28

34

40

45

51

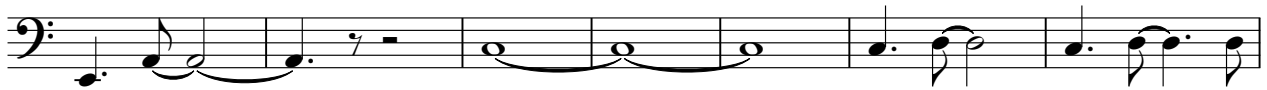

58

64

70

76

V.S.

2

Bass (Fretless)

82

# Madonna - I'll Remember

Synth (Pizz)

♩ = 88,000023

V.S.

Synth (Pizz)

40

44

48

52

57

61

65

69

73

77

81

84

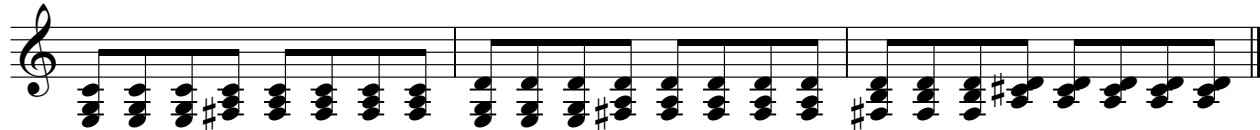

Synth (Pizz) Echo

Madonna - I'll Remember

♩ = 88,000023

V.S.

21

23

25

27

29

31

33

35

37

39

41

43

45

47

49

51

53

76

78

80

82

84

86

Synth Strings

Madonna - I'll Remember

♩ = 88,000023

Synth Strings

45

50

56

60

64

69

74

78

82

85