

Ataide e Alexandre - Ta Nervoso Vai Pesca

0.0"
1.1,00
studiovirtual@ig.com.br - http://studiovirtualmidi.cjb.net - Tel:(31)3352-7444

♩ = 120,000000

Percussion

Jazz Guitar

♩ = 120,000000

Bandoneon

Solo

Solo

Solo

4

Perc.

J. Gtr.

Solo

Solo

Solo

2

5

6

7

Perc.

J. Gtr.

Solo

Solo

Solo

8

Perc.

J. Gtr.

Solo

Solo

Solo

9

Perc.

J. Gtr.

Solo

Solo

Solo

10

Perc.

J. Gtr.

Solo

Solo

Solo

12

13

14

Perc.

J. Gtr.

Band.

Solo

Solo

15

Perc.

J. Gtr.

Band.

Solo

Solo

16

Perc. J. Gtr. Band. Solo Solo

17

Perc. J. Gtr. Band. Solo Solo

18

Perc.

J. Gtr.

Band.

Solo

Solo

19

Perc.

J. Gtr.

Band.

Solo

Solo

20

Perc. J. Gtr. Band. Solo Solo

21

Perc. J. Gtr. Band. Solo Solo

22

Perc.

J. Gtr.

Band.

Solo

Solo

23

Perc.

J. Gtr.

Band.

Solo

Solo

24

Perc.

J. Gtr.

Band.

Solo

Solo

25

Perc.

J. Gtr.

Band.

Solo

Solo

12

26

Perc.

J. Gtr.

Band.

Solo

Solo

28

Perc.

J. Gtr.

Band.

Solo

Solo

29

Perc.

J. Gtr.

Band.

Solo

Solo

30

Perc.

J. Gtr.

Band.

Solo

Solo

31

Perc.

J. Gtr.

Band.

Solo

Solo

32

Perc.

J. Gtr.

Band.

Solo

Solo

33

Perc.

J. Gtr.

Band.

Solo

Solo

34

Perc.

J. Gtr.

Band.

Solo

Solo

35

Perc.

J. Gtr.

Band.

Solo

Solo

36

Perc.

J. Gtr.

Band.

Solo

Solo

37

Perc.

J. Gtr.

Band.

Solo

Solo

38

Perc.

J. Gtr.

Band.

Solo

Solo

39

Perc.

J. Gtr.

Band.

Solo

Solo

40

Perc.

J. Gtr.

Band.

Solo

Solo

41

Perc.

J. Gtr.

Band.

Solo

Solo

42

Perc.

J. Gtr.

Band.

Solo

Solo

20

43

Perc.

J. Gtr.

Band.

Solo

Solo

45

Perc.

J. Gtr.

Band.

Solo

Solo

46

Perc.

J. Gtr.

Band.

Solo

Solo

47

Perc.

J. Gtr.

Band.

Solo

Solo

48

Perc.

J. Gtr.

Band.

Solo

Solo

49

Perc.

J. Gtr.

Band.

Solo

Solo

50

Perc.

J. Gtr.

Band.

Solo

Solo

51

Perc.

J. Gtr.

Band.

Solo

Solo

52

Perc.

J. Gtr.

Band.

Solo

Solo

Solo

53

Perc.

J. Gtr.

Solo

Solo

Solo

54

Perc.

J. Gtr.

Solo

Solo

Solo

55

Perc.

J. Gtr.

Solo

Solo

Solo

26

56

Perc.

J. Gtr.

Solo

Solo

Solo

57

Perc.

J. Gtr.

Solo

Solo

Solo

58

Perc.

J. Gtr.

Solo

Solo

Solo

59

Perc.

J. Gtr.

Solo

Solo

Solo

60

Perc.

J. Gtr.

Solo

Solo

Solo

61

Perc.

J. Gtr.

Band.

Solo

Solo

62

63

64

Perc.

J. Gtr.

Band.

Solo

Solo

Detailed description of the musical score for measures 64-65. The score is arranged in five systems. The first system contains Percussion (Perc.), Junior Guitar (J. Gtr.), and Band. The second system contains Solo (two staves). The Percussion part features a snare drum with eighth notes and accents. The J. Gtr. part consists of chords with triplet markings. The Band part is a piano accompaniment with triplets. The Solo part consists of two staves with chords and triplet markings.

65

Perc.

J. Gtr.

Band.

Solo

Solo

Detailed description of the musical score for measures 65-66. The score is arranged in five systems. The first system contains Percussion (Perc.), Junior Guitar (J. Gtr.), and Band. The second system contains Solo (two staves). The Percussion part features a snare drum with eighth notes and accents. The J. Gtr. part consists of chords with triplet markings. The Band part is a piano accompaniment with triplets. The Solo part consists of two staves with chords and triplet markings.

66

Perc.

J. Gtr.

Band.

Solo

Solo

67

Perc.

J. Gtr.

Band.

Solo

Solo

68

Perc.

J. Gtr.

Band.

Solo

Solo

69

Perc.

J. Gtr.

Band.

Solo

Solo

70

71

34

73

Perc.

J. Gtr.

Band.

Solo

Solo

74

Perc.

J. Gtr.

Band.

Solo

Solo

75

76

77

Perc.

J. Gtr.

Band.

Solo

Solo

78

Perc.

J. Gtr.

Band.

Solo

Solo

79

Perc. J. Gtr. Band. Solo Solo

80

Perc. J. Gtr. Band. Solo Solo

81

Perc. J. Gtr. Band. Solo Solo

83

Perc. J. Gtr. Band. Solo Solo

85

Perc.

J. Gtr.

Band.

Solo

Solo

86

Perc.

J. Gtr.

Band.

Solo

Solo

87

Perc.

J. Gtr.

Band.

Solo

Solo

88

Perc.

J. Gtr.

Band.

Solo

Solo

Solo

89

Perc.

J. Gtr.

Band.

Solo

Solo

Solo

90

Perc.

J. Gtr.

Band.

Solo

Solo

Solo

Ataide e Alexandre - Ta Nervoso Vai Pesca

Percussion

♩ = 120,000000

V.S.

Percussion

- Staff 1 (Top):** Features rhythmic patterns using 'x' marks for notes. It includes several triplet markings (indicated by a '3' and a bracket) and rests.
- Staff 2 (Bottom):** Features rhythmic patterns using upward-pointing triangles for notes. It includes several triplet markings (indicated by a '3' and a bracket) and rests.

The systems are numbered on the left side of the page: 23, 25, 28, 30, 32, 34, 36, 38, 40, and 42. The notation is dense and rhythmic, typical of a percussion part in a musical score.

Percussion

45

47

49

51

53

55

57

59

61

63

Percussion

Percussion

86

88

89

♩ = 120,000000

5

8

11

14

17

20

23

26

30

33

36

39

42

45

48

51

54

57

60

Bandoneon

Ataide e Alexandre - Ta Nervoso Vai Pesca

♩ = 120,000000

10

13

14

15

17

18

19

20

V.S.

42

45

46

47

49

50

51

53

62

64

66

68

70

86

87

88

89

Ataide e Alexandre - Ta Nervoso Vai Pesca

Solo

♩ = 120,000000

5

8

11

14

17

20

23

26

29

V.S.

Ataide e Alexandre - Ta Nervoso Vai Pesca

Solo

♩ = 120,000000

5

8

10

13

15

17

18

20

23

V.S.

25

28

31

34

35

37

39

42

45

48

50

52

55

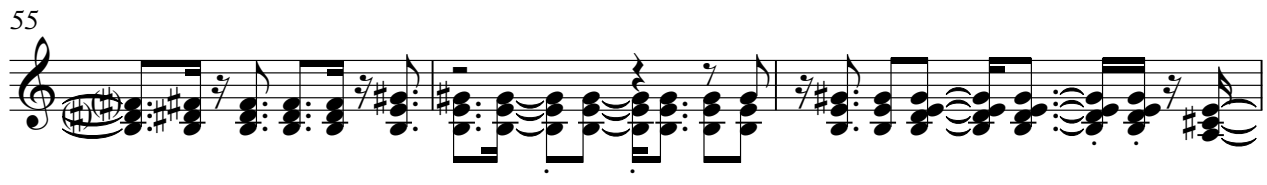

58

61

64

67

69

72

75

V.S.

78

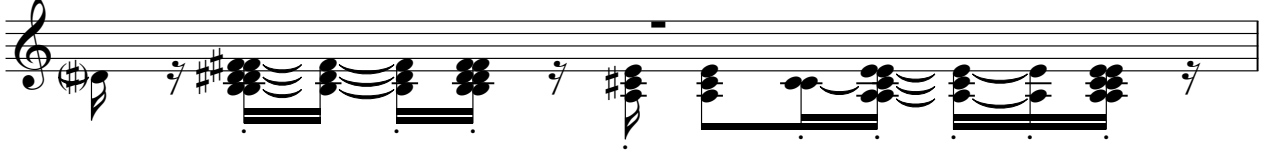

79

81

85

87

88

89

Ataide e Alexandre - Ta Nervoso Vai Pesca

Solo

♩ = 120,000000

4

6

8

9

10

11

40

52

54

56

57

59

61

10

16

89