

Alexandre - Todo Mundo Tem

♩ = 82,000038

Percussion

Jazz Guitar

Electric Bass

Bandoneon

Bandoneon

Viola

♩ = 82,000038

Perc.

J. Gtr.

E. Bass

Band.

Band.

Vla.

♩ = 82,000038

2

5

Perc.

Tom-t.

J. Gtr.

E. Bass

Band.

Vla.

Monthana Mancos marcos@netmusicais.br

7

Perc.

J. Gtr.

E. Bass

Band.

Vla.

9

Perc. J. Gtr. E. Bass Band. Vla.

11

Perc. J. Gtr. E. Bass Band. Vla.

13

Perc. J. Gtr. E. Bass Band. Vla.

16

Perc.

J. Gtr.

E. Bass

Band.

Vla.

18

Perc.

Tom-t.

J. Gtr.

E. Bass

Band.

Vla.

20

Perc. J. Gtr. E. Bass Band. Vla.

22

Perc. J. Gtr. E. Bass Band. Vla.

24

Perc. J. Gtr. E. Bass Band. Vla.

26

28

30

32

34

Perc. J. Gtr. E. Bass Band. Vla.

36

Perc. J. Gtr. E. Bass Band. Vla.

38

Perc. J. Gtr. E. Bass Band. Vla.

41

Perc.

J. Gtr.

E. Bass

Band.

Vla.

43

Perc.

J. Gtr.

E. Bass

Band.

Vla.

45

47

49

Perc.

J. Gtr.

E. Bass

Band.

Vln.

51

Perc.

J. Gtr.

E. Bass

Band.

Vln.

53

57

59

61

# dre - Todo Mundo Tem

## Percussion

♩ = 82,000038

1

3

5

7

9

11

14

17

20

23

Copyright © 2004 by Marcos Monthana

V.S.

26

29

32

35

38

41

44

47

50

53

Percussion

57

60

62

dre - Todo Mundo Tem  
Tom-toms

♩ = 82,000038

4 13 7

27

3 13

46

7

56

4 2

Copyright © 2004 by Marcos Monthana

dre - Todo Mundo Tem  
Jazz Guitar

♩ = 82,000038

dre - Todo Mundo Tem  
Electric Guitar

♩ = 82,000038

**52**

54

**7**

Copyright © 2004 by Marcos Monthana

37

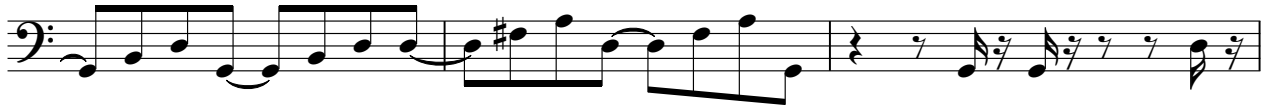

40

43

46

50

54

58

61

dre - Todo Mundo Tem  
Bandoneon

♩ = 82,000038

4

Monthana\_romarcos@protonmail.com

7

9

11

13

16

18

20

V.S.

Copyright © 2004 by Marcos Monthana

22

24

26

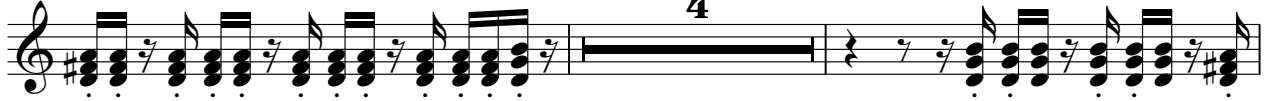

32

34

36

38

41

43

45

47

49

51

53

57

59

60

dre - Todo Mundo Tem  
Bandoneon

♩ = 82,000038

Copyright © 2004 by Marcos Monthana

dre - Todo Mundo Tem  
Bandoneon

♩ = 82,000038

4

22

28

31

30

62

Copyright © 2004 by Marcos Monthana

dre - Todo Mundo Tem

Viola

♩ = 82,000038

5

10

14

17

21

26

31

36

40

43

47

52

57

61

