

Ataide e Alexandre - Voce Marcou Pra Mim

♩ = 93,999985

4

Alto Sax.

Perc.

Mar.

Kora

A. Bass

Syn. Str.

5

Fl.

Alto Sax.

Perc.

Mar.

Kora

A. Bass

Syn. Str.

7

Alto Sax.
Perc.
Mar.
Kora
A. Bass
Syn. Str.

8

Alto Sax.
Perc.
Mar.
Kora
A. Bass
Syn. Str.

9

Fl.

Alto Sax.

Perc.

Mar.

Kora

A. Bass

Syn. Str.

11

Alto Sax.

Perc.

Mar.

Kora

A. Bass

Syn. Str.

13

Fl.

Alto Sax.

Perc.

Mar.

Kora

A. Bass

Syn. Str.

14

Fl.

Alto Sax.

Perc.

Mar.

Kora

A. Bass

Syn. Str.

16

Alto Sax.

Perc.

Mar.

Kora

A. Bass

Syn. Str.

17

Fl.

Alto Sax.

Perc.

Mar.

Kora

A. Bass

Syn. Str.

18

Fl.

Alto Sax.

Perc.

Mar.

J. Gtr.

Kora

A. Bass

Syn. Str.

19

Fl.

Alto Sax.

Perc.

Mar.

Kora

A. Bass

Syn. Str.

Syn. Str.

20

Alto Sax.

Perc.

Mar.

Kora

A. Bass

Syn. Str.

21

Alto Sax.
Perc.
Mar.
Kora
A. Bass
Syn. Str.

22

Fl.
Alto Sax.
Perc.
Mar.
Kora
A. Bass
Syn. Str.

23

Fl.
Alto Sax.
Perc.
Mar.
Kora
A. Bass
Syn. Str.

24

Alto Sax.
Perc.
Mar.
Kora
A. Bass
Syn. Str.

25

Alto Sax.

Perc.

Mar.

Kora

A. Bass

Syn. Str.

26

Fl.

Alto Sax.

Perc.

Mar.

Kora

A. Bass

Syn. Str.

27

Fl.

Alto Sax.

Perc.

Mar.

J. Gtr.

Kora

A. Bass

Syn. Str.

28

Fl.

Alto Sax.

Perc.

Mar.

J. Gtr.

Kora

A. Bass

Syn. Str.

Syn. Str.

29

Perc.

Mar.

Kora

A. Bass

Syn. Str.

30

Alto Sax.

Perc.

Mar.

Kora

A. Bass

Syn. Str.

31

Fl.

Alto Sax.

Perc.

Mar.

Kora

A. Bass

Syn. Str.

32

Fl.

Alto Sax.

Perc.

Mar.

Kora

A. Bass

Syn. Str.

34

Perc.

Mar.

Kora

A. Bass

Syn. Str.

35

Fl.

Alto Sax.

Perc.

Mar.

Kora

A. Bass

Syn. Str.

36

Fl.

Alto Sax.

Perc.

Mar.

Kora

A. Bass

Syn. Str.

37

Alto Sax.

Perc.

Mar.

Kora

A. Bass

Syn. Str.

38

Alto Sax.

Perc.

Mar.

Kora

A. Bass

Syn. Str.

39

Fl.
Alto Sax.
Perc.
Mar.
Kora
A. Bass
Syn. Str.

40

Fl.
Alto Sax.
Perc.
Mar.
Kora
A. Bass
Syn. Str.

42

Alto Sax.

Perc.

Mar.

Kora

A. Bass

Syn. Str.

43

Fl.

Alto Sax.

Perc.

Mar.

J. Gtr.

Kora

A. Bass

Syn. Str.

44

Fl.

Alto Sax.

Perc.

Mar.

J. Gtr.

Kora

A. Bass

Syn. Str.

Syn. Str.

45

Alto Sax.

Perc.

Mar.

Kora

A. Bass

Syn. Str.

46

Alto Sax.

Perc.

Mar.

Kora

A. Bass

Syn. Str.

47

Fl.

Alto Sax.

Perc.

Mar.

Kora

A. Bass

Syn. Str.

48

Fl.

Alto Sax.

Perc.

Mar.

Kora

A. Bass

Syn. Str.

49

Alto Sax.

Perc.

Mar.

Kora

A. Bass

Syn. Str.

50

Alto Sax.

Perc.

Mar.

Kora

A. Bass

Syn. Str.

51

Fl.

Alto Sax.

Perc.

Mar.

J. Gtr.

Kora

A. Bass

Syn. Str.

52

Fl.

Alto Sax.

Perc.

Mar.

J. Gtr.

Kora

A. Bass

Syn. Str.

Syn. Str.

53

Alto Sax.

Perc.

Mar.

Kora

A. Bass

Syn. Str.

54 25

Perc. Mar. Kora A. Bass Syn. Str.

55

Fl. Alto Sax. Perc. Mar. Kora A. Bass Syn. Str.

56

Fl.

Alto Sax.

Perc.

Mar.

Kora

A. Bass

Syn. Str.

57

Alto Sax.

Perc.

Mar.

Kora

A. Bass

Syn. Str.

58

Alto Sax.

Perc.

Mar.

Kora

A. Bass

Syn. Str.

59

Fl.

Alto Sax.

Perc.

Mar.

Kora

A. Bass

Syn. Str.

60

Fl.

Alto Sax.

Perc.

Mar.

Kora

A. Bass

Syn. Str.

Syn. Str.

61

Alto Sax.

Perc.

Mar.

Kora

A. Bass

Syn. Str.

62

Alto Sax.

Perc.

Mar.

Kora

A. Bass

Syn. Str.

63

Fl.

Alto Sax.

Perc.

Mar.

Kora

A. Bass

Syn. Str.

64

Fl.
Alto Sax.
Perc.
Mar.
Kora
A. Bass
Syn. Str.

65

Alto Sax.
Perc.
Mar.
Kora
A. Bass
Syn. Str.

66

Alto Sax.

Perc.

Mar.

Kora

A. Bass

Syn. Str.

67

Fl.

Alto Sax.

Perc.

Mar.

Kora

A. Bass

Syn. Str.

68

Fl.

Alto Sax.

Perc.

Mar.

J. Gtr.

Kora

A. Bass

Syn. Str.

69

Fl.

Alto Sax.

Perc.

Mar.

J. Gtr.

Kora

A. Bass

Syn. Str.

Syn. Str.

70

Alto Sax.

Perc.

Mar.

Kora

A. Bass

Syn. Str.

71

Alto Sax.

Perc.

Mar.

Kora

A. Bass

Syn. Str.

72

Fl.

Alto Sax.

Perc.

Mar.

Kora

A. Bass

Syn. Str.

73

Fl.
Alto Sax.
Perc.
Mar.
Kora
A. Bass
Syn. Str.

74

Alto Sax.
Perc.
Mar.
Kora
A. Bass
Syn. Str.

75

Alto Sax.

Perc.

Mar.

Kora

A. Bass

Syn. Str.

76

Fl.

Alto Sax.

Perc.

Mar.

J. Gtr.

Kora

A. Bass

Syn. Str.

77

Fl.

Alto Sax.

Perc.

Mar.

J. Gtr.

Kora

A. Bass

Syn. Str.

Syn. Str.

78

Alto Sax.

Perc.

Mar.

Kora

A. Bass

Syn. Str.

79

Alto Sax.

Perc.

Mar.

Kora

A. Bass

Syn. Str.

80

Fl.

Alto Sax.

Perc.

Mar.

Kora

A. Bass

Syn. Str.

81

Fl.

Alto Sax.

Perc.

Mar.

Kora

A. Bass

Syn. Str.

82

Alto Sax.

Perc.

Mar.

Kora

A. Bass

Syn. Str.

83

Alto Sax.

Perc.

Mar.

Kora

A. Bass

Syn. Str.

84

Fl.

Perc.

Mar.

Kora

A. Bass

Syn. Str.

85

Fl.

Perc.

Mar.

Kora

A. Bass

Syn. Str.

Syn. Str.

86

Alto Sax.

Perc.

Mar.

Kora

A. Bass

Syn. Str.

87

Alto Sax.

Perc.

Mar.

Kora

A. Bass

Syn. Str.

88

Fl.

Alto Sax.

Perc.

Mar.

Kora

A. Bass

Syn. Str.

89

Fl.

Alto Sax.

Perc.

Mar.

Kora

A. Bass

Syn. Str.

90

Alto Sax.

Perc.

Mar.

Kora

A. Bass

Syn. Str.

Ataide e Alexandre - Voce Marcou Pra Mim

Flute

♩ = 93,999985

Flute

51

6 6 2

56

6 2

60

6 6 2

64

6 2

68

6 6 2

72

6 2

77

6 6 2

81

6 2

85

6 6 2

88

6 2

Alto Saxophone

Ataide e Alexandre - Voce Marcou Pra Mim

♩ = 93,999985

35

40

45

48

52

58

61

65

70

73

77

81

88

90

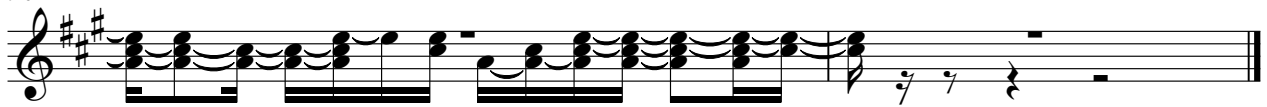

Ataide e Alexandre - Voce Marcou Pra Mim

Percussion

♩ = 93,999985

4

5

7

9

11

13

15

17

19

3

V.S.

Percussion

21

22

24

26

28

30

31

33

35

37

Percussion

3

39

41

43

45

47

49

51

53

55

57

V.S.

Percussion

59

60

62

63

65

67

69

71

72

74

Percussion

76

78

80

82

84

85

87

88

90

Ataide e Alexandre - Voce Marcou Pra Mim

Marimba

♩ = 93,999985

5

8

11

14

17

20

23

26

30

V.S.

33

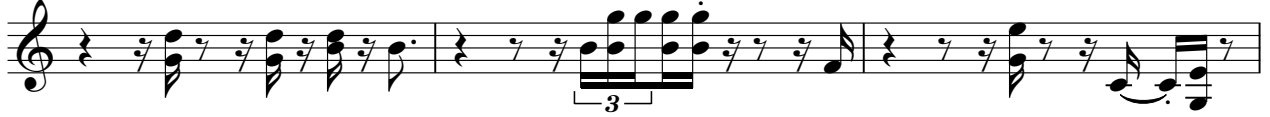

36

39

42

46

49

53

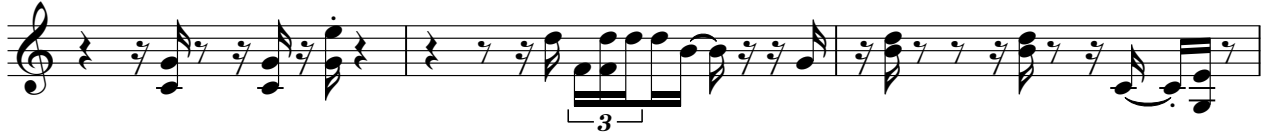

56

59

62

Marimba

65

68

72

75

78

81

84

87

89

Ataide e Alexandre - Voce Marcou Pra Mim

Kora

♩ = 93,999985

4

6

8

10

12

14

16

18

20

V.S.

22

24

26

28

30

32

34

36

38

40

42

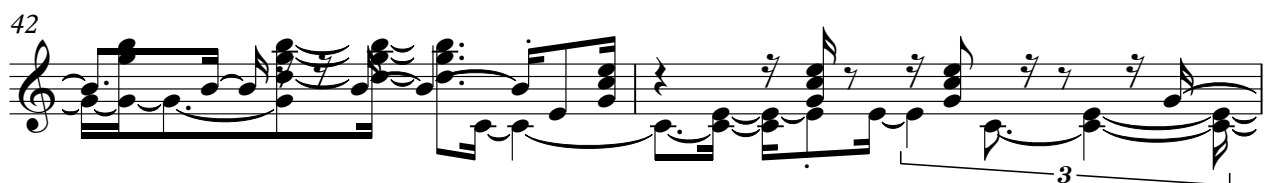

44

46

48

50

52

54

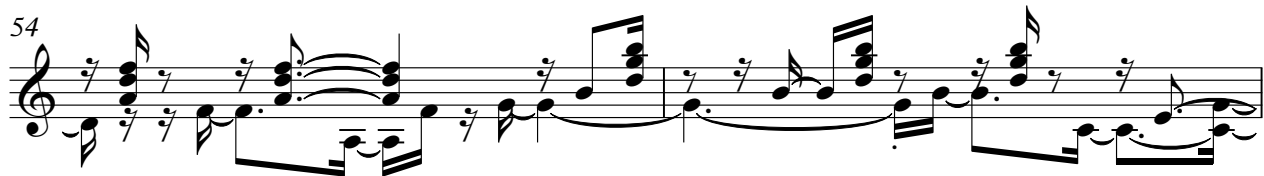

56

58

60

V.S.

62

64

66

68

70

72

74

76

78

80

82

84

86

88

90

Ataide e Alexandre - Voce Marcou Pra Mim

Acoustic Bass

♩ = 93,999985

5

8

11

14

17

20

23

26

29

V.S.

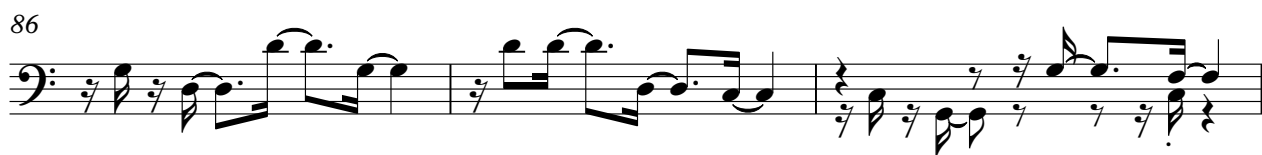

Ataide e Alexandre - Voce Marcou Pra Mim

Synth Strings

♩ = 93,999985

5

8

12

15

18

21

24

27

30

V.S.

Synth Strings

Synth Strings

V.S.

4

88

Synth Strings

Synth Strings

Ataide e Alexandre - Voce Marcou Pra Mim

♩ = 93,999985

18

20

29

45

53

61

70

78

86

6