

Ataúfo Alves - Saudades do Mirai

♩ = 100,000000

www.audioemidibrasil@yahoo.com.br
http://Geocities.yahoo.com.br/audioemidibrasil
Luciano Macedo (28-3511-0548)

♩ = 100,000000

Musical score for the first system of 'Saudades do Mirai'. The score is in 4/4 time and features the following instruments: Percussion, two Jazz Guitars, Kora, Electric Bass, Electric Piano, Percussive Organ, and Pad 1 (New Age). The Percussion part has a complex rhythmic pattern with many 'x' marks. The Jazz Guitars play chords and melodic lines. The Kora has a melodic line with a triplet. The Electric Bass has a simple bass line. The Electric Piano and Percussive Organ play sustained chords. The Pad 1 (New Age) part is mostly silent.

Musical score for the second system of 'Saudades do Mirai'. The score continues with the same instruments as the first system. The Percussion part continues with its complex rhythmic pattern. The Jazz Guitars play more complex chords and melodic lines. The Kora has a melodic line with a triplet. The Electric Bass has a simple bass line. The Electric Piano and Percussive Organ play sustained chords. The Pad 1 (New Age) part is mostly silent.

5

7

9 3

Perc.

J. Gtr.

J. Gtr.

Kora

E. Bass

E. Piano

Perc. Organ

Pad 1

Vla.

11

Perc.

J. Gtr.

J. Gtr.

E. Bass

Perc. Organ

Pad 1

13

15

17

19

21

23

25 7

27

29

Perc. J. Gtr. J. Gtr. Kora E. Bass E. Piano Perc. Organ Pad 1 Vla. Solo

31

Perc. J. Gtr. J. Gtr. Kora E. Bass Perc. Organ Pad 1 Vla.

33

35

37

39

41 11

43

45

47

49 13

Perc.

J. Gtr.

J. Gtr.

E. Bass

E. Piano

Perc. Organ

Pad 1

Vla.

52

Perc.

J. Gtr.

J. Gtr.

Kora

E. Bass

E. Piano

Perc. Organ

Pad 1

Vla.

Solo

54

Perc.

J. Gtr.

J. Gtr.

Kora

E. Bass

E. Piano

Perc. Organ

Pad 1

Vla.

57

Perc.

J. Gtr.

J. Gtr.

Kora

E. Bass

E. Piano

Perc. Organ

Pad 1

Vla.

59

61

63

65

67

Perc.

J. Gtr.

J. Gtr.

Kora

E. Bass

E. Piano

Perc. Organ

Pad 1

Vla.

Solo

69

Perc.

J. Gtr.

J. Gtr.

Kora

E. Bass

E. Piano

Perc. Organ

Pad 1

Vla.

Solo

71

73

- Perc.**: Percussion part with rhythmic patterns and accents.
- J. Gtr.**: Two guitar parts, one in treble clef and one in bass clef, featuring chords and melodic lines.
- Kora**: Kora part in treble clef with a long sustained note.
- E. Bass**: Electric Bass part in bass clef with a melodic line.
- E. Piano**: Electric Piano part in grand staff with sustained chords.
- Perc. Organ**: Percussion Organ part in treble clef with sustained chords.
- Pad 1**: Pad 1 part in treble clef with sustained chords.
- Vla.**: Viola part in bass clef with a melodic line.
- Solo**: Solo part in treble clef with sustained chords.

78

Perc.
J. Gtr.
J. Gtr.
Kora
E. Bass
E. Piano
Perc. Organ
Pad 1
Vla.
Solo

80

Perc.
J. Gtr.
J. Gtr.
Kora
E. Bass
E. Piano
Perc. Organ
Pad 1
Vla.

82

84

86

88

90

92

94

Perc. J. Gtr. J. Gtr. Kora E. Bass Perc. Organ Pad 1 Vla. Solo

96

Perc. J. Gtr. J. Gtr. Kora E. Bass Perc. Organ Pad 1 Vla.

98

Perc.

J. Gtr.

J. Gtr.

Kora

E. Bass

Perc. Organ

Pad 1

Vla.

100

Perc.

J. Gtr.

J. Gtr.

Kora

E. Bass

Perc. Organ

Pad 1

Vla.

Solo

102

104

106 27

Perc.
J. Gtr.
J. Gtr.
Kora
E. Bass
E. Piano
Perc. Organ
Pad 1
Vla.

109

Perc.
J. Gtr.
J. Gtr.
Kora
E. Bass
E. Piano
Perc. Organ
Pad 1
Vla.
Solo

112

Perc.

J. Gtr.

J. Gtr.

Kora

E. Bass

E. Piano

Perc. Organ

Pad 1

Vla.

114

Perc.

J. Gtr.

J. Gtr.

Kora

E. Bass

E. Piano

Perc. Organ

Pad 1

Vla.

116

Perc.

J. Gtr.

J. Gtr.

Kora

E. Bass

E. Piano

Perc. Organ

Pad 1

Vla.

Solo

118

Perc.

J. Gtr.

J. Gtr.

Kora

E. Bass

E. Piano

Perc. Organ

Pad 1

Vla.

Solo

121

123

125

Perc.

J. Gtr.

J. Gtr.

Kora

E. Bass

E. Piano

Perc. Organ

Pad 1

Vla.

Solo

128

Perc.

J. Gtr.

J. Gtr.

Kora

E. Bass

E. Piano

Perc. Organ

Pad 1

Vla.

130

132

134

Perc.

J. Gtr.

J. Gtr.

E. Bass

E. Piano

Perc. Organ

Pad 1

Vla.

136

Perc.

J. Gtr.

J. Gtr.

Kora

E. Bass

E. Piano

Perc. Organ

Pad 1

Vla.

138

Perc.

J. Gtr.

J. Gtr.

Kora

E. Bass

E. Piano

Perc. Organ

Pad 1

Vla.

140

Perc.

J. Gtr.

E. Bass

E. Piano

Pad 1

Vla.

143

145

Ataúfo Alves - Saudades do Mirai

Percussion

♩ = 100,000000

www.audioemidibrasil@yahoo.com.br

<http://Geocities.yahoo.com.br/audioemidibrasil>

Luciano Macedo (28-3511-0548)

♩ = 100,000000

V.S.

20

22

23

25

27

29

31

33

35

37

39

40

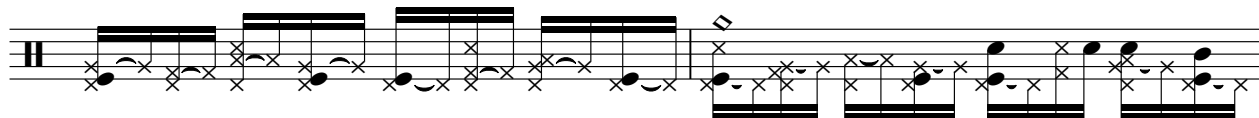

42

44

46

48

50

52

54

56

V.S.

Percussion

Percussion

78

80

82

84

86

88

90

92

94

96

V.S.

98

99

100

102

103

105

107

109

111

113

Percussion

115

117

119

121

123

125

127

129

131

133

Percussion

135

137

139

141

143

145

♩ = 100,000000 ♩ = 100,000000

5

9

12

15

18

21

25

28

31

34

37

40

44

47

50

54

57

61

64

67

70

74

78

81

84

87

90

93

96

V.S.

99

102

105

109

113

116

119

123

127

131

134

137

140

143

Jazz Guitar

Ataúfo Alves - Saudades do Mirai

♩ = 100,000000 ♩ = 100,000000

4

6

9

12

15

18

22

25

28

V.S.

59

62

65

68

70

72

74

77

80

83

86

89

92

94

96

99

102

105

108

112

114

117

120

122

124

127

130

132

134

137

V.S.

138

♩ = 100,000000 ♩ = 100,000000

6

13

17

22

26

32

36

38

52

56

59

63

67

70

72

77

83

87

89

93

95

97

100

104

109

112

116

121

124

128

132

138

144

Ataúfo Alves - Saudades do Mirai
Electric Bass

♩ = 100,000000 ♩ = 100,000000

5

9

13

17

21

25

29

33

37

V.S.

41

45

50

54

58

62

66

70

74

78

82

86

90

94

99

103

107

111

115

119

V.S.

123

127

132

136

140

143

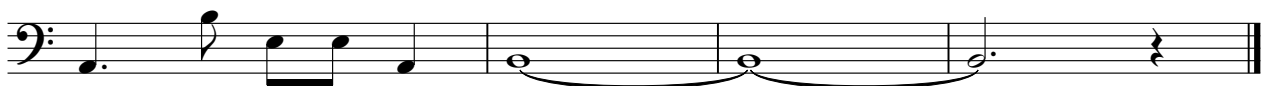

Electric Piano Ataufo Alves - Saudades do Mirai

♩ = 100,000000 ♩ = 100,000000

V.S.

61

68

73

79

86

106

113

120

126

132

138

142

V.S.

144

Atafo Alves - Saudades do Mirai
Percussive Organ

♩ = 100,000000 ♩ = 100,000000

9

17

22

29

37

43

51

V.S.

Percussive Organ

59

68

72

78

86

94

101

108

116

123

130

136

Ataúfo Alves - Saudades do Mirai
Pad 1 (New Age)

♩ = 100,000000 = 100,000000

8

13

18

24

28

32

37

41

47

Pad 1 (New Age)

53

58

65

71

78

84

90

95

100

105

111

117

124

131

136

141

144

Viola Ataúfo Alves - Saudades do Mirai

♩ = 100,000000 ♩ = 100,000000

3

10

18

24

2

31

36

43

3

50

58

61

2

Viola

66

72

78

85

90

98

106

111

117

123

129 Viola 3

136 3

141 3

Ataúfo Alves - Saudades do Mirai

Solo

♩ = 100,000000 ♩ = 100,000000

11 14

29 5

38 14 7

62 5 7

77 5 7

93 5 7

109 5 7

125 5

133 10