

# Ataulpho Alves - Esta No Meu Caderno Marcado

♩ = 178,060043

Tenor Saxophone

Percussion

Kora

Kora

Kora

Electric Bass

Sambinha de Ataulpho Alves.

3

Ten. Sax.

Perc.

Kora

Kora

Kora

E. Bass

copyright by geraldo magela pereira  
copyright by geraldo magela pereira

5

6

7

Ten. Sax.

Perc.

Kora

Kora

Kora

E. Bass

8

Ten. Sax.

Perc.

Kora

Kora

Kora

E. Bass

10

Ten. Sax.

Perc.

Kora

Kora

Kora

E. Bass

Detailed description of the musical score for measures 10-11: The Tenor Saxophone part features a melodic line starting with a whole note, followed by eighth notes and a slur over a quarter note. The Percussion part has a consistent eighth-note rhythmic pattern. The three Kora parts are arranged in a stereo field; the top Kora has a whole note, the middle Kora has a melodic line with a slur, and the bottom Kora has a rhythmic pattern with chords. The Electric Bass part provides a simple bass line with eighth notes and rests.

12

Ten. Sax.

Perc.

Kora

Kora

Kora

E. Bass

Detailed description of the musical score for measures 12-13: The Tenor Saxophone part has a melodic line with a triplet of eighth notes and a slur over a quarter note. The Percussion part continues with a rhythmic pattern. The three Kora parts have different textures: the top Kora is mostly silent, the middle Kora has a melodic line with a slur, and the bottom Kora has a rhythmic pattern with chords. The Electric Bass part has a simple bass line with eighth notes and rests.

13

Ten. Sax.

Perc.

Kora

Kora

Kora

E. Bass

14

Ten. Sax.

Perc.

Kora

Kora

Kora

E. Bass

15

Ten. Sax.

Perc.

Kora

Kora

Kora

E. Bass

16

Ten. Sax.

Perc.

Kora

Kora

Kora

E. Bass

17

18

19

Ten. Sax.

Perc.

Kora

Kora

Kora

E. Bass

21

Ten. Sax.

Perc.

Kora

Kora

Kora

E. Bass

23

Ten. Sax.

Perc.

Kora

Kora

Kora

E. Bass

3

25

Ten. Sax.

Perc.

Kora

Kora

Kora

E. Bass

26

Ten. Sax.

Perc.

Kora

Kora

Kora

E. Bass

27

Ten. Sax.

Perc.

Kora

Kora

Kora

E. Bass

28

Ten. Sax.

Perc.

Kora

Kora

Kora

E. Bass

30

Ten. Sax.

Perc.

Kora

Kora

Kora

E. Bass

32

Ten. Sax.

Perc.

Kora

Kora

Kora

E. Bass

34

Ten. Sax.

Perc.

Kora

Kora

Kora

E. Bass

35

Ten. Sax.

Perc.

Kora

Kora

Kora

E. Bass

37

Ten. Sax.

Perc.

Kora

Kora

Kora

E. Bass

38

Ten. Sax.

Perc.

Kora

Kora

Kora

E. Bass

Detailed description of the musical score for measures 38-40: The Tenor Saxophone part (measures 38-40) features a melodic line starting with a quarter note, followed by a triplet of eighth notes, and ending with a quarter note. The Percussion part (measures 38-40) plays a consistent eighth-note rhythmic pattern. The three Kora parts (measures 38-40) provide harmonic support with various chordal and melodic fragments. The Electric Bass part (measures 38-40) plays a steady eighth-note pattern.

39

Ten. Sax.

Perc.

Kora

Kora

Kora

E. Bass

Detailed description of the musical score for measures 39-41: The Tenor Saxophone part (measures 39-41) features a melodic line with eighth notes and rests. The Percussion part (measures 39-41) continues the eighth-note rhythmic pattern. The three Kora parts (measures 39-41) provide harmonic support with various chordal and melodic fragments. The Electric Bass part (measures 39-41) continues the steady eighth-note pattern.

41

Ten. Sax.

Perc.

Kora

Kora

Kora

E. Bass

42

Ten. Sax.

Perc.

Kora

Kora

Kora

E. Bass

44

Ten. Sax.

Perc.

Kora

Kora

Kora

E. Bass

45

Ten. Sax.

Perc.

Kora

Kora

Kora

E. Bass

46

Ten. Sax.

Perc.

Kora

Kora

Kora

E. Bass

48

Ten. Sax.

Perc.

Kora

Kora

Kora

E. Bass

49

Ten. Sax.

Perc.

Kora

Kora

Kora

E. Bass

50

Ten. Sax.

Perc.

Kora

Kora

Kora

E. Bass

51

Ten. Sax.

Perc.

Kora

Kora

Kora

E. Bass

53

Ten. Sax.

Perc.

Kora

Kora

Kora

E. Bass

55

Ten. Sax.

Perc.

Kora

Kora

Kora

E. Bass

56

Ten. Sax.

Perc.

Kora

Kora

Kora

E. Bass

58

Ten. Sax.

Perc.

Kora

Kora

Kora

E. Bass

59

Ten. Sax.

Perc.

Kora

Kora

Kora

E. Bass

61

Ten. Sax.

Perc.

Kora

Kora

Kora

E. Bass

63

Ten. Sax.

Perc.

Kora

Kora

Kora

E. Bass

64

Ten. Sax.

Perc.

Kora

Kora

Kora

E. Bass

66

Ten. Sax.

Perc.

Kora

Kora

Kora

E. Bass

67

Ten. Sax.

Perc.

Kora

Kora

Kora

E. Bass

68

Ten. Sax.

Perc.

Kora

Kora

Kora

E. Bass

69

Ten. Sax.

Perc.

Kora

Kora

Kora

E. Bass

70

Ten. Sax.

Perc.

Kora

Kora

Kora

E. Bass

71

Ten. Sax.

Perc.

Kora

Kora

E. Bass

72

Ten. Sax.

Perc.

Kora

Kora

Kora

E. Bass

74

Ten. Sax.

Perc.

Kora

Kora

Kora

E. Bass

76

Perc.

Kora

Kora

Kora

E. Bass

Ataulpho Alves - Esta No Meu Caderno Marcado  
Tenor Saxophone

♩ = 178,060043

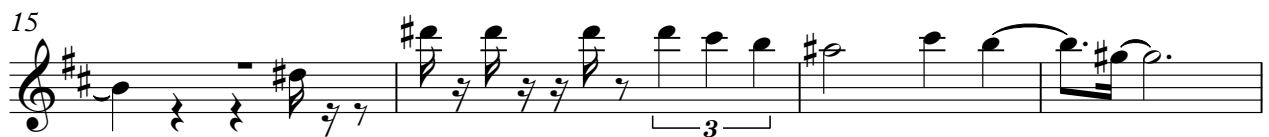

copyright by geraldo magela pereira  
copyright by geraldo magela pereira

## Tenor Saxophone

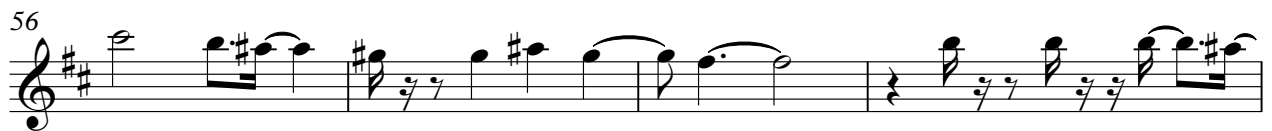
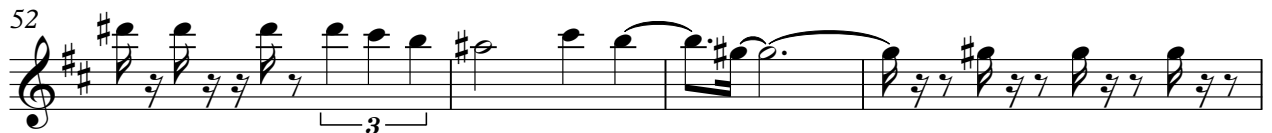
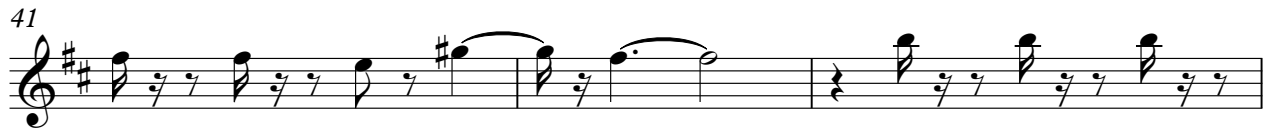
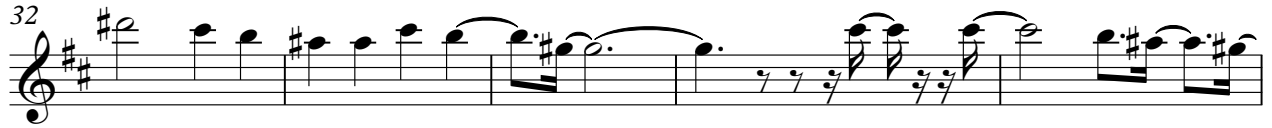

Tenor Saxophone

71

73

Percussion Ataulpho Alves - Esta No Meu Caderno Marcado

♩ = 178,060043  
Sambinha de Ataulpho Alves.

copyright by geraldo magela pereira  
copyright by geraldo magela pereira

V.S.

22

24

26

28

30

32

34

36

38

40

42

44

46

48

50

52

54

56

58

60

V.S.

62

64

66

68

70

72

74

76

Kora

# Ataulpho Alves - Esta No Meu Caderno Marcado

♩ = 178,060043

10

17

22

29

36

42

49

55

61

copyright by geraldo magela pereira  
copyright by geraldo magela pereira

V.S.

2

Kora

68

73

# Ataulpho Alves - Esta No Meu Caderno Marcado

Kora

♩ = 178,060043

6

11

15

19

24

28

31

35

39

copyright by geraldo magela pereira  
copyright by geraldo magela pereira

V.S.

74

Kora

# Ataulpho Alves - Esta No Meu Caderno Marcado

♩ = 178,060043

6

10

14

18

22

26

30

34

38

copyright by geraldo magela pereira  
copyright by geraldo magela pereira

V.S.

Electric Bass Ataulpho Alves - Esta No Meu Caderno Marcado

♩ = 178,060043

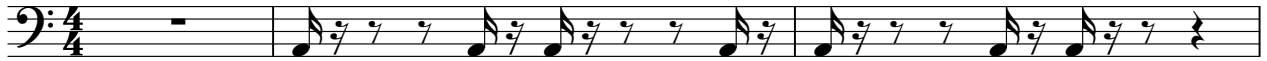

4

7

10

13

16

19

22

25

28

copyright by geraldo magela pereira  
copyright by geraldo magela pereira

V.S.

31

34

37

40

43

46

50

53

56

59

