

# Atlanta Rhythm Section - SPOOKY 2

0.0"  
1.1,00  
KEY: Em

4.4"  
3.1,00  
INTRO

♩ = 109,999908

DRUMS

ElecGtr1(5N)

ElecGtr2(3N)PB=2

4

DRUMS

BASS(1N)PB=2

ElecGtr1(5N)

ElecGtr2(3N)PB=2

6

DRUMS

BASS(1N)PB=2

ElecGtr1(5N)

ElecGtr2(3N)PB=2

ElecPiano(5N)

BackVox(3N)PB=2

8

DRUMS

BASS(1N)PB=2

ElecGtr1(5N)

ElecGtr2(3N)PB=2

ElecPiano(5N)

BackVox(3N)PB=2

10

MELODY(1N)PB=2

DRUMS

BASS(1N)PB=2

ElecGtr1(5N)

ElecGtr2(3N)PB=2

ElecPiano(5N)

BackVox(3N)PB=2

12

MELODY(1N)PB=2

DRUMS

BASS(1N)PB=2

ElecGtr1(5N)

ElecGtr2(3N)PB=2

ElecPiano(5N)

14

MELODY(1N)PB=2

DRUMS

BASS(1N)PB=2

ElecGtr1(5N)

ElecGtr2(3N)PB=2

ElecPiano(5N)

16

MELODY(1N)PB=2

DRUMS

BASS(1N)PB=2

ElecGtr1(5N)

ElecGtr2(3N)PB=2

ElecPiano(5N)

18

MELODY(1N)PB=2

DRUMS

BASS(1N)PB=2

ElecGtr1(5N)

ElecGtr2(3N)PB=2

ElecPiano(5N)

20

MELODY(1N)PB=2

DRUMS

BASS(1N)PB=2

ElecGtr1(5N)

ElecPiano(5N)

22

MELODY(1N)PB=2

DRUMS

BASS(1N)PB=2

ElecGtr1(5N)

ElecGtr2(3N)PB=2

ElecPiano(5N)

24

MELODY(1N)PB=2

DRUMS

BASS(1N)PB=2

ElecGtr1(5N)

ElecGtr2(3N)PB=2

ElecPiano(5N)

26

MELODY(1N)PB=2

DRUMS

BASS(1N)PB=2

ElecGtr1(5N)

ElecGtr2(3N)PB=2

ElecPiano(5N)

BackVox(3N)PB=2

28

MELODY(1N)PB=2

DRUMS

BASS(1N)PB=2

ElecGtr1(5N)

ElecGtr2(3N)PB=2

ElecPiano(5N)

BackVox(3N)PB=2

30

MELODY(1N)PB=2

DRUMS

BASS(1N)PB=2

ElecGtr1(5N)

ElecGtr2(3N)PB=2

ElecPiano(5N)

BackVox(3N)PB=2

32

MELODY(1N)PB=2

DRUMS

BASS(1N)PB=2

ElecGtr1(5N)

ElecGtr2(3N)PB=2

ElecPiano(5N)

BackVox(3N)PB=2

34

MELODY(1N)PB=2

DRUMS

BASS(1N)PB=2

ElecGtr1(5N)

ElecGtr2(3N)PB=2

ElecPiano(5N)

BackVox(3N)PB=2

36

MELODY(1N)PB=2

DRUMS

BASS(1N)PB=2

ElecGtr1(5N)

ElecGtr2(3N)PB=2

ElecPiano(5N)

38

MELODY(1N)PB=2

DRUMS

BASS(1N)PB=2

ElecGtr1(5N)

ElecGtr2(3N)PB=2

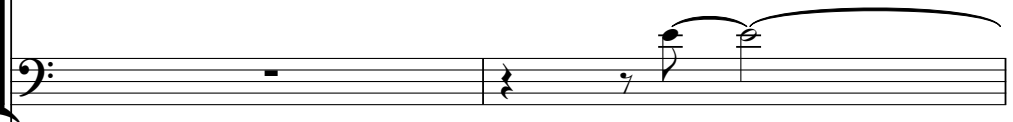

ElecPiano(5N)

BackVox(3N)PB=2

40

MELODY(1N)PB=2

DRUMS

BASS(1N)PB=2

ElecGtr1(5N)

ElecGtr2(3N)PB=2

ElecPiano(5N)

BackVox(3N)PB=2

1'32.4"  
43.1,00  
KEY: Fm

42

MELODY(1N)PB=2

DRUMS

GtrSoloA(2N)PB=2

BASS(1N)PB=2

ElecGtr1(5N)

ElecGtr2(3N)PB=2

ElecPiano(5N)

1'34.6"  
44.1,00  
GUITAR SOLO

44

DRUMS

GtrSoloA(2N)PB=2

BASS(1N)PB=2

ElecGtr1(5N)

ElecGtr2(3N)PB=2

ElecPiano(5N)

46

DRUMS

GtrSoloA(2N)PB=2

BASS(1N)PB=2

ElecGtr1(5N)

ElecGtr2(3N)PB=2

ElecPiano(5N)

48

DRUMS

GtrSoloA(2N)PB=2

BASS(1N)PB=2

ElecGtr1(5N)

ElecGtr2(3N)PB=2

ElecPiano(5N)

50

DRUMS

GtrSoloA(2N)PB=2

BASS(1N)PB=2

ElecGtr1(5N)

ElecGtr2(3N)PB=2

ElecPiano(5N)

51

DRUMS

GtrSoloA(2N)PB=2

BASS(1N)PB=2

ElecGtr1(5N)

ElecGtr2(3N)PB=2

ElecPiano(5N)

53

DRUMS

GtrSoloA(2N)PB=2

BASS(1N)PB=2

ElecGtr1(5N)

ElecGtr2(3N)PB=2

ElecPiano(5N)

55

DRUMS

GtrSoloA(2N)PB=2

BASS(1N)PB=2

ElecGtr1(5N)

ElecGtr2(3N)PB=2

ElecPiano(5N)

57

DRUMS

GtrSoloA(2N)PB=2

BASS(1N)PB=2

ElecGtr1(5N)

ElecGtr2(3N)PB=2

ElecPiano(5N)

59

DRUMS

GtrSoloA(2N)PB=2

BASS(1N)PB=2

ElecGtr1(5N)

ElecGtr2(3N)PB=2

ElecPiano(5N)

2'09.9"  
60.1,00  
VERSE 3

60

MELODY(1N)PB=2

DRUMS

BASS(1N)PB=2

ElecGtr1(5N)

ElecGtr2(3N)PB=2

ElecPiano(5N)

BackVox(3N)PB=2

61

MELODY(1N)PB=2

DRUMS

BASS(1N)PB=2

ElecGtr1(5N)

ElecGtr2(3N)PB=2

ElecPiano(5N)

BackVox(3N)PB=2

62

MELODY(1N)PB=2

DRUMS

BASS(1N)PB=2

ElecGtr1(5N)

ElecGtr2(3N)PB=2

ElecPiano(5N)

BackVox(3N)PB=2

63

MELODY(1N)PB=2

DRUMS

BASS(1N)PB=2

ElecGtr1(5N)

ElecGtr2(3N)PB=2

ElecPiano(5N)

BackVox(3N)PB=2

64

MELODY(1N)PB=2

DRUMS

BASS(1N)PB=2

ElecGtr1(5N)

ElecGtr2(3N)PB=2

ElecPiano(5N)

BackVox(3N)PB=2

65

MELODY(1N)PB=2

DRUMS

BASS(1N)PB=2

ElecGtr1(5N)

ElecGtr2(3N)PB=2

ElecPiano(5N)

BackVox(3N)PB=2

66

MELODY(1N)PB=2

DRUMS

BASS(1N)PB=2

ElecGtr1(5N)

ElecGtr2(3N)PB=2

ElecPiano(5N)

BackVox(3N)PB=2

67

MELODY(1N)PB=2

DRUMS

BASS(1N)PB=2

ElecGtr1(5N)

ElecGtr2(3N)PB=2

ElecPiano(5N)

BackVox(3N)PB=2

69

MELODY(1N)PB=2

DRUMS

BASS(1N)PB=2

ElecGtr1(5N)

ElecGtr2(3N)PB=2

ElecPiano(5N)

71

MELODY(1N)PB=2

DRUMS

BASS(1N)PB=2

ElecGtr1(5N)

ElecGtr2(3N)PB=2

ElecPiano(5N)

BackVox(3N)PB=2

73

MELODY(1N)PB=2

DRUMS

BASS(1N)PB=2

ElecGtr1(5N)

ElecGtr2(3N)PB=2

ElecPiano(5N)

BackVox(3N)PB=2

74

MELODY(1N)PB=2

DRUMS

GtrSoloA(2N)PB=2

BASS(1N)PB=2

ElecGtr1(5N)

ElecGtr2(3N)PB=2

ElecPiano(5N)

2'45.1"  
76.1,00  
GUITAR SOLO

76

DRUMS

GtrSoloA(2N)PB=2

BASS(1N)PB=2

ElecGtr1(5N)

ElecGtr2(3N)PB=2

ElecPiano(5N)

77

DRUMS

GtrSoloA(2N)PB=2

BASS(1N)PB=2

ElecGtr1(5N)

ElecGtr2(3N)PB=2

ElecPiano(5N)

78

DRUMS

GtrSoloA(2N)PB=2

BASS(1N)PB=2

ElecGtr1(5N)

ElecGtr2(3N)PB=2

ElecPiano(5N)

79

DRUMS

GtrSoloA(2N)PB=2

BASS(1N)PB=2

ElecGtr1(5N)

ElecGtr2(3N)PB=2

ElecPiano(5N)

80

DRUMS

GtrSoloA(2N)PB=2

BASS(1N)PB=2

ElecGtr1(5N)

ElecGtr2(3N)PB=2

ElecPiano(5N)

81

DRUMS

GtrSoloA(2N)PB=2

BASS(1N)PB=2

ElecGtr1(5N)

ElecGtr2(3N)PB=2

ElecPiano(5N)

82

DRUMS

GtrSoloA(2N)PB=2

BASS(1N)PB=2

ElecGtr1(5N)

ElecGtr2(3N)PB=2

ElecPiano(5N)

83

DRUMS

GtrSoloA(2N)PB=2

BASS(1N)PB=2

ElecGtr1(5N)

ElecGtr2(3N)PB=2

ElecPiano(5N)

84

DRUMS

GtrSoloA(2N)PB=2

BASS(1N)PB=2

ElecGtr1(5N)

ElecGtr2(3N)PB=2

ElecPiano(5N)

85

DRUMS

GtrSoloA(2N)PB=2

BASS(1N)PB=2

ElecGtr1(5N)

ElecGtr2(3N)PB=2

ElecPiano(5N)

86

DRUMS

GtrSoloA(2N)PB=2

BASS(1N)PB=2

ElecGtr1(5N)

ElecGtr2(3N)PB=2

ElecPiano(5N)

87

DRUMS

GtrSoloA(2N)PB=2

BASS(1N)PB=2

ElecGtr1(5N)

ElecGtr2(3N)PB=2

ElecPiano(5N)

88

DRUMS

GtrSoloA(2N)PB=2

BASS(1N)PB=2

ElecGtr1(5N)

ElecGtr2(3N)PB=2

ElecPiano(5N)

89

DRUMS

GtrSoloA(2N)PB=2

BASS(1N)PB=2

ElecGtr1(5N)

ElecGtr2(3N)PB=2

ElecPiano(5N)

90

DRUMS

GtrSoloA(2N)PB=2

BASS(1N)PB=2

ElecGtr1(5N)

ElecGtr2(3N)PB=2

ElecPiano(5N)

91

DRUMS

GtrSoloA(2N)PB=2

BASS(1N)PB=2

ElecGtr1(5N)

ElecGtr2(3N)PB=2

ElecPiano(5N)

92

DRUMS

GtrSoloA(2N)PB=2

BASS(1N)PB=2

ElecGtr1(5N)

ElecGtr2(3N)PB=2

ElecPiano(5N)

93

DRUMS

GtrSoloA(2N)PB=2

BASS(1N)PB=2

ElecGtr1(5N)

ElecGtr2(3N)PB=2

ElecPiano(5N)

95

DRUMS

GtrSoloA(2N)PB=2

BASS(1N)PB=2

ElecGtr1(5N)

ElecGtr2(3N)PB=2

ElecPiano(5N)

97

DRUMS

GtrSoloA(2N)PB=2

BASS(1N)PB=2

ElecGtr1(5N)

ElecGtr2(3N)PB=2

ElecPiano(5N)

98

DRUMS

GtrSoloA(2N)PB=2

BASS(1N)PB=2

ElecGtr1(5N)

ElecGtr2(3N)PB=2

ElecPiano(5N)

99

DRUMS

GtrSoloA(2N)PB=2

BASS(1N)PB=2

ElecGtr1(5N)

ElecGtr2(3N)PB=2

ElecPiano(5N)

3'37.9"  
100.1,00  
ELEC PIANO SOLO

100

DRUMS

BASS(1N)PB=2

ElecGtr1(5N)

ElecGtr2(3N)PB=2

ElecPiano(5N)

PianoSolo(4N)

101

DRUMS

BASS(1N)PB=2

ElecGtr1(5N)

ElecGtr2(3N)PB=2

ElecPiano(5N)

PianoSolo(4N)

102

DRUMS

BASS(1N)PB=2

ElecGtr1(5N)

ElecGtr2(3N)PB=2

ElecPiano(5N)

PianoSolo(4N)

103

DRUMS

BASS(1N)PB=2

ElecGtr1(5N)

ElecGtr2(3N)PB=2

ElecPiano(5N)

PianoSolo(4N)

104

DRUMS

BASS(1N)PB=2

ElecGtr1 (5N)

ElecGtr2(3N)PB=2

ElecPiano(5N)

PianoSolo(4N)

105

DRUMS

BASS(1N)PB=2

ElecGtr1 (5N)

ElecGtr2(3N)PB=2

ElecPiano(5N)

PianoSolo(4N)

106

DRUMS

BASS(1N)PB=2

ElecGtr1(5N)

ElecGtr2(3N)PB=2

ElecPiano(5N)

PianoSolo(4N)

107

DRUMS

BASS(1N)PB=2

ElecGtr1(5N)

ElecGtr2(3N)PB=2

ElecPiano(5N)

PianoSolo(4N)

108

DRUMS

BASS(1N)PB=2

ElecGtr1(5N)

ElecGtr2(3N)PB=2

ElecPiano(5N)

PianoSolo(4N)

109

DRUMS

BASS(1N)PB=2

ElecGtr1(5N)

ElecGtr2(3N)PB=2

ElecPiano(5N)

PianoSolo(4N)

110

DRUMS

BASS(1N)PB=2

ElecGtr1(5N)

ElecGtr2(3N)PB=2

ElecPiano(5N)

PianoSolo(4N)

112

DRUMS

BASS(1N)PB=2

ElecGtr1(5N)

ElecGtr2(3N)PB=2

ElecPiano(5N)

PianoSolo(4N)

113

DRUMS

BASS(1N)PB=2

ElecGtr1(5N)

ElecGtr2(3N)PB=2

ElecPiano(5N)

PianoSolo(4N)

4'13.2"  
116.1,00  
GUITAR SOLO

115

DRUMS

GtrSoloA(2N)PB=2

BASS(1N)PB=2

ElecGtr1(5N)

ElecGtr2(3N)PB=2

ElecPiano(5N)

PianoSolo(4N)

117

DRUMS

GtrSoloA(2N)PB=2

BASS(1N)PB=2

ElecGtr1(5N)

ElecGtr2(3N)PB=2

ElecPiano(5N)

119

DRUMS

GtrSoloA(2N)PB=2

BASS(1N)PB=2

ElecGtr1(5N)

ElecGtr2(3N)PB=2

ElecPiano(5N)

121

DRUMS

GtrSoloA(2N)PB=2

BASS(1N)PB=2

ElecGtr1(5N)

ElecGtr2(3N)PB=2

ElecPiano(5N)

123

DRUMS

GtrSoloA(2N)PB=2

GtrSoloB(1N)PB=2

BASS(1N)PB=2

ElecGtr1(5N)

ElecGtr2(3N)PB=2

ElecPiano(5N)

125

DRUMS

GtrSoloA(2N)PB=2

GtrSoloB(1N)PB=2

BASS(1N)PB=2

ElecGtr1(5N)

ElecGtr2(3N)PB=2

ElecPiano(5N)

127

DRUMS

GtrSoloA(2N)PB=2

GtrSoloB(1N)PB=2

BASS(1N)PB=2

ElecGtr1 (5N)

ElecGtr2(3N)PB=2

ElecPiano(5N)

129

DRUMS

GtrSoloA(2N)PB=2

GtrSoloB(1N)PB=2

BASS(1N)PB=2

ElecGtr1(5N)

ElecGtr2(3N)PB=2

ElecPiano(5N)

4'46.2"
131.1,00
OUT

131

DRUMS

GtrSoloA(2N)PB=2

GtrSoloB(1N)PB=2

BASS(1N)PB=2

ElecGtr1(5N)

ElecGtr2(3N)PB=2

ElecPiano(5N)

133

DRUMS

GtrSoloA(2N)PB=2

GtrSoloB(1N)PB=2

BASS(1N)PB=2

ElecGtr1(5N)

ElecGtr2(3N)PB=2

ElecPiano(5N)

135

MELODY(1N)PB=2

DRUMS

GtrSoloA(2N)PB=2

GtrSoloB(1N)PB=2

BASS(1N)PB=2

ElecGtr1(5N)

ElecGtr2(3N)PB=2

ElecPiano(5N)

PianoSolo(4N)

BackVox(3N)PB=2

♩ = 109,999908

9

14

19

23

27

31

36

40

44

16

63

2

MELODY(1N)PB=2

68

72

75

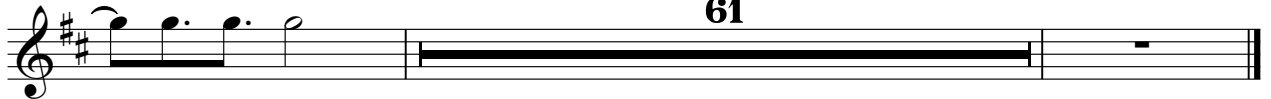

# Atlanta Rhythm Section - SPOOKY 2

## DRUMS

♩ = 109,999908

V.S.

DRUMS

27

29

31

33

35

38

41

44

46

48

DRUMS

50

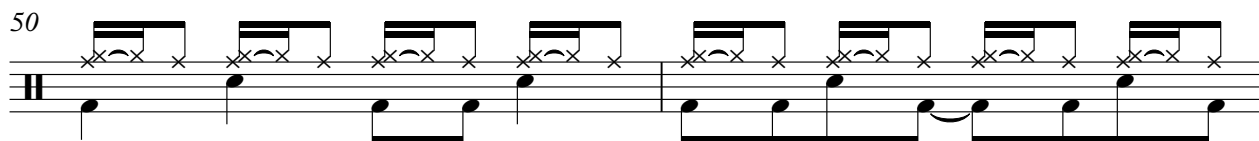

52

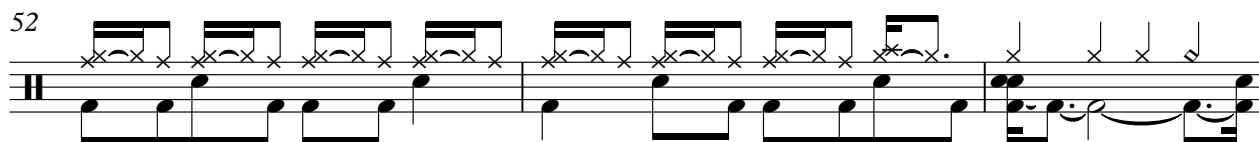

55

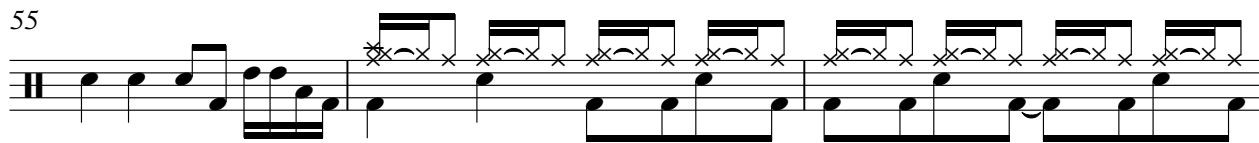

58

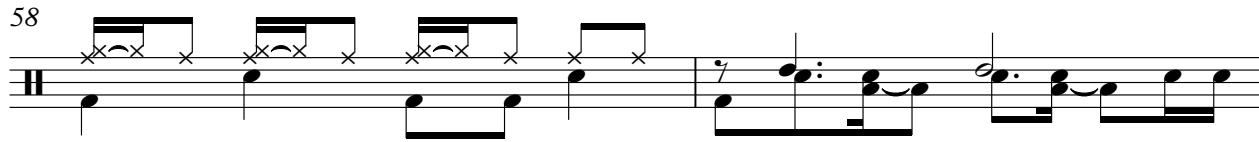

60

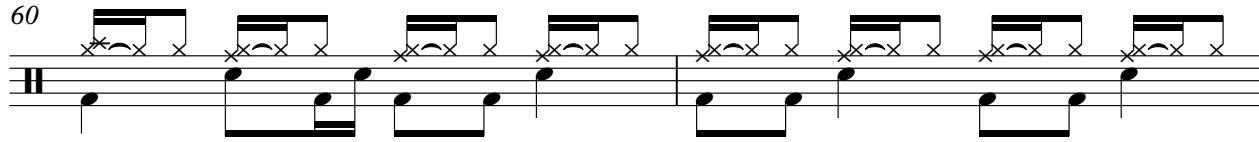

62

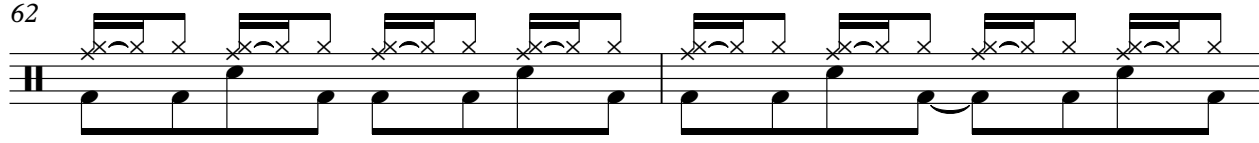

64

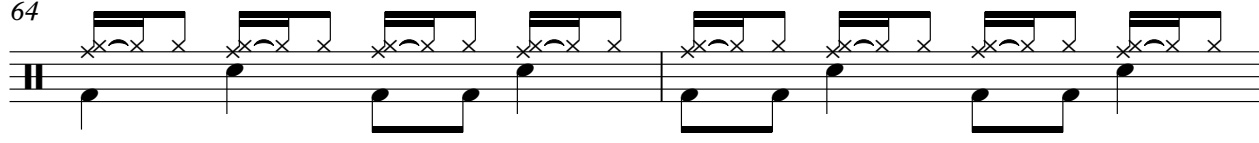

66

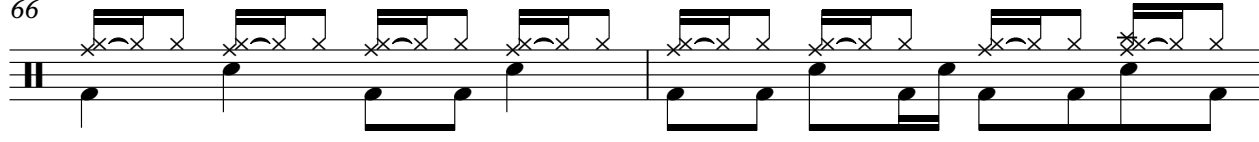

68

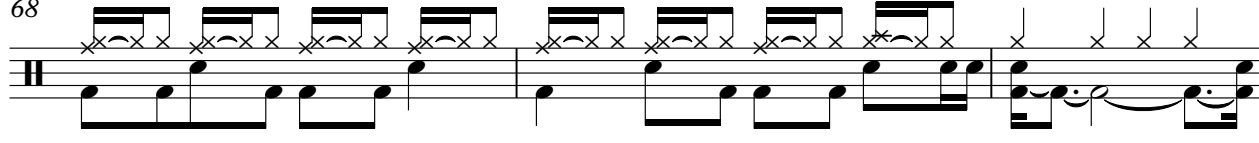

71

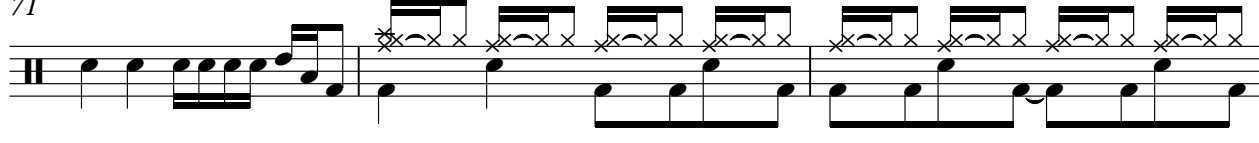

V.S.

DRUMS

74

76

78

80

82

84

86

88

90

92

DRUMS

94

97

99

101

103

105

107

109

112

114

V.S.

DRUMS

116

118

120

122

124

127

130

132

134

Atlanta Rhythm Section - SPOOKY 2

GtrSoloA(2N)PB=2

♩ = 109,999908

42

46

50

53

57

60

14

77

80

84

86

V.S.

88

91

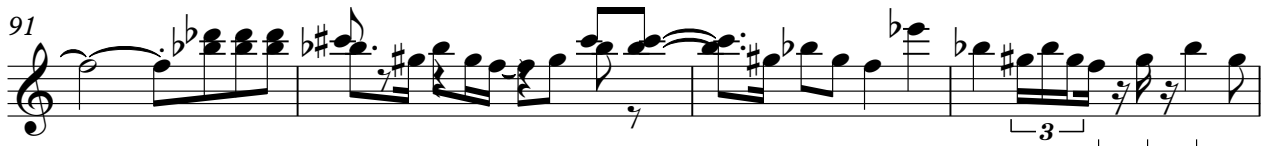

95

99

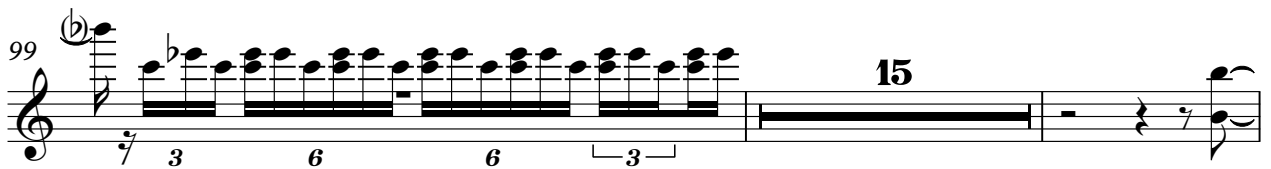

116

120

124

128

132

134

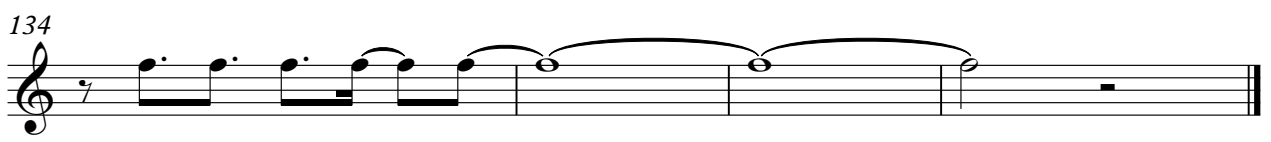

♩ = 109,999908

**122**

125

129

133

Atlanta Rhythm Section - SPOOKY 2

BASS(1N)PB=2

♩ = 109,999908

4

9

13

17

21

26

30

34

38

42

V.S.

46

50

54

58

62

67

71

75

79

83

128

132

134

# Atlanta Rhythm Section - SPOOKY 2

ElecGtr1 (5N)

♩ = 109,999908  
2

5

8

12

16

20

25

29

33

37

V.S.

2

42

46

50

54

59

63

66

70

75

79

83 *Electric 1 (3)* 3

87

91

96

100

105

109

114

118

123

V.S.

4  
128

Gtr1(5N)

This block contains the first system of musical notation, measures 128 through 131. It features a bass clef and a key signature of one flat. The notation includes a series of chords and melodic lines. A specific instruction 'Gtr1(5N)' is written above the staff in the third measure, indicating a guitar-specific technique. The measures are separated by bar lines.

132

This block contains the second system of musical notation, measures 132 and 133. It continues the piece with similar chordal and melodic structures as the previous system, maintaining the bass clef and one-flat key signature.

134

This block contains the third system of musical notation, measures 134 and 135. The notation shows a continuation of the musical theme, with some measures featuring longer note values or ties. The system concludes with a double bar line.

♩ = 109,999908

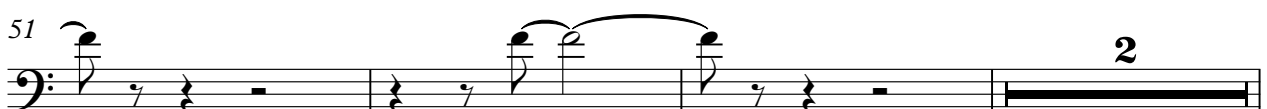
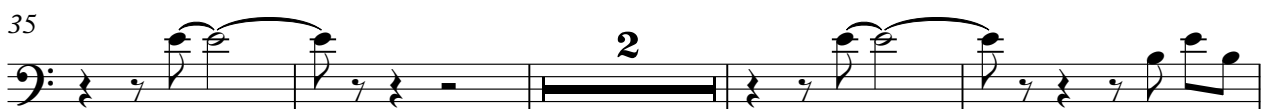

95 ElecGtr2(3N)PB=2 3

99

103

108

113

117

121

125

129

133

♩ = 109,999908

6

10

14

18

23

27

31

35

40

43

47

51

56

60

64

68

73

77

V.S.

81

85

89

93

98

103

108

113

118

122

126

131

134

PianoSolo(4N)

Atlanta Rhythm Section - SPOOKY 2

♩ = 109,999908

99

101

103

105

107

110

V.S.

2

PianoSolo(4N)

112

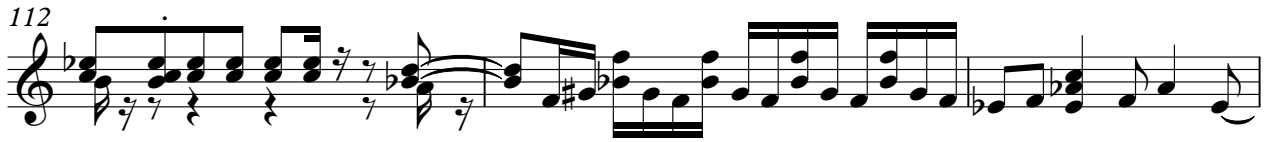

115

21

♩ = 109,999908

6 16

27

35

4 19

62

68

4 63