

# Atlantic Ocean - Waterfall

♩ = 134,000351

DRUMS

FINGERDBAS

ORGAN 2

ORGAN 2

SYN STR 1

POLYSYNTH

5

DRUMS

7

DRUMS

FINGERDBAS

ORGAN 2

DRUMS

FINGERDBAS

ORGAN 2

DRUMS

FINGERDBAS

ORGAN 2

DRUMS

FINGERDBAS

ORGAN 2

DRUMS

FINGERDBAS

ORGAN 2

17

SYN STR 1

POLYSYNTH

19

SYN STR 1

POLYSYNTH

21

ORGAN 2

SYN STR 1

POLYSYNTH

22

ORGAN 2

SYN STR 1

POLYSYNTH

23

ORGAN 2

SYN STR 1

POLYSYNTH

24

ORGAN 2

SYN STR 1

POLYSYNTH

25

DRUMS

ORGAN 2

SYN STR 1

POLYSYNTH

26

DRUMS

ORGAN 2

SYN STR 1

POLYSYNTH

27

DRUMS

ORGAN 2

SYN STR 1

POLYSYNTH

28

DRUMS

ORGAN 2

SYN STR 1

POLYSYNTH

29

DRUMS

ORGAN 2

ORGAN 2

SYN STR 1

POLYSYNTH

30

DRUMS

ORGAN 2

ORGAN 2

SYN STR 1

POLYSYNTH

31

DRUMS

ORGAN 2

ORGAN 2

SYN STR 1

POLYSYNTH

32

DRUMS

ORGAN 2

SYN STR 1

33

DRUMS

FINGERDBAS

ORGAN 2

SYN STR 1

POLYSYNTH

34

DRUMS

FINGERDBAS

ORGAN 2

SYN STR 1

POLYSYNTH

35

DRUMS

FINGERDBAS

ORGAN 2

SYN STR 1

POLYSYNTH

36

DRUMS

FINGERDBAS

ORGAN 2

SYN STR 1

POLYSYNTH

37

DRUMS

FINGERDBAS

ORGAN 2

SYN STR 1

POLYSYNTH

38

DRUMS

FINGERDBAS

ORGAN 2

SYN STR 1

POLYSYNTH

39

DRUMS

FINGERDBAS

ORGAN 2

SYN STR 1

POLYSYNTH

40

DRUMS

FINGERDBAS

ORGAN 2

SYN STR 1

POLYSYNTH

41

DRUMS

FINGERDBAS

ORGAN 2

SYN STR 1

POLYSYNTH

42

DRUMS

FINGERDBAS

ORGAN 2

SYN STR 1

POLYSYNTH

43

DRUMS

FINGERDBAS

ORGAN 2

SYN STR 1

POLYSYNTH

44

DRUMS

FINGERDBAS

ORGAN 2

SYN STR 1

POLYSYNTH

45

DRUMS

FINGERDBAS

ORGAN 2

SYN STR 1

POLYSYNTH

46

DRUMS

FINGERDBAS

ORGAN 2

SYN STR 1

POLYSYNTH

47

DRUMS

FINGERDBAS

ORGAN 2

SYN STR 1

POLYSYNTH

48

DRUMS

FINGERDBAS

ORGAN 2

SYN STR 1

POLYSYNTH

49

DRUMS

FINGERDBAS

ORGAN 2

SYN STR 1

POLYSYNTH

50

DRUMS

FINGERDBAS

ORGAN 2

SYN STR 1

POLYSYNTH

51

DRUMS

FINGERDBAS

ORGAN 2

SYN STR 1

POLYSYNTH

52

DRUMS

FINGERDBAS

ORGAN 2

SYN STR 1

POLYSYNTH

53

DRUMS

FINGERDBAS

ORGAN 2

SYN STR 1

POLYSYNTH

54

DRUMS

FINGERDBAS

ORGAN 2

SYN STR 1

POLYSYNTH

55

DRUMS

FINGERDBAS

ORGAN 2

SYN STR 1

POLYSYNTH

56

DRUMS

FINGERDBAS

ORGAN 2

SYN STR 1

POLYSYNTH

57

DRUMS

FINGERDBAS

59

DRUMS

FINGERDBAS

61

DRUMS

FINGERDBAS

ORGAN 2

SYN STR 1

63

DRUMS

FINGERDBAS

ORGAN 2

SYN STR 1

64

DRUMS

FINGERDBAS

ORGAN 2

SYN STR 1

65

DRUMS

FINGERDBAS

ORGAN 2

SYN STR 1

67

DRUMS

FINGERDBAS

ORGAN 2

SYN STR 1

68

DRUMS

FINGERDBAS

ORGAN 2

SYN STR 1

70

DRUMS

SYN STR 1

POLYSYNTH

==

72

SYN STR 1

POLYSYNTH

==

74

ORGAN 2

SYN STR 1

POLYSYNTH

==

75

ORGAN 2

SYN STR 1

POLYSYNTH

76

ORGAN 2

SYN STR 1

POLYSYNTH

77

ORGAN 2

SYN STR 1

POLYSYNTH

78

DRUMS

ORGAN 2

SYN STR 1

POLYSYNTH

79

DRUMS

ORGAN 2

SYN STR 1

POLYSYNTH

80

DRUMS

ORGAN 2

SYN STR 1

POLYSYNTH

81

DRUMS

ORGAN 2

SYN STR 1

POLYSYNTH

82

83

84

DRUMS

ORGAN 2

ORGAN 2

SYN STR 1

POLYSYNTH

85

DRUMS

ORGAN 2

SYN STR 1

POLYSYNTH

86

DRUMS

FINGERDBAS

ORGAN 2

SYN STR 1

POLYSYNTH

87

DRUMS

FINGERDBAS

ORGAN 2

SYN STR 1

POLYSYNTH

88

DRUMS

FINGERDBAS

ORGAN 2

SYN STR 1

POLYSYNTH

89

DRUMS

FINGERDBAS

ORGAN 2

SYN STR 1

POLYSYNTH

90

DRUMS

FINGERDBAS

ORGAN 2

SYN STR 1

POLYSYNTH

91

DRUMS

FINGERDBAS

ORGAN 2

SYN STR 1

POLYSYNTH

92

DRUMS

FINGERDBAS

ORGAN 2

SYN STR 1

POLYSYNTH

93

DRUMS

FINGERDBAS

ORGAN 2

SYN STR 1

POLYSYNTH

94

DRUMS

FINGERDBAS

ORGAN 2

SYN STR 1

POLYSYNTH

95

DRUMS

FINGERDBAS

ORGAN 2

SYN STR 1

POLYSYNTH

96

DRUMS

FINGERDBAS

ORGAN 2

SYN STR 1

POLYSYNTH

97

DRUMS

FINGERDBAS

ORGAN 2

SYN STR 1

POLYSYNTH

98

DRUMS

FINGERDBAS

ORGAN 2

SYN STR 1

POLYSYNTH

99

DRUMS

FINGERDBAS

ORGAN 2

SYN STR 1

POLYSYNTH

100

DRUMS

FINGERDBAS

ORGAN 2

SYN STR 1

POLYSYNTH

101

DRUMS

FINGERDBAS

ORGAN 2

SYN STR 1

POLYSYNTH

102

DRUMS

FINGERDBAS

ORGAN 2

SYN STR 1

POLYSYNTH

103

DRUMS

FINGERDBAS

ORGAN 2

SYN STR 1

POLYSYNTH

104

DRUMS

FINGERDBAS

ORGAN 2

SYN STR 1

POLYSYNTH

105

DRUMS

FINGERDBAS

ORGAN 2

SYN STR 1

POLYSYNTH

106

DRUMS

FINGERDBAS

ORGAN 2

SYN STR 1

POLYSYNTH

107

DRUMS

FINGERDBAS

ORGAN 2

SYN STR 1

POLYSYNTH

108

DRUMS

FINGERDBAS

ORGAN 2

SYN STR 1

POLYSYNTH

109

DRUMS

FINGERDBAS

ORGAN 2

SYN STR 1

POLYSYNTH

110

DRUMS

FINGERDBAS

112

DRUMS

FINGERBAS

113

DRUMS

FINGERBAS

DRUMS

Atlantic Ocean - Waterfall

♩ = 134,000351

V.S.

DRUMS

39

41

43

45

47

49

50

51

52

53

DRUMS

54

55

57

60

62

64

66

68

7

78

82

84

87

89

91

93

95

97

99

DRUMS

101

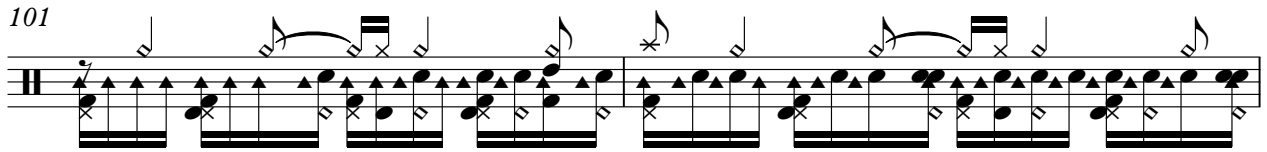

103

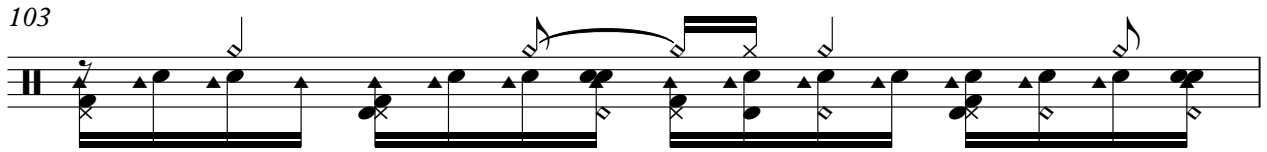

104

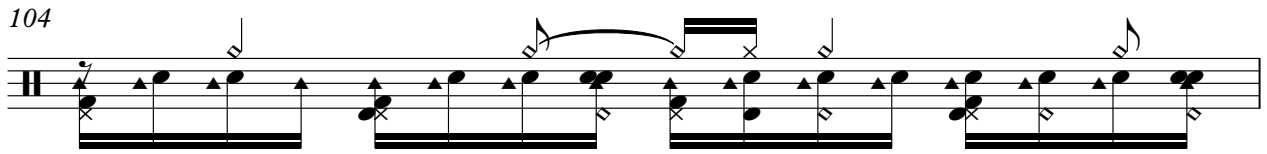

105

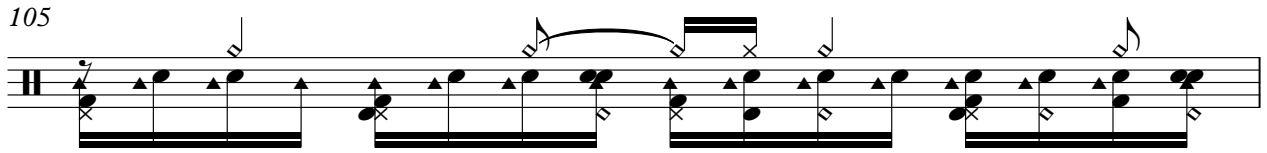

106

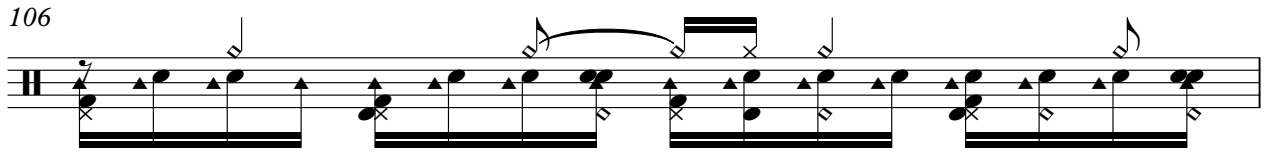

107

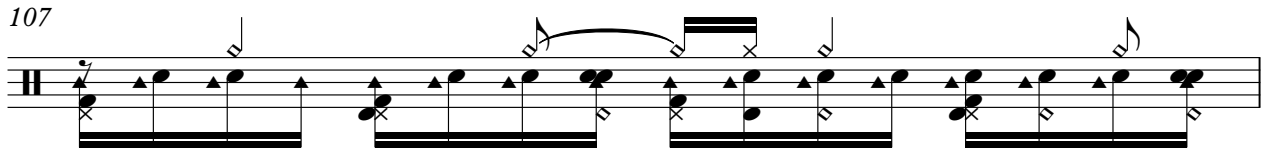

108

110

112

114

3

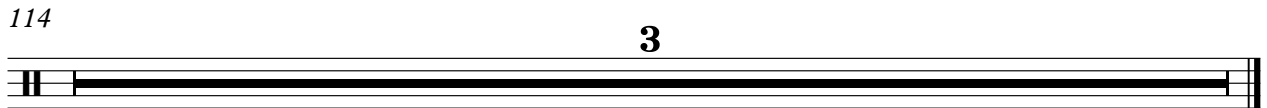

♩ = 134,000351

**6**

10

13

16

**17**

37

42

47

52

57

62

V.S.

67

17

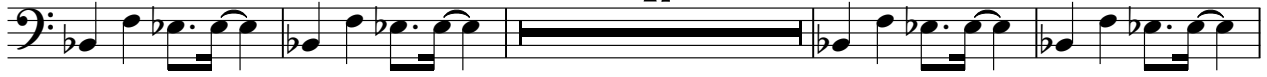

88

93

98

103

108

111

114

3

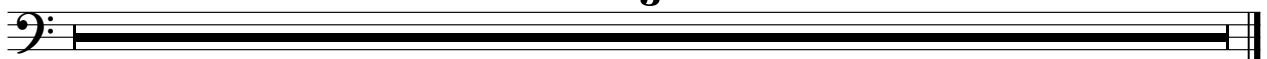

ORGAN 2

Atlantic Ocean - Waterfall

♩ = 134,000351

6

10

13

5

21

23

25

27

29

31

## ORGAN 2

33

35

37

39

41

43

45

47

49

51

ORGAN 2

53

55

57

17

75

77

79

81

83

ORGAN 2

ORGAN 2

5

106

108

114

ORGAN 2

Atlantic Ocean - Waterfall

♩ = 134,000351

27

30

32

28

61

63

65

67

69

13

84

86

28

3

SYN STR 1

Atlantic Ocean - Waterfall

♩ = 134,000351

**15**

21

28

35

42

49

56

**4**

64

70

77

84

91

98

105

114

POLYSYNTH

Atlantic Ocean - Waterfall

♩ = 134,000351

**15**

18

20

22

24

26

28

30

33

35

37

39

41

43

45

47

49

51

53

55

70

72

74

76

78

80

82

84

V.S.

106

108

114
