

# Atlantic Starr - Secret Lovers

♩ = 120,000000

4

BASS DRUM

CLOSED H.H.

OPEN HIHAT

SIDESTICK

CABASA

LOW CONGA

HIGH CONGA

SLAPBASS 1

E.PIANO 1

CRYSTAL

6

BASS DRUM

CLOSED H.H

OPEN HIHAT

LOW TOM

SIDESTICK

HIGH TOM

MID TOM

CABASA

LOW CONGA

HIGH CONGA

MARIMBA

SLAPBASS 1

E.PIANO 1

CRYSTAL

8

BASS DRUM

CLOSED H.H.

OPEN HIHAT

SIDESTICK

CABASA

LOW CONGA

HIGH CONGA

MARIMBA

SLAPBASS 1

E.PIANO 1

CRYSTAL

10

BASS DRUM

CLOSED H.H.

OPEN HIHAT

SIDESTICK

CABASA

LOW CONGA

HIGH CONGA

MARIMBA

SLAPBASS 1

E.PIANO 1

CRYSTAL

BASS DRUM

CLOSED H.H.

OPEN HIHAT

SIDESTICK

CABASA

LOW CONGA

HIGH CONGA

SLAPBASS 1

E.PIANO 1

14

BASS DRUM

CLOSED H.H

OPEN HIHAT

SIDESTICK

CABASA

LOW CONGA

HIGH CONGA

SLAPBASS 1

E.PIANO 1

STRINGS

BASS DRUM

CLOSED H.H.

OPEN HIHAT

SIDESTICK

CABASA

LOW CONGA

HIGH CONGA

SLAPBASS 1

E.PIANO 1

STRINGS

18

BASS DRUM

CLOSED H.H

OPEN HIHAT

SIDESTICK

CABASA

LOW CONGA

HIGH CONGA

MARIMBA

SLAPBASS 1

E.PIANO 1

CRYSTAL

STRINGS

BASS DRUM

CLOSED H.H

OPEN HIHAT

SIDESTICK

CABASA

LOW CONGA

HIGH CONGA

MARIMBA

SLAPBASS 1

E.PIANO 1

CRYSTAL

STRINGS

22

SNARE DRUM

BASS DRUM

CLOSED H.H

OPEN HIHAT

SIDESTICK

MID TOM

CABASA

LOW CONGA

HIGH CONGA

MARIMBA

SLAPBASS 1

E.PIANO 1

CRYSTAL

STRINGS

24

SNARE DRUM

BASS DRUM

CLOSED H.H.

OPEN HIHAT

LOW TOM

SIDESTICK

HIGH TOM

MID TOM

CABASA

LOW CONGA

HIGH CONGA

MARIMBA

SLAPBASS 1

E.PIANO 1

CRYSTAL

STRINGS

26

BASS DRUM

CLOSED H.H.

OPEN HIHAT

SIDESTICK

CABASA

LOW CONGA

HIGH CONGA

SLAPBASS 1

E.PIANO 1

BASS DRUM

CLOSED H.H

OPEN HIHAT

SIDESTICK

CABASA

LOW CONGA

HIGH CONGA

MARIMBA

SLAPBASS 1

E.PIANO 1

CRYSTAL

30

BASS DRUM

CLOSED H.H.

OPEN HIHAT

SIDESTICK

CABASA

LOW CONGA

HIGH CONGA

SLAPBASS 1

E.PIANO 1

BASS DRUM

CLOSED H.H

OPEN HIHAT

SIDESTICK

CABASA

LOW CONGA

HIGH CONGA

SLAPBASS 1

E.PIANO 1

STRINGS

34

BASS DRUM

CLOSED H.H.

OPEN HIHAT

SIDESTICK

CABASA

LOW CONGA

HIGH CONGA

SLAPBASS 1

E.PIANO 1

STRINGS

BASS DRUM

CLOSED H.H

OPEN HIHAT

SIDESTICK

CABASA

LOW CONGA

HIGH CONGA

MARIMBA

SLAPBASS 1

E.PIANO 1

CRYSTAL

STRINGS

38

BASS DRUM

CLOSED H.H

OPEN HIHAT

SIDESTICK

CABASA

LOW CONGA

HIGH CONGA

MARIMBA

SLAPBASS 1

E.PIANO 1

CRYSTAL

STRINGS

40

SNARE DRUM

BASS DRUM

CLOSED H.H

OPEN HIHAT

SIDESTICK

MID TOM

CABASA

LOW CONGA

HIGH CONGA

MARIMBA

SLAPBASS 1

E.PIANO 1

CRYSTAL

STRINGS

42

SNARE DRUM

BASS DRUM

CLOSED H.H.

OPEN HIHAT

LOW TOM

HIGH TOM

MID TOM

CABASA

LOW CONGA

HIGH CONGA

MARIMBA

SLAPBASS 1

E.PIANO 1

CRYSTAL

STRINGS

44

SNARE DRUM

BASS DRUM

CLOSED H.H.

OPEN HIHAT

MID TOM

CABASA

LOW CONGA

HIGH CONGA

MARIMBA

SLAPBASS 1

E.PIANO 1

CRYSTAL

STRINGS

46

SNARE DRUM

BASS DRUM

CLOSED H.H

OPEN HIHAT

MID TOM

CABASA

LOW CONGA

HIGH CONGA

MARIMBA

SLAPBASS 1

E.PIANO 1

CRYSTAL

STRINGS

48

SNARE DRUM

BASS DRUM

CLOSED H.H.

OPEN HIHAT

MID TOM

CABASA

LOW CONGA

HIGH CONGA

MARIMBA

SLAPBASS 1

E.PIANO 1

CRYSTAL

STRINGS

50

SNARE DRUM

BASS DRUM

CLOSED H.H

OPEN HIHAT

MID TOM

CABASA

LOW CONGA

HIGH CONGA

MARIMBA

SLAPBASS 1

E.PIANO 1

CRYSTAL

STRINGS

52

SNARE DRUM

BASS DRUM

CLOSED H.H

OPEN HIHAT

MID TOM

CABASA

LOW CONGA

HIGH CONGA

MARIMBA

SLAPBASS 1

E.PIANO 1

CRYSTAL

STRINGS

53

SNARE DRUM

BASS DRUM

CLOSED H.H

OPEN HIHAT

LOW TOM

HIGH TOM

MID TOM

CABASA

MARIMBA

SLAPBASS 1

E.PIANO 1

CRYSTAL

STRINGS

54

SNARE DRUM

BASS DRUM

CLOSED H.H.

OPEN HIHAT

MID TOM

CABASA

LOW CONGA

HIGH CONGA

MARIMBA

SLAPBASS 1

E.PIANO 1

CRYSTAL

STRINGS

56

SNARE DRUM

BASS DRUM

CLOSED H.H.

OPEN HIHAT

MID TOM

CABASA

LOW CONGA

HIGH CONGA

MARIMBA

SLAPBASS 1

E.PIANO 1

CRYSTAL

STRINGS

58

SNARE DRUM

BASS DRUM

CLOSED H.H.

OPEN HIHAT

MID TOM

CABASA

LOW CONGA

HIGH CONGA

MARIMBA

SLAPBASS 1

E.PIANO 1

CRYSTAL

STRINGS

60

SNARE DRUM

BASS DRUM

CLOSED H.H.

OPEN HIHAT

LOW TOM

HIGH TOM

MID TOM

CABASA

LOW CONGA

HIGH CONGA

MARIMBA

SLAPBASS 1

E.PIANO 1

CRYSTAL

STRINGS

BASS DRUM

CLOSED H.H

OPEN HIHAT

SIDESTICK

CABASA

LOW CONGA

HIGH CONGA

MARIMBA

SLAPBASS 1

E.PIANO 1

CRYSTAL

STRINGS

64

BASS DRUM

CLOSED H.H

OPEN HIHAT

SIDESTICK

CABASA

LOW CONGA

HIGH CONGA

MARIMBA

SLAPBASS 1

E.PIANO 1

CRYSTAL

STRINGS

BASS DRUM

CLOSED H.H

OPEN HIHAT

SIDESTICK

CABASA

LOW CONGA

HIGH CONGA

MARIMBA

SLAPBASS 1

E.PIANO 1

CRYSTAL

STRINGS

68

BASS DRUM

CLOSED H.H

OPEN HIHAT

SIDESTICK

CABASA

LOW CONGA

HIGH CONGA

MARIMBA

SLAPBASS 1

E.PIANO 1

CRYSTAL

STRINGS

70

SNARE DRUM

BASS DRUM

CLOSED H.H.

OPEN HIHAT

LOW TOM

HIGH TOM

MID TOM

CABASA

LOW CONGA

HIGH CONGA

MARIMBA

SLAPBASS 1

E.PIANO 1

CRYSTAL

STRINGS

72

SNARE DRUM

BASS DRUM

CLOSED H.H.

OPEN HIHAT

MID TOM

CABASA

LOW CONGA

HIGH CONGA

MARIMBA

SLAPBASS 1

E.PIANO 1

CRYSTAL

STRINGS

74

SNARE DRUM

BASS DRUM

CLOSED H.H

OPEN HIHAT

MID TOM

CABASA

LOW CONGA

HIGH CONGA

MARIMBA

SLAPBASS 1

E.PIANO 1

CRYSTAL

STRINGS

76

SNARE DRUM

BASS DRUM

CLOSED H.H.

OPEN HIHAT

MID TOM

CABASA

LOW CONGA

HIGH CONGA

MARIMBA

SLAPBASS 1

E.PIANO 1

CRYSTAL

STRINGS

78

SNARE DRUM

BASS DRUM

CLOSED H.H.

OPEN HIHAT

LOW TOM

HIGH TOM

MID TOM

CABASA

LOW CONGA

HIGH CONGA

MARIMBA

SLAPBASS 1

E.PIANO 1

CRYSTAL

STRINGS

80

SNARE DRUM

BASS DRUM

CLOSED H.H.

OPEN HIHAT

LOW TOM

HIGH TOM

MID TOM

CABASA

LOW CONGA

HIGH CONGA

MARIMBA

SLAPBASS 1

E.PIANO 1

CRYSTAL

STRINGS

82

SNARE DRUM

BASS DRUM

CLOSED H.H.

OPEN HIHAT

MID TOM

CABASA

LOW CONGA

HIGH CONGA

MARIMBA

SLAPBASS 1

E.PIANO 1

CRYSTAL

STRINGS

84

SNARE DRUM

BASS DRUM

CLOSED H.H.

OPEN HIHAT

MID TOM

CABASA

LOW CONGA

HIGH CONGA

MARIMBA

SLAPBASS 1

E.PIANO 1

CRYSTAL

STRINGS

Detailed description of the musical score: The score is for measures 84 and 85. The percussion section includes Snare Drum (quarter notes), Bass Drum (eighths), Closed H.H. (x's), Open Hi-Hat (diamonds), Mid Tom (quarter notes), Cabasa (eighths), Low Conga (quarter notes), and High Conga (quarter notes). The Marimba and Crystal parts are mostly rests with some initial notes. Slap Bass 1 has a rhythmic pattern of eighth notes. E. Piano 1 has a bass line with eighth notes. The Strings part has a few notes in the first measure.

86

SNARE DRUM

BASS DRUM

CLOSED H.H.

OPEN HIHAT

LOW TOM

HIGH TOM

MID TOM

CABASA

LOW CONGA

HIGH CONGA

MARIMBA

SLAPBASS 1

E.PIANO 1

CRYSTAL

STRINGS

88

SNARE DRUM

BASS DRUM

CLOSED H.H.

OPEN HIHAT

MID TOM

CABASA

LOW CONGA

HIGH CONGA

MARIMBA

SLAPBASS 1

E.PIANO 1

CRYSTAL

STRINGS

90

SNARE DRUM

BASS DRUM

CLOSED H.H.

OPEN HIHAT

MID TOM

CABASA

LOW CONGA

HIGH CONGA

MARIMBA

SLAPBASS 1

E.PIANO 1

CRYSTAL

STRINGS

91

SNARE DRUM

BASS DRUM

CLOSED H.H.

OPEN HIHAT

MID TOM

CABASA

LOW CONGA

HIGH CONGA

MARIMBA

SLAPBASS 1

E.PIANO 1

CRYSTAL

STRINGS

92

SNARE DRUM

BASS DRUM

CLOSED H.H.

OPEN HIHAT

RIDE CYMB

MID TOM

CABASA

LOW CONGA

HIGH CONGA

MARIMBA

SLAPBASS 1

E.PIANO 1

CRYSTAL

STRINGS

93

SNARE DRUM

BASS DRUM

OPEN HIHAT

RIDE CYMB

MID TOM

CABASA

MARIMBA

SLAPBASS 1

E.PIANO 1

CRYSTAL

STRINGS

SNARE DRUM

Atlantic Starr - Secret Lovers

♩ = 120,000000

4/4

22

16

42

48

54

60

8

73

79

85

90

2

BASS DRUM

Atlantic Starr - Secret Lovers

♩ = 120,000000

2

7

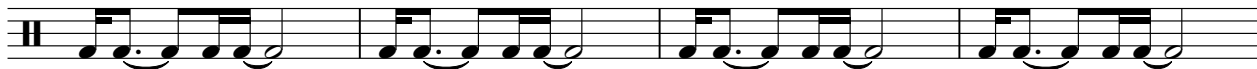

11

15

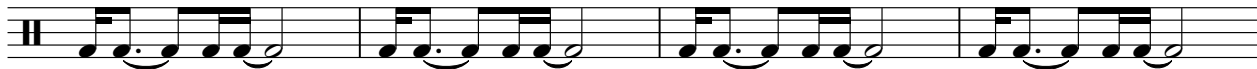

19

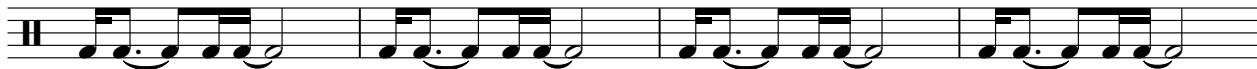

23

27

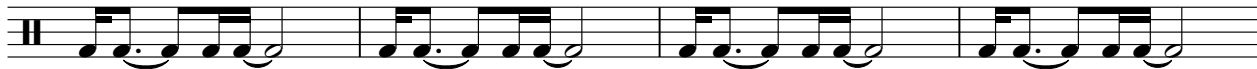

31

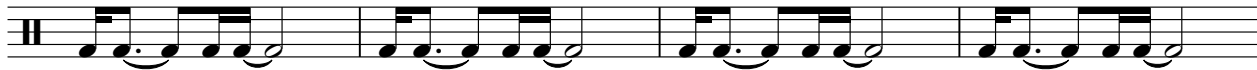

35

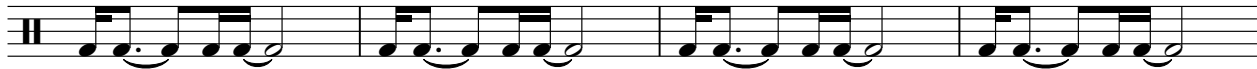

39

V.S.

BASS DRUM

43

47

51

55

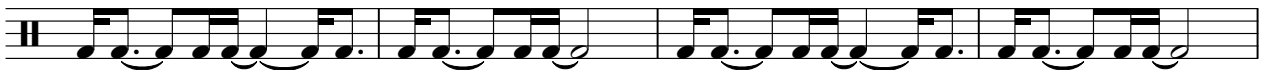

59

63

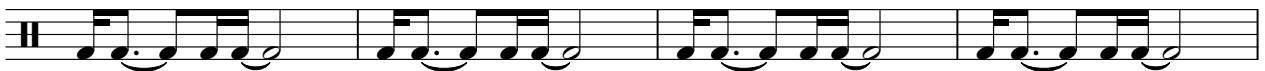

67

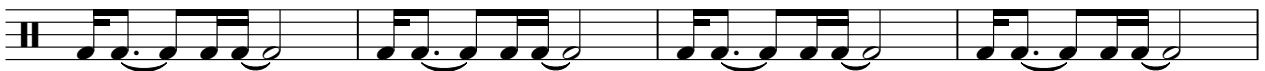

71

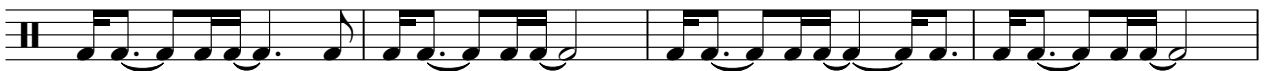

75

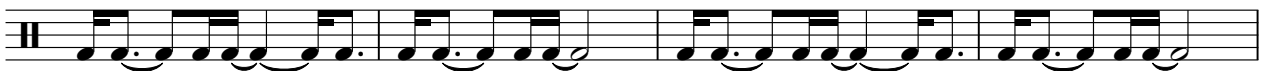

79

BASS DRUM

83

87

91

Atlantic Starr - Secret Lovers

CLOSED H.H

♩ = 120,000000

2

5

7

9

11

13

15

17

19

21

V.S.

2

# CLOSED H.H

23

25

27

29

31

33

35

37

39

41

43

Exercise 43 consists of two measures of rhythmic notation on a double bass staff. Each measure contains a series of eighth notes, with some notes beamed together and others separated by rests. The notation is repeated in two measures.

45

Exercise 45 consists of two measures of rhythmic notation on a double bass staff. Each measure contains a series of eighth notes, with some notes beamed together and others separated by rests. The notation is repeated in two measures.

47

Exercise 47 consists of two measures of rhythmic notation on a double bass staff. Each measure contains a series of eighth notes, with some notes beamed together and others separated by rests. The notation is repeated in two measures.

49

Exercise 49 consists of two measures of rhythmic notation on a double bass staff. Each measure contains a series of eighth notes, with some notes beamed together and others separated by rests. The notation is repeated in two measures.

51

Exercise 51 consists of two measures of rhythmic notation on a double bass staff. Each measure contains a series of eighth notes, with some notes beamed together and others separated by rests. The notation is repeated in two measures.

53

Exercise 53 consists of two measures of rhythmic notation on a double bass staff. Each measure contains a series of eighth notes, with some notes beamed together and others separated by rests. The notation is repeated in two measures.

55

Exercise 55 consists of two measures of rhythmic notation on a double bass staff. Each measure contains a series of eighth notes, with some notes beamed together and others separated by rests. The notation is repeated in two measures.

57

Exercise 57 consists of two measures of rhythmic notation on a double bass staff. Each measure contains a series of eighth notes, with some notes beamed together and others separated by rests. The notation is repeated in two measures.

59

Exercise 59 consists of two measures of rhythmic notation on a double bass staff. Each measure contains a series of eighth notes, with some notes beamed together and others separated by rests. The notation is repeated in two measures.

61

Exercise 61 consists of two measures of rhythmic notation on a double bass staff. Each measure contains a series of eighth notes, with some notes beamed together and others separated by rests. The notation is repeated in two measures.

63

65

67

69

71

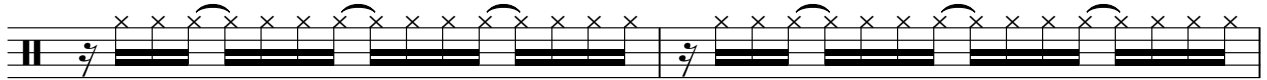

73

75

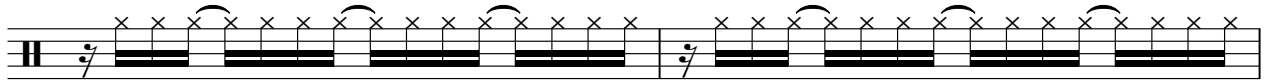

77

79

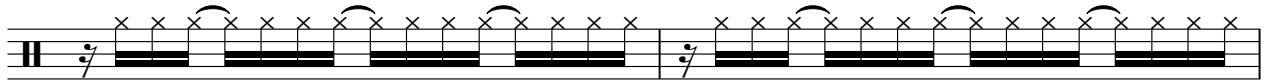

81

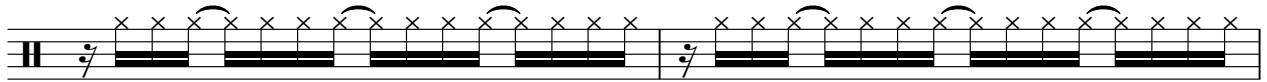

83

85

87

89

91

2

# OPEN HIHAT

61

67

73

79

85

90

LOW TOM

Atlantic Starr - Secret Lovers

♩ = 120,000000

5 17

25 17 10

54 7 9

72 6

81 6 8

RIDE CYMB

Atlantic Starr - Secret Lovers

♩ = 120,000000

**91**

**2**

SIDESTICK

Atlantic Starr - Secret Lovers

♩ = 120,000000

4/4 **2**

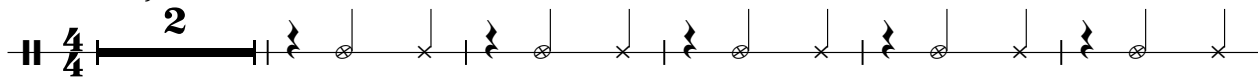

8

14

20 **2**

27

33

39 **21**

64

68 **26**

HIGHTOM

Atlantic Starr - Secret Lovers

♩ = 120,000000

5 17

25 17 10

54 7 9 6

78

81 6 8

MID TOM

Atlantic Starr - Secret Lovers

♩ = 120,000000

5 16

25 16

45

51

57 8

70

76

82

88

91 2

CABASA

Atlantic Starr - Secret Lovers

$\text{♩} = 120,000000$

**2**

5

7

9

11

13

15

17

19

21

V.S.

CABASA

23

25

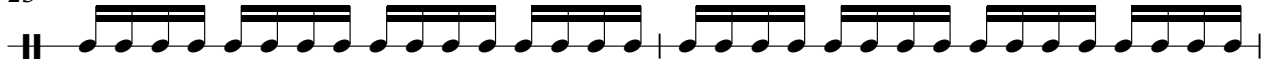

27

29

31

33

35

37

39

41

CABASA

43

45

47

49

51

53

55

57

59

61

V.S.

CABASA

83

85

87

89

91

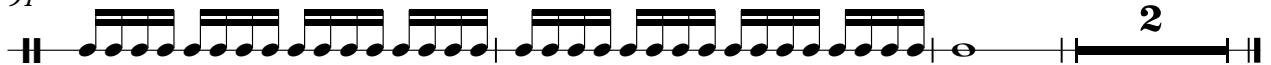

LOW CONGA

Atlantic Starr - Secret Lovers

♩ = 120,000000

2

7

12

17

22

27

32

37

42

48

54

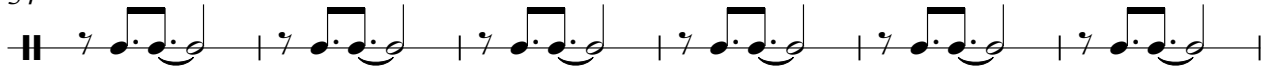

60

65

70

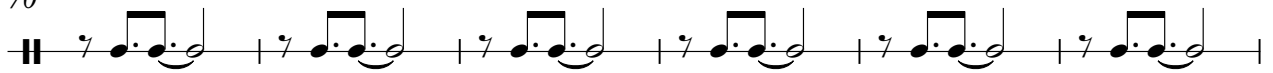

76

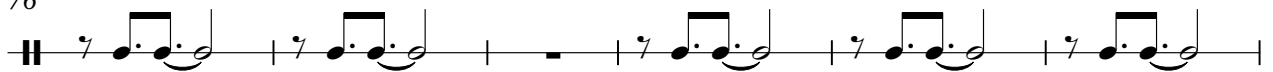

82

88

91

3

HIGH CONGA

Atlantic Starr - Secret Lovers

♩ = 120,000000

4/4 **2**

7

12

17

22

27

32

37

42

47

V.S.

HIGH CONGA

52

57

62

67

72

77

82

87

91

MARIMBA

Atlantic Starr - Secret Lovers

♩ = 120,000000

6

11

6

21

3

3

29

6

2

41

45

2

50

MARIMBA

57

63

69

76

83

90

Atlantic Starr - Secret Lovers

SLAPBASS 1

♩ = 120,000000  
2

8

11

15

18

22

26

30

34

38

V.S.

2

SLAPBASS 1

42

46

50

54

57

60

64

68

72

77

81 3

SLAPBASS ↑

85

89

92

E.PIANO 1

Atlantic Starr - Secret Lovers

♩ = 120,000000

4

9

12

16

19

23

V.S.

27

31

35

39

43

46

50

52

53

55

58

62

V.S.

66

70

74

78

82

85

89

91

92

Atlantic Starr - Secret Lovers

CRYSTAL

Tempo: ♩ = 120,000000

Measure numbers: 2, 6, 12, 23, 36, 43, 48, 56, 62, 68

2

75

CRYSTAL

82

89

2

Atlantic Starr - Secret Lovers

STRINGS

♩ = 120,000000

14

19

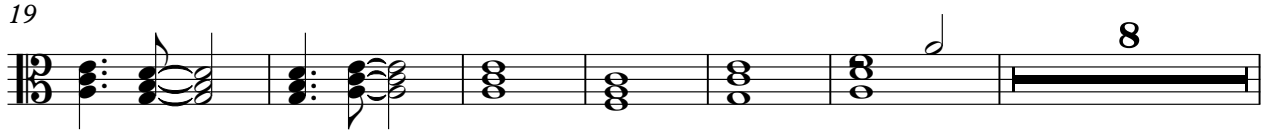

33

38

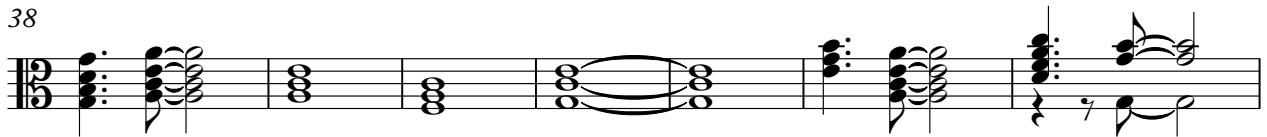

45

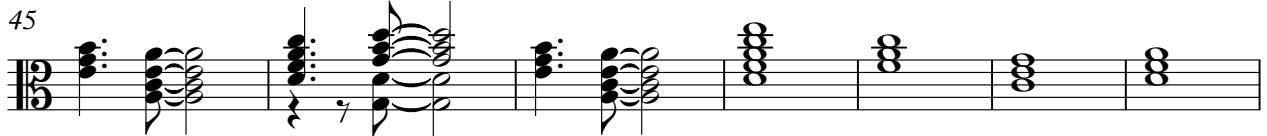

52

58

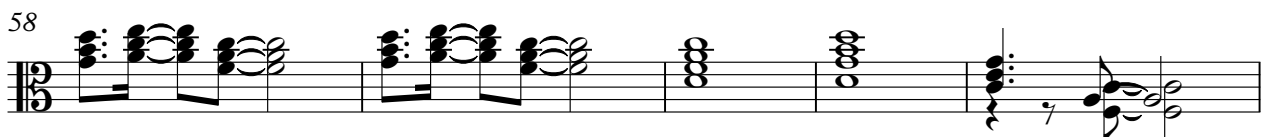

63

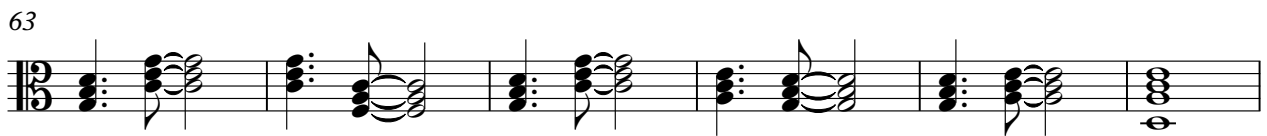

69

76

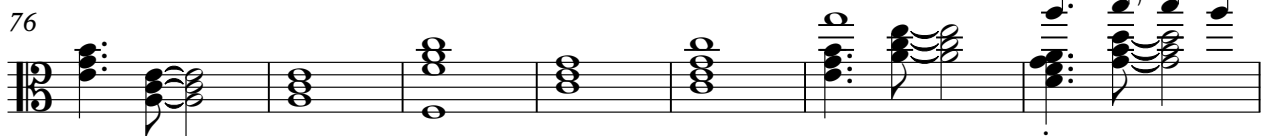

V.S.

2

STRINGS

83

88

92
