

# Audio 2 - Alle Venti

♩ = 157,000244

Drums

Percussion

Marimba

Saw wave

Flexatone

Folk gt

Jazz Guitar

Overd.gt

Electric Guitar

Overd.gt

Electric Guitar

Feedb.gt

Electric Guitar

Bass

5-string Electric Bass

Organ

Percussive Organ

El.piano

FM Synth

Strings

Synth Strings

Charang

Lead 5 (Charang)

♩ = 157,000244

Melody

Lead 6 (Voice)

7

Perc.

J. Gtr.

E. Gtr.

E. Gtr.

E. Bass

FM

10

Perc.

J. Gtr.

E. Gtr.

E. Bass

FM

13 3

Perc.

J. Gtr.

E. Gtr.

E. Bass

FM

Lead 5

16

Perc.

J. Gtr.

E. Gtr.

E. Gtr.

E. Bass

FM

Lead 5

Lead 6

19

Perc.

J. Gtr.

E. Gtr.

E. Bass

FM

Lead 5

Lead 6

23

Perc.

J. Gtr.

E. Bass

FM

Lead 6

36

Perc.

J. Gtr.

E. Bass

FM

Lead 6

39

Perc.

J. Gtr.

E. Bass

FM

Lead 6

42 7

Perc.

J. Gtr.

E. Bass

FM

Lead 5

Lead 6

45

Perc.

J. Gtr.

E. Bass

FM

Lead 5

Lead 6

48

Perc.

Mar.

J. Gtr.

E. Bass

Perc. Organ

FM

Lead 5

Lead 6

51

Perc.

Mar.

J. Gtr.

E. Bass

FM

Lead 5

Lead 6

54

57

60

Perc. Mar. J. Gtr. E. Bass FM Lead 5 Lead 6

63

Perc. Mar. J. Gtr. E. Bass FM Lead 6

66 11

Perc. Mar. J. Gtr. E. Bass FM Lead 5 Lead 6

69

Perc. Mar. J. Gtr. E. Bass FM Syn. Str. Lead 5 Lead 6

72

Perc.

J. Gtr.

E. Gtr.

E. Gtr.

E. Bass

FM

Syn. Str.

Lead 5

Lead 6

75

Perc.

J. Gtr.

E. Gtr.

E. Gtr.

E. Bass

FM

Lead 6

78

Perc.

J. Gtr.

E. Gtr.

E. Bass

FM

81

84

87 15

Perc.

Flex.

J. Gtr.

E. Gtr.

E. Bass

FM

Lead 5

Lead 6

91

Perc.

Flex.

J. Gtr.

E. Bass

FM

Lead 6

94

Perc.

Flex.

J. Gtr.

E. Bass

FM

Lead 6

97

Perc.

Flex.

J. Gtr.

E. Bass

FM

Lead 6

100

Perc.

Flex.

J. Gtr.

E. Bass

FM

Lead 6

103

Perc.

Flex.

J. Gtr.

E. Bass

FM

Syn. Str.

Lead 6

105

Perc.

Flex.

J. Gtr.

E. Bass

FM

Syn. Str.

Lead 6

108

Perc.

J. Gtr.

E. Bass

FM

Syn. Str.

Lead 6

111

Perc.

J. Gtr.

E. Bass

FM

Lead 5

Lead 6

114

Perc.

J. Gtr.

E. Bass

Perc. Organ

FM

Lead 5

Lead 6

117

Perc.

Mar.

J. Gtr.

E. Bass

Perc. Organ

FM

Lead 5

Lead 6

120

Perc.

Mar.

J. Gtr.

E. Bass

FM

Lead 5

Lead 6

123

126

129

Perc.

Mar.

J. Gtr.

E. Bass

FM

Lead 6

132

Perc.

Mar.

J. Gtr.

E. Bass

FM

Lead 5

Lead 6

135 23

Perc. Mar. J. Gtr. E. Bass FM Lead 5 Lead 6

138

Perc. J. Gtr. E. Bass FM Syn. Str. Lead 5 Lead 6

141

Perc.

J. Gtr.

E. Gtr.

E. Gtr.

E. Bass

FM

Syn. Str.

Lead 5

Lead 6

144

Perc.

J. Gtr.

E. Gtr.

E. Bass

FM

Lead 6

147

Perc.

J. Gtr.

E. Gtr.

E. Bass

FM

150

Perc.

J. Gtr.

E. Gtr.

E. Bass

Perc. Organ

FM

Lead 5

153

Perc.

J. Gtr.

E. Gtr.

E. Gtr.

E. Bass

Perc. Organ

FM

Lead 5

Lead 6

156

Perc.

J. Gtr.

E. Gtr.

E. Bass

FM

Lead 6

159

Perc. Mar. Flex. J. Gtr. E. Gtr. E. Gtr. E. Gtr. E. Bass Perc. Organ FM Syn. Str. Lead 5 Lead 6

# Audio 2 - Alle Venti

## Percussion

♩ = 157,000244  
Drums **5**

9

13

17

21

25

29

33

37

41

V.S.

Percussion

45

49

53

57

61

65

69

73

76

80

Percussion

84

88

92

96

100

104

108

112

116

120

V.S.

Percussion

124

128

132

136

140

143

147

151

155

158

# Audio 2 - Alle Venti

## Marimba

♩ = 157,000244

Marimba

49

52

55

58

61

64

67

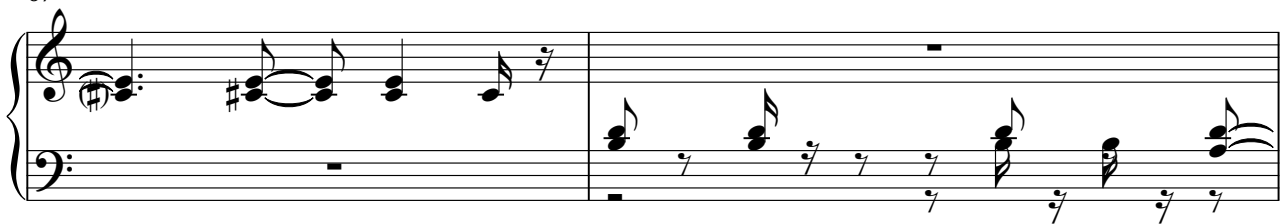

69

48

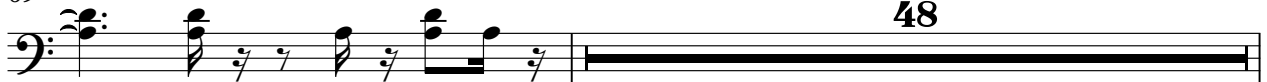

118

121

124

127

130

133

136

23

Flexatone

Audio 2 - Alle Venti

♩ = 157,000244  
Saw wave

**86**

92

101

**55**

Audio 2 - Alle Venti

Jazz Guitar

♩ = 157,000244  
Folk gt

5

8

11

14

18

22

25

28

32

35

V.S.

37

40

43

46

51

55

59

63

66

69

73

76

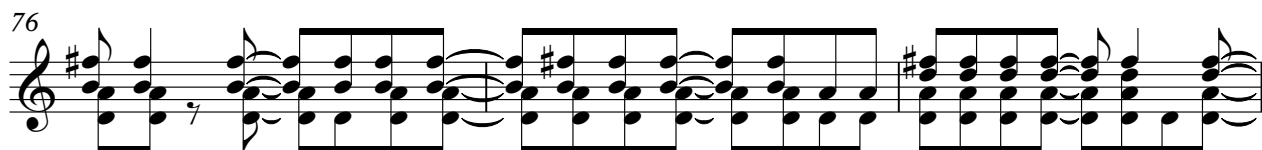

79

82

86

89

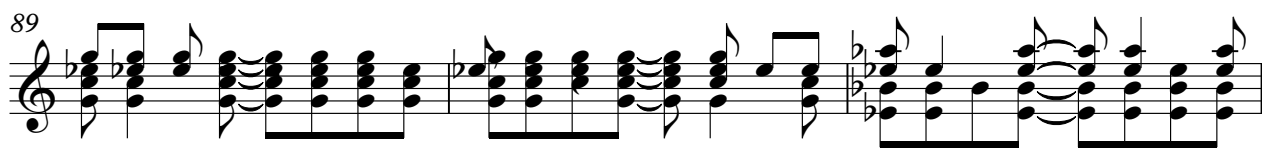

92

95

98

101

V.S.

103

105

108

111

114

119

122

126

129

132

135

138

142

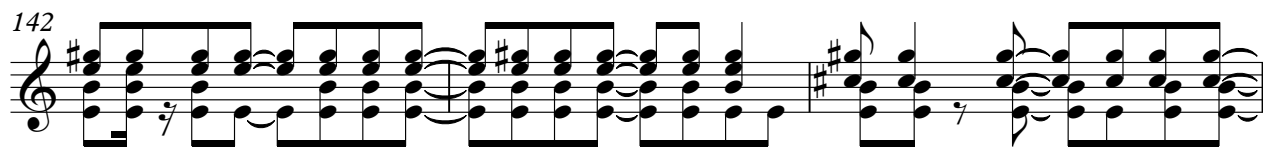

145

148

151

154

157

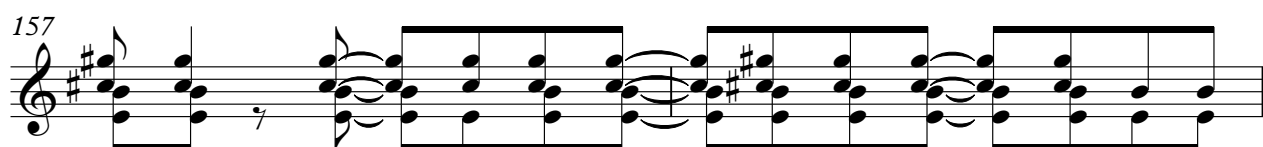

159

Electric Guitar

Audio 2 - Alle Venti

♩ = 157,000244  
Overd.gt

10

19 **55**

80

87 **55**

148

155 **2**

Electric Guitar

Audio 2 - Alle Venti

♩ = 157,000244  
Feedb.gt

10

18

66

87

66 6

Audio 2 - Alle Venti

5-string Electric Bass

♩ = 157,000244

Bass

5

V.S.

42

45

50

54

58

62

66

69

72

75

79

83

86

89

92

95

99

102

106

109

V.S.

112

115

120

124

128

132

135

138

142

146

150

154

157

159

Percussive Organ

Audio 2 - Alle Venti

♩ = 157,000244  
Organ

47

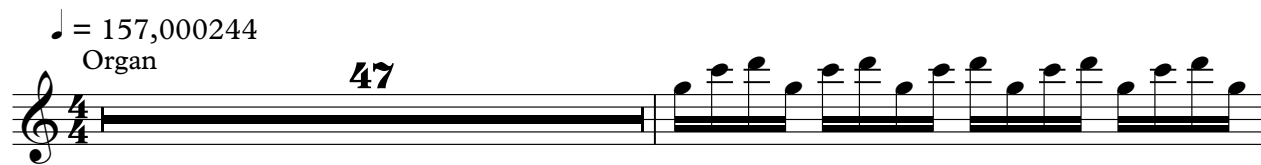

49

64

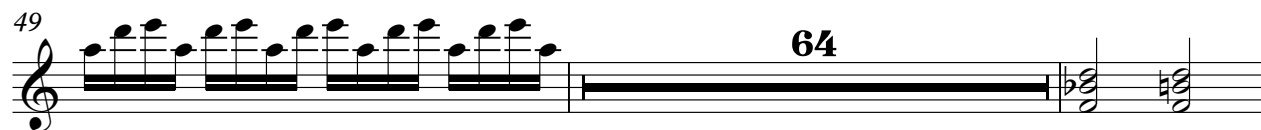

115

3

119

31

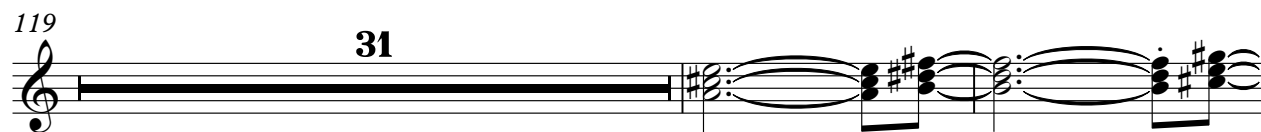

152

6

FM Synth

Audio 2 - Alle Venti

♩ = 157,000244  
El.piano 5

11

18

27

34

40

V.S.

47

54

61

68

75

82

89

97

104

109

115

121

129

V.S.

136

143

150

156

159

Synth Strings

Audio 2 - Alle Venti

♩ = 157,000244  
Strings

**69**

74

**29**

110

**27**

140

**19**

Audio 2 - Alle Venti

Lead 5 (Charang)

♩ = 157,000244  
Charang

13

19

22

47

5

58

6

67

70

8

84

22

112

116

5

2

Lead 5 (Charang)

125

4

134

8

136

6

140

8

151

6

Audio 2 - Alle Venti

Lead 6 (Voice)

♩ = 157,000244  
Melody **17**

21

25

29

34

38

42

45

49

53

V.S.

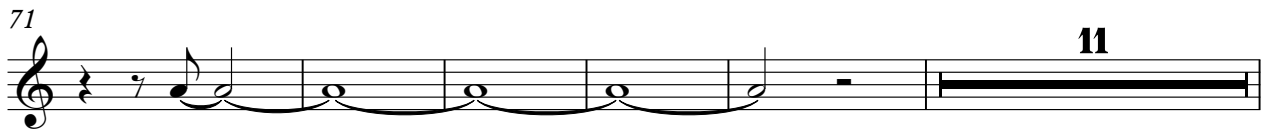

108

111

114

118

122

124

128

131

135

139

V.S.

4

Lead 6 (Voice)

144

8

155

158

2