

♩ = 120,000060

Percussion

Kora

3

Perc.

Kora

E. Bass

6

Perc.

Kora

E. Bass

9

Perc.

Kora

E. Bass

(c)Giltwist <http://www.hamienet.com/index.iva?i=6&a=details&id=20524>
(c)Giltwist <http://www.hamienet.com/index.iva?i=6&a=details&id=20524>

12

Perc.

Kora

E. Bass

15

Perc.

Kora

E. Bass

18

Perc.

Kora

E. Bass

21

Perc.

Kora

E. Bass

24

Perc.

E. Gtr.

Kora

E. Bass

27

Perc.

E. Gtr.

E. Bass

30

Perc.

E. Gtr.

E. Bass

33

Perc.

E. Gtr.

E. Bass

36

Perc.

E. Gtr.

E. Bass

39

Perc.

E. Gtr.

Kora

E. Bass

42

Perc.

Kora

E. Bass

45

Perc.

Kora

E. Bass

48

Perc.

Kora

E. Bass

51

Perc.

Kora

E. Bass

54

Perc.

Kora

E. Bass

57

Perc.

Kora

E. Bass

6

60

Perc. J. Gtr. E. Gtr. Kora E. Bass

63

Perc. J. Gtr. E. Gtr. E. Bass

66

Perc. J. Gtr. E. Gtr. E. Bass

69

Perc. J. Gtr. E. Gtr. E. Bass

72

Perc. J. Gtr. E. Gtr. E. Bass

75

Perc. J. Gtr. E. Gtr. E. Bass

78

Perc.

J. Gtr.

E. Gtr.

E. Gtr.

E. Gtr.

E. Gtr.

E. Gtr.

E. Bass

82

Perc.

E. Gtr.

E. Gtr.

E. Gtr.

E. Gtr.

E. Gtr.

E. Bass

86

Perc. 

E. Gtr. 

E. Gtr. 

E. Gtr. 

E. Gtr. 

E. Bass 

89

Perc. 

E. Gtr. 

E. Gtr. 

E. Gtr. 

E. Gtr. 

E. Bass 

92

Perc.

E. Gtr.

E. Gtr.

E. Gtr.

E. Gtr.

E. Bass

95

Perc.

J. Gtr.

99

J. Gtr.

102

Perc.

J. Gtr.

E. Bass

105

Perc.

J. Gtr.

E. Bass

108

Perc.

J. Gtr.

E. Bass

111

Perc.

J. Gtr.

E. Gtr.

E. Bass

114

Perc. J. Gtr. E. Gtr. E. Bass

117

Perc. J. Gtr. E. Gtr. E. Bass

120

Perc. J. Gtr. E. Gtr. E. Bass

123

Perc. J. Gtr. E. Gtr. E. Bass

126

Perc. J. Gtr. E. Gtr. E. Bass

128

Perc. J. Gtr. E. Gtr. E. Bass

Percussion

♩ = 120,000060

4

7

10

13

16

19

22

25

28

(c)Giltwist <http://www.hamienet.com/index.iva?i=6&a=details&id=20524>
(c)Giltwist <http://www.hamienet.com/index.iva?i=6&a=details&id=20524>

V.S.

Percussion

31

34

37

40

43

46

49

52

55

58

Percussion

61

64

67

70

73

76

80

84

88

92

Percussion

103

107

111

114

117

120

123

126

128

Jazz Guitar

♩ = 120,000060

94

97

101

105

109

21

(c) Giltwist <http://www.hamienet.com/index.iva?i=6&a=details&id=20524>
(c) Giltwist <http://www.hamienet.com/index.iva?i=6&a=details&id=20524>

Jazz Guitar

♩ = 120,000060

60

67

76

32

114

123

(c)Giltwist <http://www.hamienet.com/index.iva?i=6&a=details&id=20524>
(c)Giltwist <http://www.hamienet.com/index.iva?i=6&a=details&id=20524>

Electric Guitar

♩ = 120,000060

24

31

40

20

67

76

32

115

124

(c)Giltwist <http://www.hamienet.com/index.iva?i=6&a=details&id=20524>
(c)Giltwist <http://www.hamienet.com/index.iva?i=6&a=details&id=20524>

Electric Guitar

♩ = 120,000060

78

84

89

93

37

(c)Giltwist <http://www.hamienet.com/index.iva?i=6&a=details&id=20524>
(c)Giltwist <http://www.hamienet.com/index.iva?i=6&a=details&id=20524>

Electric Guitar

♩ = 120,000060

78

83

89

93

37

(c)Giltwist <http://www.hamienet.com/index.iva?i=6&a=details&id=20524>
(c)Giltwist <http://www.hamienet.com/index.iva?i=6&a=details&id=20524>

Electric Guitar

♩ = 120,000060

78

83

89

92

2

37

(c)Giltwist <http://www.hamienet.com/index.iva?i=6&a=details&id=20524>
(c)Giltwist <http://www.hamienet.com/index.iva?i=6&a=details&id=20524>

Electric Guitar

♩ = 120,000060

78

83

89

92

2

37

(c)Giltwist <http://www.hamienet.com/index.iva?i=6&a=details&id=20524>
(c)Giltwist <http://www.hamienet.com/index.iva?i=6&a=details&id=20524>

Kora

♩ = 120,000060

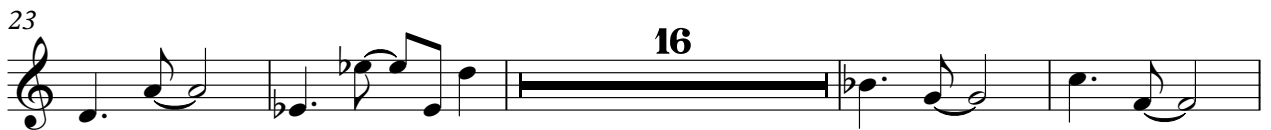

(c)Giltwist <http://www.hamienet.com/index.iva?i=6&a=details&id=20524>
(c)Giltwist <http://www.hamienet.com/index.iva?i=6&a=details&id=20524>

5-string Electric Bass

♩ = 120,000060

4

8

12

16

20

24

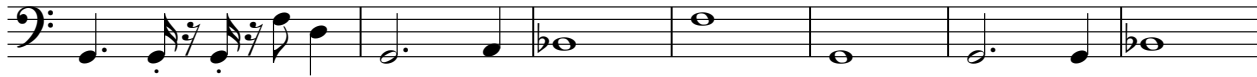

31

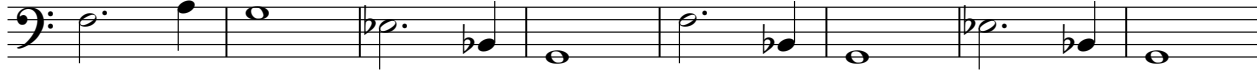

39

44

48

(c)Giltwist <http://www.hamienet.com/index.iva?i=6&a=details&id=20524>
(c)Giltwist <http://www.hamienet.com/index.iva?i=6&a=details&id=20524>

V.S.

52

56

60

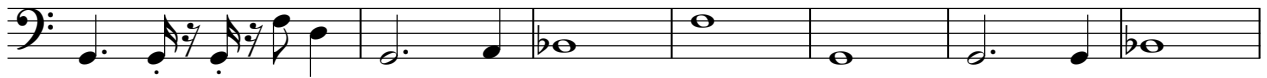

67

75

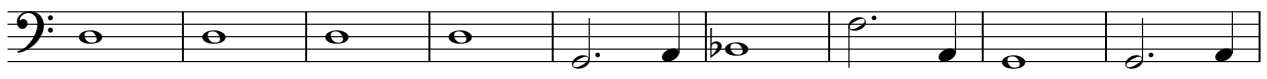

84

89

93

105

110

117

124

