

Audrey Landers - Montego Bay 2

♩ = 120,000000

Musical score for the first system of 'Montego Bay 2'. The score is in 4/4 time and features the following instruments:

- Percussion: Rests throughout the system.
- Marimba: Enters in the second measure with a melodic line.
- Jazz Guitar: Enters in the second measure with a melodic line, including a triplet.
- Electric Bass: Enters in the second measure with a bass line.
- Synth Brass: Enters in the second measure with a melodic line.
- Tape Sampler Keyboard [Brass]: Rests throughout the system.
- Tape Sampler Keyboard [Strings]: Rests throughout the system.
- Synth Strings: Enters in the second measure with a sustained chordal accompaniment.
- FX 5 (Brightness): Enters in the second measure with a melodic line, including a triplet.

Tempo: ♩ = 120,000000

- Mar. (Marimba): Continues its melodic line.
- E. Bass (Electric Bass): Continues its bass line.
- Syn. Br. (Synth Brass): Continues its melodic line.
- Syn. Str. (Synth Strings): Continues its sustained accompaniment.
- FX 5: Continues its melodic line.

Tempo: ♩ = 120,000000

10

12

14

Perc.

J. Gtr.

E. Bass

Tape Smp. Str.

Syn. Str.

FX 5

16

Perc.

J. Gtr.

E. Bass

Tape Smp. Str.

Syn. Str.

FX 5

18

Perc.

J. Gtr.

E. Bass

Tape Smp. Str.

Syn. Str.

FX 5

20

Perc.

J. Gtr.

E. Bass

Tape Smp. Str.

Syn. Str.

FX 5

22

Perc.

J. Gtr.

E. Bass

Tape Smp. Str.

Syn. Str.

FX 5

24

Perc.

J. Gtr.

E. Bass

Tape Smp. Str.

Syn. Str.

FX 5

26

Perc.

J. Gtr.

E. Bass

Tape Smp. Brs

Tape Smp. Str

Syn. Str.

FX 5

28

Perc.

J. Gtr.

E. Bass

Tape Smp. Str

Syn. Str.

FX 5

30

Perc.

J. Gtr.

E. Bass

Syn. Br.

Tape Smp. Str.

Syn. Str.

FX 5

32

Perc.

J. Gtr.

E. Bass

Tape Smp. Str.

Syn. Str.

FX 5

33

Perc.

J. Gtr.

E. Bass

Syn. Br.

Tape Smp. Str.

Syn. Str.

FX 5

35

Perc.

J. Gtr.

E. Bass

Tape Smp. Str.

Syn. Str.

FX 5

37

39

41

Perc.

J. Gtr.

E. Bass

Syn. Br.

Tape Smp. Str.

Syn. Str.

FX 5

43

Perc.

J. Gtr.

E. Bass

Tape Smp. Str.

Syn. Str.

FX 5

45

47

49

Perc.

J. Gtr.

E. Bass

Tape Smp. Str

Syn. Str.

FX 5

51

Perc.

J. Gtr.

E. Bass

Tape Smp. Str

Syn. Str.

FX 5

53

Perc.

J. Gtr.

E. Bass

Tape Smp. Str.

Syn. Str.

FX 5

55

Perc.

J. Gtr.

E. Bass

Tape Smp. Str.

Syn. Str.

FX 5

57

Perc.

J. Gtr.

E. Bass

Tape Smp. Brs

Tape Smp. Str

Syn. Str.

FX 5

59

Perc.

J. Gtr.

E. Bass

Tape Smp. Str

Syn. Str.

FX 5

61

63

65

Perc.

J. Gtr.

E. Bass

Syn. Br.

Tape Smp. Str.

Syn. Str.

FX 5

67

Perc.

J. Gtr.

E. Bass

Tape Smp. Str.

Syn. Str.

FX 5

69

71

73

Perc.

J. Gtr.

E. Bass

Tape Smp. Brs

Tape Smp. Str

Syn. Str.

FX 5

19

75

Perc.

J. Gtr.

E. Bass

Tape Smp. Str

Syn. Str.

FX 5

77

79

81

Perc.

J. Gtr.

E. Bass

Syn. Br.

Tape Smp. Str.

Syn. Str.

FX 5

83

Perc.

J. Gtr.

E. Bass

Tape Smp. Str.

Syn. Str.

FX 5

85

87

89

Perc. 

J. Gtr. 

E. Bass 

Tape Smp. Brs 

Tape Smp. Str 

Syn. Str. 

FX 5 

91

Perc. 

J. Gtr. 

E. Bass 

Tape Smp. Str 

Syn. Str. 

FX 5 

93

Perc.

J. Gtr.

E. Bass

Syn. Br.

Tape Smp. Str.

Syn. Str.

FX 5

95

Perc.

J. Gtr.

E. Bass

Tape Smp. Str.

Syn. Str.

FX 5

97

Perc.

J. Gtr.

E. Bass

Syn. Br.

Tape Smp. Str.

Syn. Str.

FX 5

99

Perc.

J. Gtr.

E. Bass

Tape Smp. Str.

Syn. Str.

FX 5

101

103

105

Perc.

J. Gtr.

E. Bass

Syn. Br.

Tape Smp. Str.

Syn. Str.

FX 5

107

Perc.

J. Gtr.

E. Bass

Tape Smp. Str.

Syn. Str.

FX 5

108

Perc.

J. Gtr.

E. Bass

Tape Smp. Str.

Syn. Str.

FX 5

109

Perc.

J. Gtr.

E. Bass

Syn. Br.

Tape Smp. Str.

Syn. Str.

FX 5

110

Perc.

Mar.

J. Gtr.

E. Bass

Syn. Br.

Tape Smp. Brs

Tape Smp. Str

Syn. Str.

114

Tape Smp. Str

124

Tape Smp. Str

130

Tape Smp. Str

Audrey Landers - Montego Bay 2

Percussion

♩ = 120,000000

7

10

12

14

16

18

20

22

24

26

V.S.

28

30

32

34

36

38

40

42

44

46

48

50

52

54

56

58

60

62

64

66

V.S.

68

70

72

74

76

78

80

82

84

86

88

90

92

94

96

98

100

102

104

106

V.S.

6

Percussion

108

110

Marimba

Audrey Landers - Montego Bay 2

♩ = 120,000000

6

10

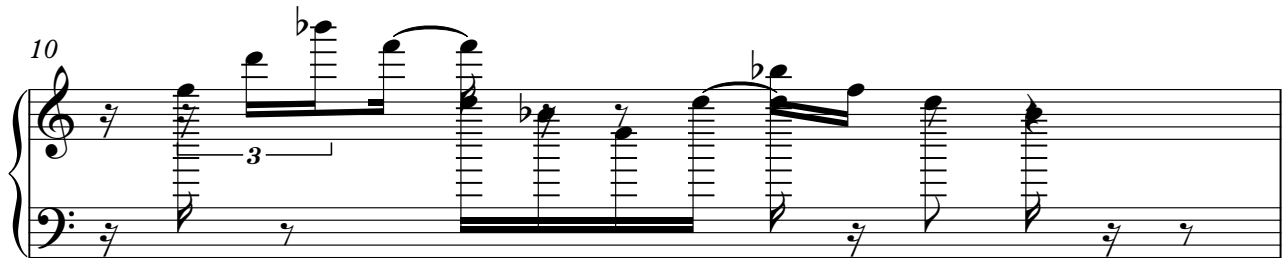

11

100

25

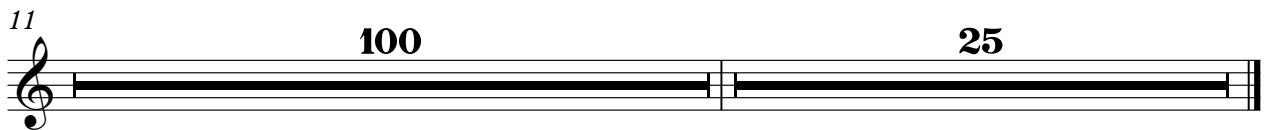

♩ = 120,000000

9

11

13

15

17

19

21

23

25

4

47

49

51

53

55

57

59

61

63

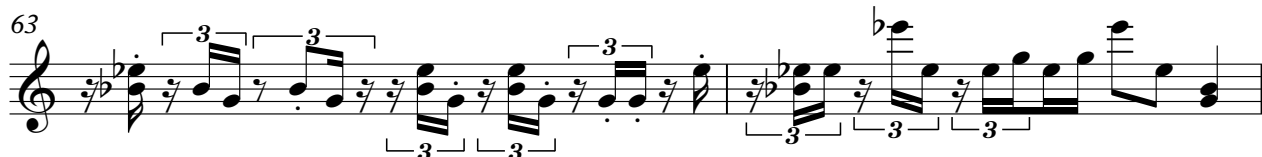

65

6

Jazz Guitar

107

109

110

35

38

41

44

47

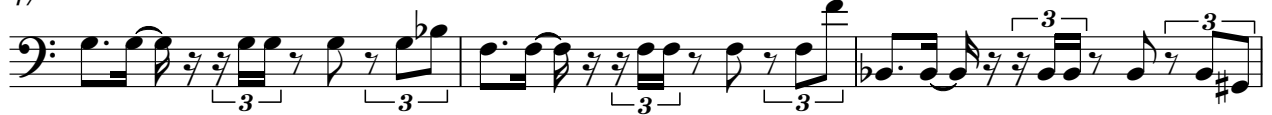

50

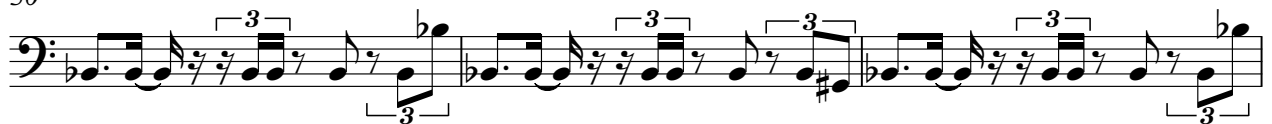

53

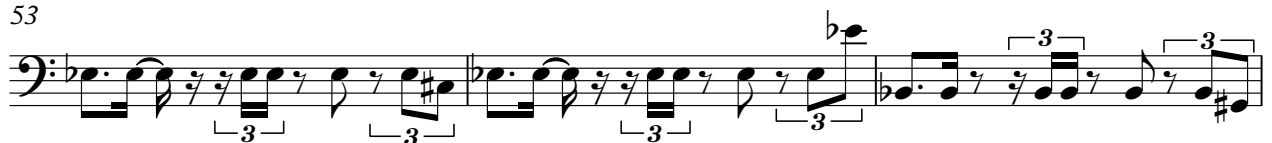

56

59

62

65

68

71

74

77

80

82

85

88

91

94

97

100

103

105

107

109

25

Synth Brass

Audrey Landers - Montego Bay 2

♩ = 120,000000

6 20

30 2 6

41 19 2

65 11 2

81 11 2

97 6

106 2

110 25

Tape Sampler Keyboard [Brass] Audrey Landers - Montego Bay 2

♩ = 120,000000

24 31

58

15 15

90

20 25

Tape Sampler Keyboard [Strings] Audrey Landers - Montego Bay 2

♩ = 120,000000

7

10

12

14

16

18

20

22

24

26

V.S.

68

70

72

74

76

78

80

82

84

86

88

90

92

94

96

98

100

102

104

106

Audrey Landers - Montego Bay 2

Synth Strings

♩ = 120,000000

8

16

24

33

41

49

58

67

74

V.S.

83

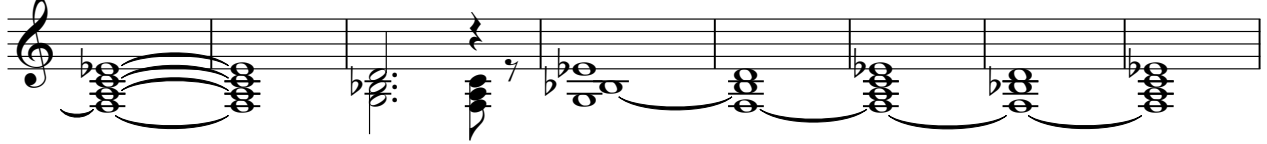

91

100

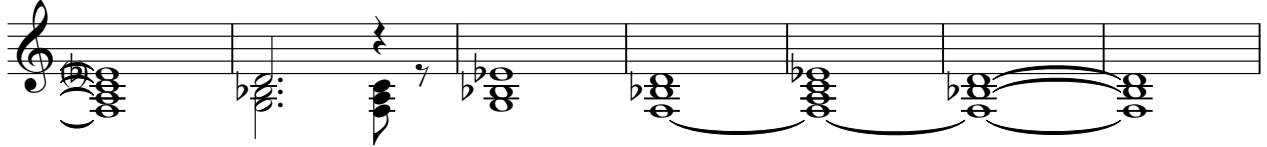

107

25

♩ = 120,000000

6

12

18

24

30

35

40

46

54

60

66

71

76

82

87

92

98

103

107

26