

Auffray Hugues - Celine

♩ = 120,000000

** OK **

4

** OK **

** OK **

8

** OK **

** OK **

11

** OK **

DRUMS

** OK **

** OK **

14

** OK **

DRUMS

** OK **

** OK **

16

** OK **

DRUMS

** OK **

** OK **

19

** OK **

DRUMS

** OK **

** OK **

23

** OK **

26

** OK **

29

** OK **

DRUMS

32

** OK **

DRUMS

** OK **

** OK **

34

** OK **

DRUMS

** OK **

** OK **

37

** OK **

DRUMS

** OK **

** OK **

40

** OK **

DRUMS

** OK **

** OK **

43

** OK **

DRUMS

** OK **

** OK **

46

** OK **

DRUMS

** OK **

** OK **

49

** OK **

DRUMS

** OK **

** OK **

** OK **

51

** OK **

DRUMS

** OK **

** OK **

** OK **

53

** OK **

DRUMS

** OK **

** OK **

** OK **

56

** OK **

DRUMS

** OK **

** OK **

** OK **

59

** OK **

** OK **

62

** OK **

** OK **

65

** OK **

DRUMS

** OK **

** OK **

** OK **

** OK **

68

** OK **

DRUMS

** OK **

** OK **

** OK **

** OK **

10

70

** OK **

DRUMS

** OK **

** OK **

** OK **

** OK **

73

** OK **

DRUMS

** OK **

** OK **

** OK **

** OK **

75

** OK **

** OK **

** OK **

** OK **

** OK **

** OK **

Auffray Hugues - Celine

♩ = 120,000000

3

8

13

18

23

27

32

36

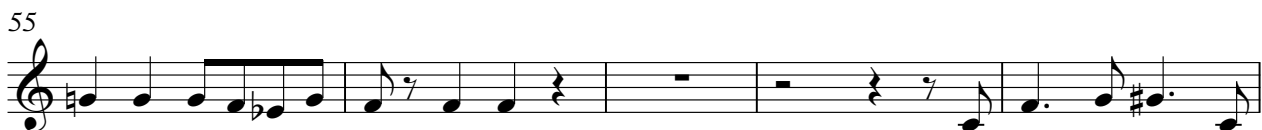

** OK **

Auffray Hugues - Celine

♩ = 120,000000

58

62

65

10

Auffray Hugues - Celine

DRUMS

♩ = 120,000000

12

4/4

17

23

8

35

41

47

53

59

8

71

2

** OK **

Auffray Hugues - Celine

♩ = 120,000000

66

69

73

** OK **

Auffray Hugues - Celine

♩ = 120,000000

3

6

10

13

15

17

21

25

28

V.S.

31

33

35

39

43

47

50

52

55

59

63

66

69

71

74

** OK **

Auffray Hugues - Celine

♩ = 120,000000

12

17

23

30

35

49

54

61

68

73

** OK **

Auffray Hugues - Celine

♩ = 120,000000

48

52

56

8

67

71

74

** OK **

Auffray Hugues - Celine

♩ = 120,000000

37

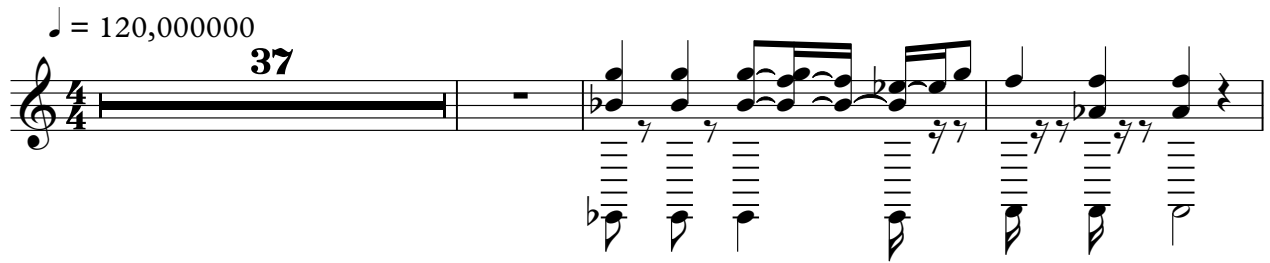

41

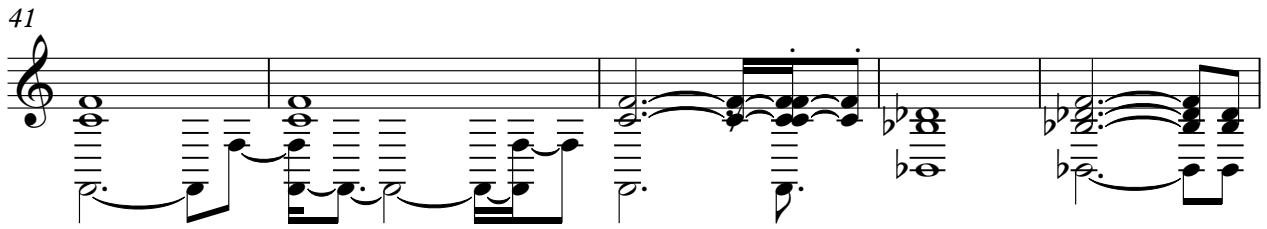

46

28

