

Auffray Hugues - DeS Que Le Printemps Revient

♩ = 117,000114

Melodie 4

Trompette 6

Trompette 8

GuitarAco 3

GuitarAco 7

Basse 2

♩ = 117,000114

Mandoline 9

♩ = 117,000114

Choeurs 5

4

Trompette 6

Trompette 8

GuitarAco 3

GuitarAco 7

Basse 2

Mandoline 9

2

6

Trompette 6

Trompette 8

GuitarAco 3

GuitarAco 7

Basse 2

Mandoline 9

7

Trompette 6

Trompette 8

GuitarAco 3

GuitarAco 7

Basse 2

Mandoline 9

9

Melodie 4

GuitarAco 3

GuitarAco 7

Basse 2

11

Melodie 4

Trompette 6

Trompette 8

GuitarAco 3

GuitarAco 7

Basse 2

Mandoline 9

Choeurs 5

13

Melodie 4

Trompette 6

Trompette 8

GuitarAco 3

GuitarAco 7

Basse 2

Mandoline 9

15

Melodie 4

Trompette 6

Trompette 8

GuitarAco 3

GuitarAco 7

Basse 2

Mandoline 9

Choeurs 5

17

Melodie 4

Trompette 6

Trompette 8

GuitarAco 3

GuitarAco 7

Basse 2

Mandoline 9

19

Melodie 4

GuitarAco 3

GuitarAco 7

Basse 2

Mandoline 9

21

Melodie 4

GuitarAco 3

GuitarAco 7

Basse 2

Mandoline 9

Choeurs 5

23

Melodie 4

Trompette 6

Trompette 8

GuitarAco 3

GuitarAco 7

Basse 2

Mandoline 9

Choeurs 5

24

Melodie 4
Trompette 6
Trompette 8
GuitarAco 3
GuitarAco 7
Basse 2
Mandoline 9

25

Melodie 4
GuitarAco 3
GuitarAco 7
Basse 2
Mandoline 9
Choeurs 5

27

Melodie 4

Trompette 6

Trompette 8

GuitarAco 3

GuitarAco 7

Basse 2

Mandoline 9

Choeurs 5

29

Melodie 4

GuitarAco 3

GuitarAco 7

Basse 2

Mandoline 9

Choeurs 5

31

Melodie 4

Trompette 6

Trompette 8

GuitarAco 3

GuitarAco 7

Basse 2

Mandoline 9

Choeurs 5

33

Melodie 4

GuitarAco 3

GuitarAco 7

Basse 2

Mandoline 9

35

Melodie 4

GuitarAco 3

GuitarAco 7

Basse 2

Mandoline 9

37

Melodie 4

GuitarAco 3

GuitarAco 7

Basse 2

Mandoline 9

Choeurs 5

38

Melodie 4

Trompette 6

Trompette 8

GuitarAco 3

GuitarAco 7

Basse 2

Mandoline 9

Choeurs 5

39

Melodie 4

Trompette 6

Trompette 8

GuitarAco 3

GuitarAco 7

Basse 2

Mandoline 9

41

Melodie 4

GuitarAco 3

GuitarAco 7

Basse 2

Mandoline 9

43

Melodie 4

GuitarAco 3

GuitarAco 7

Basse 2

Mandoline 9

44

Melodie 4

GuitarAco 3

GuitarAco 7

Basse 2

Mandoline 9

46

Melodie 4
GuitarAco 3
GuitarAco 7
Basse 2
Mandoline 9

48

Melodie 4
GuitarAco 3
GuitarAco 7
Basse 2
Mandoline 9
Choeurs 5

50

Melodie 4

Trompette 6

Trompette 8

GuitarAco 3

GuitarAco 7

Basse 2

Mandoline 9

Choeurs 5

51

Melodie 4
Trompette 6
Trompette 8
GuitarAco 3
GuitarAco 7
Basse 2
Mandoline 9

52

Melodie 4
GuitarAco 3
GuitarAco 7
Basse 2
Mandoline 9
Choeurs 5

54

Melodie 4

Trompette 6

Trompette 8

GuitarAco 3

GuitarAco 7

Basse 2

Mandoline 9

Choeurs 5

56

Melodie 4

GuitarAco 3

GuitarAco 7

Basse 2

Mandoline 9

58

Melodie 4

GuitarAco 3

GuitarAco 7

Basse 2

Mandoline 9

60

Melodie 4

Trompette 6

Trompette 8

GuitarAco 3

GuitarAco 7

Basse 2

Mandoline 9

Choeurs 5

62

Melodie 4

Trompette 6

Trompette 8

GuitarAco 3

GuitarAco 7

Basse 2

Mandoline 9

64

Melodie 4

GuitarAco 3

GuitarAco 7

Basse 2

Mandoline 9

65

Melodie 4
GuitarAco 3
GuitarAco 7
Basse 2
Mandoline 9

66

Melodie 4
GuitarAco 3
GuitarAco 7
Basse 2
Mandoline 9

67

Melodie 4

GuitarAco 3

GuitarAco 7

Basse 2

Mandoline 9

69

Melodie 4

GuitarAco 3

GuitarAco 7

Basse 2

Mandoline 9

71

Melodie 4

GuitarAco 3

GuitarAco 7

Basse 2

Mandoline 9

Choeurs 5

73

Melodie 4

Trompette 6

Trompette 8

GuitarAco 3

GuitarAco 7

Basse 2

Mandoline 9

Choeurs 5

75

Melodie 4
GuitarAco 3
GuitarAco 7
Basse 2
Mandoline 9
Choeurs 5

77

Melodie 4
Trompette 6
Trompette 8
GuitarAco 3
GuitarAco 7
Basse 2
Mandoline 9
Choeurs 5

79

Melodie 4

GuitarAco 3

GuitarAco 7

Basse 2

Mandoline 9

81

Melodie 4

GuitarAco 3

GuitarAco 7

Basse 2

Mandoline 9

Choeurs 5

83

Melodie 4
GuitarAco 3
GuitarAco 7
Basse 2
Mandoline 9
Choeurs 5

85

Melodie 4
GuitarAco 3
GuitarAco 7
Basse 2
Mandoline 9
Choeurs 5

87

Melodie 4

GuitarAco 3

GuitarAco 7

Basse 2

Mandoline 9

Choeurs 5

89

Melodie 4

GuitarAco 3

GuitarAco 7

Basse 2

Mandoline 9

Choeurs 5

91

Melodie 4

Trompette 6

Trompette 8

GuitarAco 3

GuitarAco 7

Basse 2

Mandoline 9

Choeurs 5

92

Melodie 4

Trompette 6

Trompette 8

GuitarAco 3

GuitarAco 7

Basse 2

Mandoline 9

Choeurs 5

Melodie 4

Auffray Hugues - DeS Que Le Printemps Revient

♩ = 117,000114

8

11

14

17

21

25

28

31

35

37

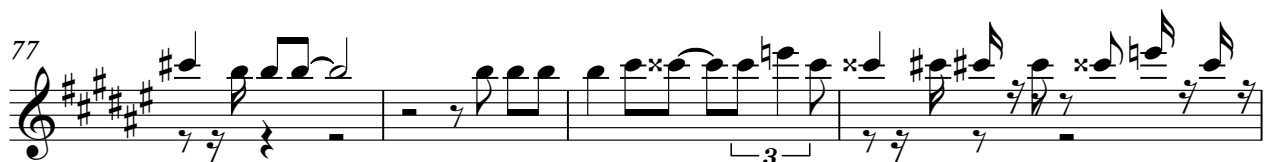
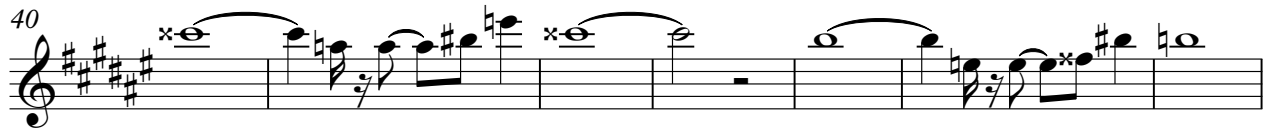

Melodie 4

3

81

84

87

90

Trompette 6

Auffray Hugues - DeS Que Le Printemps Revient

$\text{♩} = 117,000114$

6

13

23

29

39

54

63

78

91

Trompette 8

Auffray Hugues - DeS Que Le Printemps Revient

♩ = 117,000114

5

9

17

27

33

51

61

75

91

$\text{♩} = 117,000114$

2

5

7

9

11

13

15

18

20

22

V.S.

2

GuitarAco 3

GuitarAco 3

V.S.

GuitarAco 3 5

♩ = 117,000114

4

6

7

9

11

13

15

18

21

Guitar Aco 7

45

48

50

52

54

57

60

62

64

66

V.S.

GuitarAco

90

GuitarAco 7

5

92

♩ = 117,000114

2

7

12

18

23

29

35

40

45

50

V.S.

56

61

66

72

78

84

89

$\text{♩} = 117,000114$

5

9

15

18

21

24

26

29

32

35

38

40

43

46

49

52

55

V.S.

58

61

63

66

69

72

75

78

81

84

87

90

V.S.

92

♩ = 117,000114

10

2

15

5

23

2

2

30

5

38

10

51

2

5

61

10

2

76

4

84

89

2