

Auffray Hugues - Stewball

0.0"
1.1.00
Stewball

♩ = 151,000000

Drums

Piano

Guitar

Bass

Intros

♩ = 151,000000

Strings

Intros

Strings

7.1"
7.1.00
Les Editions KANICK

7

Drums

Piano

Guitar

Bass

Intros

Intros

14

Melody

Drums

Piano

Guitar

Bass

Intros

Intros

20

Melody

Drums

Piano

Guitar

Bass

27

Melody

Drums

Piano

Guitar

Bass

34

Melody

Drums

Piano

Guitar

Bass

40

Melody

Drums

Piano

Guitar

Bass

46

Harmony melo

Melody

Drums

Piano

Guitar

Bass

Strings

Strings

52

Harmony melo

Melody

Drums

Piano

Guitar

Bass

Strings

Strings

58

Harmony melo

Melody

Drums

Piano

Guitar

Bass

Strings

Strings

63

Harmony melo

Melody

Drums

Piano

Guitar

Bass

Strings

Strings

70

Melody

Drums

Piano

Guitar

Bass

Strings

Strings

75

Melody

Drums

Piano

Guitar

Bass

Strings

Strings

80

Harmony melo

Melody

Drums

Piano

Guitar

Bass

Strings

Strings

85

Harmony melo

Melody

Drums

Piano

Guitar

Bass

Strings

Strings

90

Harmony melo

Melody

Drums

Piano

Guitar

Bass

Strings

Strings

95

Harmony melo

Melody

Drums

Piano

Guitar

Bass

Strings

Strings

101

Harmony melo
Melody
Drums
Piano
Guitar
Bass
Strings
Strings

106

Harmony melo
Melody
Drums
Piano
Guitar
Bass
Strings
Strings

111

Harmony melo

Melody

Drums

Piano

Guitar

Bass

Strings

Strings

117

Harmony melo

Melody

Drums

Piano

Guitar

Bass

Intros

Strings

Intros

Strings

123

Drums

Piano

Guitar

Bass

Intros

Strings

Intros

Strings

128

♩ = 145,0000,000125,0101,0025,000000,0000,000031

Drums

Piano

Guitar

Bass

Intros

Strings

Intros

Strings

♩ = 145,0000,000125,0101,0025,000000,0000,000031

Harmony melo

Auffray Hugues - Stewball

♩ = 151,000000

49

56

66

16

89

98

107

116

121

10

♩ = 145,000000 140,000000 137,500000 135,000000 132,500000 130,000000 127,500000 125,000000 122,500000 120,000000 117,500000 115,000000 112,500000 110,000000 107,500000 105,000000 102,500000 100,000000

Auffray Hugues - Stewball

Melody

♩ = 151,000000

17

25

34

43

52

62

71

81

90

99

V.S.

Melody

109

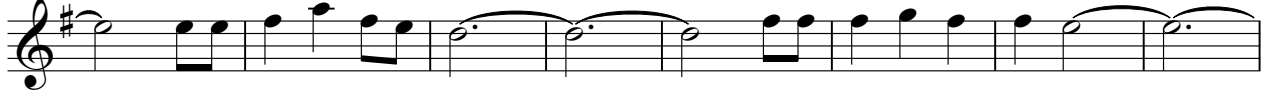

117

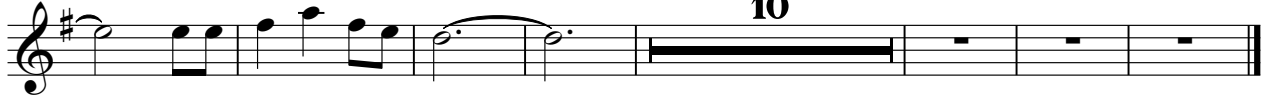

`. = 1 4 3 4 0 0 0 0 0 0 0 0 0 0 0 0 0 0 0 0 3 1`

Auffray Hugues - Stewball

Drums

♩ = 151,000000

V.S.

66

72

79

85

91

97

103

109

115

122

Drums

3

127

Piano

Auffray Hugues - Stewball

♩ = 151,000000

2

10

19

26

34

42

V.S.

50

58

66

74

82

91

Auffray Hugues - Stewball

Guitar

♩ = 151,000000

2

7

12

17

22

27

32

37

42

47

3

V.S.

88

91

94

99

102

105

108

112

116

120

V.S.

124

127

130

♩ = 145,000000 1000135,000137,0001257000000 ♩ = 125,000000

Auffray Hugues - Stewball

Bass

♩ = 151,000000

11

20

28

37

45

53

61

70

78

V.S.

Intros

Auffray Hugues - Stewball

♩ = 151,000000

12

119

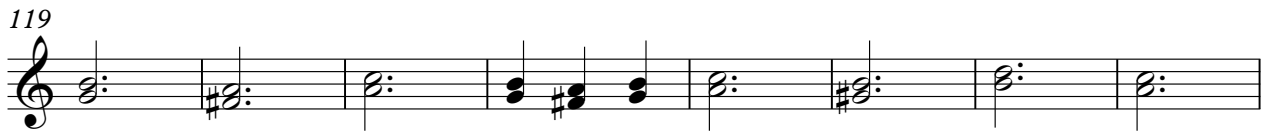

127

♩ = 145,000000 137,500000 122,000000 109,000000

Auffray Hugues - Stewball

Strings

♩ = 151,000000

50

58

69

80

90

101

111

122

128

♩ = 145,000000 ♩ = 136,000000 ♩ = 125,000000 ♩ = 115,000000

Intros

Auffray Hugues - Stewball

♪ = 151,000000

2

12

100

119

127

♪ = 145,100035,1370137,25,138,000030

Auffray Hugues - Stewball

Strings

♩ = 151,000000

50

58

69

80

90

101

111

122

128

♩ = 145,000000 ♩ = 139,000000 ♩ = 132,000000 ♩ = 115,000000
