

Madonna - La Isla Bonita

0.0"
1.1,00
Madonna: La Isla Bonita

♩ = 211,000137

Perc 

4

DRUMS 

Cymbals 

Perc 

Perc 

Marimba 

Bass 

Pad 1 

7

DRUMS

Cymbals

Perc

Perc

Marimba

Bass

Pad 1

9

DRUMS

Cymbals

Perc

Perc

Marimba

Bass

Pad 1

11

DRUMS

Cymbals

Perc

Perc

Marimba

Bass

Pad 1

13

DRUMS

Cymbals

Perc

Perc

Marimba

Guitar

Bass

Pad 1

15

DRUMS

Cymbals

Perc

Perc

Marimba

Guitar

Bass

Pad 1

17

DRUMS

Cymbals

Perc

Perc

Marimba

Guitar

Bass

Pad 1

Strings

19

DRUMS

Cymbals

Perc

Perc

Marimba

Guitar

Bass

Pad 1

Strings

21

23

Vocals

DRUMS

Cymbals

Perc

Perc

Marimba

Bass

Pad 1

25

Vocals

DRUMS

Cymbals

Perc

Perc

Marimba

Bass

Pad 1

Detailed description of the musical score: The score is for page 11, starting at measure 25. It features eight staves. The key signature is three sharps (F#, C#, G#). The Vocals staff has a treble clef and contains a whole rest in the first measure, followed by quarter notes in the second and third measures. The DRUMS staff has a drum clef and contains a dotted quarter note, an eighth note, and a quarter note in the first measure, and a dotted quarter note, an eighth note, and a quarter note in the second measure. The Cymbals staff has a drum clef and contains 'x' marks in the first and second measures of each bar. The Perc staff has a drum clef and contains eighth notes with 'x' marks in the first and second measures of each bar. The Perc staff has a drum clef and contains quarter notes and a triplet of eighth notes in the first and second measures of each bar. The Marimba staff has a treble clef and contains a rhythmic pattern of eighth notes with accents in the first and second measures of each bar. The Bass staff has a bass clef and contains quarter notes and eighth notes with accents in the first and second measures of each bar. The Pad 1 staff has a treble clef and contains a chord in the first measure and a chord in the second measure.

27

Vocals

DRUMS

Cymbals

Perc

Perc

Marimba

Bass

Pad 1

Detailed description of the musical score: The score is for measures 27 and 28. The key signature is three sharps (F#, C#, G#). The Vocals part is in a treble clef, starting on a whole note G4, followed by quarter notes A4, B4, and C5, then a half note B4, and ending with a quarter note A4 and a quarter rest. The DRUMS part is in a drum clef, with a dotted quarter note on the snare in measure 27 and a quarter note on the snare in measure 28. The Cymbals part is in a drum clef, with 'x' marks on the cymbal line for measures 27 and 28. The Perc part (top) is in a drum clef, with eighth notes on the snare and cymbal lines. The Perc part (bottom) is in a drum clef, with quarter notes on the snare and a triplet of eighth notes on the cymbal line. The Marimba part is in a treble clef, with a continuous eighth-note pattern. The Bass part is in a bass clef, with a dotted quarter note on G2, a quarter note on A2, and a half note on B2 in measure 27, and a quarter note on G2, a quarter note on A2, and a half note on B2 in measure 28. The Pad 1 part is in a treble clef, with a whole note chord of G4, B4, and C5 in measure 27, and a whole note chord of G4, B4, and C5 in measure 28.

29

31

Vocals

DRUMS

Cymbals

Perc

Perc

Marimba

Bass

Pad 1

Detailed description of the musical score: The score is for measures 31 and 32. The key signature is three sharps (F#, C#, G#). The Vocals part has a treble clef and a whole note in measure 31, followed by a whole rest in measure 32. The DRUMS part has a double bar line and a quarter note in measure 31, followed by a quarter note in measure 32. The Cymbals part has a double bar line and 'x' marks in measures 31 and 32. The Perc part has a double bar line and a rhythmic pattern of quarter notes with 'x' marks in measures 31 and 32. The Perc part has a double bar line and a rhythmic pattern of quarter notes, with a triplet of eighth notes in measure 32. The Marimba part has a treble clef and a rhythmic pattern of eighth notes in measures 31 and 32. The Bass part has a bass clef and a rhythmic pattern of quarter notes in measures 31 and 32. The Pad 1 part has a treble clef and a whole note chord in measure 31, followed by a whole rest in measure 32.

33

Vocals

DRUMS

Cymbals

Perc

Perc

Marimba

Bass

Pad 1

Detailed description of the musical score: The score is for page 15, starting at measure 33. It features eight staves. The key signature is three sharps (F#, C#, G#). The Vocals staff has a whole rest in measure 33, followed by a half note G4 in measure 34, and quarter notes G4, A4, B4, and C5 in measures 35, 36, 37, and 38 respectively. The DRUMS staff shows a pattern of quarter notes: G4, A4, B4, C5 in measures 33-34, and G4, A4, B4, C5 in measures 35-38. The Cymbals staff has 'x' marks above the staff in measures 33, 34, 35, 36, 37, and 38. The Perc staff has eighth notes: G4, A4, B4, C5 in measures 33-34, and G4, A4, B4, C5 in measures 35-38. The Perc staff has quarter notes: G4, A4, B4, C5 in measures 33-34, and G4, A4, B4, C5 in measures 35-38, with a triplet of eighth notes (G4, A4, B4) in measures 34 and 38. The Marimba staff has eighth notes: G4, A4, B4, C5 in measures 33-34, and G4, A4, B4, C5 in measures 35-38. The Bass staff has quarter notes: G2, A2, B2, C3 in measures 33-34, and G2, A2, B2, C3 in measures 35-38. The Pad 1 staff has a chord of G4, A4, B4, C5 in measure 33, and a chord of G4, A4, B4, C5 in measure 34.

35

Vocals

DRUMS

Cymbals

Perc

Perc

Marimba

Bass

Pad 1

37

40

Vocals

DRUMS

Cymbals

Perc

Perc

Marimba

Guitar

Bass

Bkgd Voc

Pad 1

43

Vocals

DRUMS

Cymbals

Perc

Perc

Marimba

Guitar

Bass

Bkgd Voc

Pad 1

46

Vocals

DRUMS

Cymbals

Perc

Perc

Marimba

Guitar

Bass

Bkgd Voc

Pad 1

49

Vocals

DRUMS

Cymbals

Perc

Perc

Marimba

Guitar

Bass

Bkgd Voc

Pad 1

52

Vocals

DRUMS

Cymbals

Perc

Perc

Marimba

Guitar

Bass

Bkgd Voc

Brass

Pad 1

54

DRUMS

Cymbals

Perc

Perc

Marimba

Guitar

Bass

Pad 1

56

DRUMS

Cymbals

Perc

Perc

Marimba

Guitar

Bass

Pad 1

58

DRUMS

Cymbals

Perc

Perc

Marimba

Guitar

Bass

Pad 1

60

Vocals

DRUMS

Cymbals

Perc

Perc

Marimba

Bass

Pad 1

Strings

62

Vocals

DRUMS

Cymbals

Perc

Perc

Marimba

Bass

Pad 1

Strings

64

Vocals

DRUMS

Cymbals

Perc

Perc

Marimba

Bass

Pad 1

Strings

Detailed description of the musical score: The score is for measures 64 and 65. The key signature is three sharps (F#, C#, G#). The Vocals part has a whole rest in measure 64 and a quarter note in measure 65. The DRUMS part features a rhythmic pattern of quarter notes. The Cymbals part has 'x' marks indicating cymbal hits. The Perc parts include eighth notes and triplet eighth notes. The Marimba part has a rhythmic pattern of eighth notes. The Bass part has a rhythmic pattern of quarter notes. The Pad 1 part has a whole rest in measure 64 and a chord in measure 65. The Strings part has a whole rest in measure 64 and a sustained chord in measure 65.

66

Vocals

DRUMS

Cymbals

Perc

Perc

Marimba

Bass

Pad 1

Strings

68

Vocals

DRUMS

Cymbals

Perc

Perc

Marimba

Bass

Pad 1

Strings

70

Vocals

DRUMS

Cymbals

Perc

Perc

Marimba

Bass

Pad 1

Strings

72

Vocals

DRUMS

Cymbals

Perc

Perc

Marimba

Bass

Pad 1

Strings

Detailed description of the musical score: The score is for measures 72 and 73. The key signature is three sharps (F#, C#, G#). The Vocals staff shows a whole rest in measure 72 and a quarter note in measure 73. The DRUMS staff has a dotted quarter note in measure 72 and a quarter note in measure 73. The Cymbals staff has 'x' marks for cymbal hits on the 2nd, 4th, and 6th beats of both measures. The Perc staff has eighth notes with 'x' marks for snare hits on the 2nd, 4th, and 6th beats of both measures. The Perc staff has eighth notes with a triplet of eighth notes on the 4th beat of both measures. The Marimba staff has a rhythmic pattern of eighth notes with accents. The Bass staff has a bass line with eighth notes and quarter notes. The Pad 1 staff has a whole rest in measure 72 and a chord in measure 73. The Strings staff has a whole note chord in measure 72 and a whole note chord in measure 73.

74

Vocals

DRUMS

Cymbals

Perc

Perc

Marimba

Bass

Pad 1

Strings

Detailed description of the musical score: The score is for measures 74 and 75. The key signature is three sharps (F#, C#, G#). The Vocals part is in treble clef, starting with a whole note G4, followed by quarter notes A4, B4, and C5, then a half note B4, and finally a whole note A4. The DRUMS part is in a 2/4 time signature, with a dotted quarter note on the first beat and a quarter note on the second beat of each measure. The Cymbals part consists of 'x' marks on the first and second beats of each measure. The Perc part has a rhythmic pattern of quarter notes with 'x' marks on the second and fourth beats of each measure. The second Perc part features a triplet of eighth notes on the second beat of each measure. The Marimba part is in treble clef with a rhythmic pattern of eighth notes and rests. The Bass part is in bass clef, starting with a quarter note G2, followed by quarter notes A2, B2, and C3, then a half note B2, and finally a whole note A2. The Pad 1 part consists of a chord of G4, C5, and G#5 in the first measure, and a chord of G4, C5, and G#5 in the second measure. The Strings part is in bass clef, playing a sustained chord of G2, C3, and G#3.

76

Vocals

DRUMS

Cymbals

Perc

Perc

Marimba

Guitar

Bass

Bkgd Voc

Pad 1

Strings

79

This musical score is for a multi-instrumental piece, likely a jazz or fusion track. It features the following parts:

- DRUMS:** A standard drum set part with a consistent rhythmic pattern.
- Perc:** Two parts for percussion instruments, one with a complex rhythmic pattern and another with a triplet figure.

82

Vocals

DRUMS

Cymbals

Perc

Perc

Marimba

Guitar

Bass

Bkgd Voc

Pad 1

85

88

Vocals

DRUMS

Cymbals

Perc

Perc

Marimba

Guitar

Bass

Bkgd Voc

Pad 1

91

Vocals

DRUMS

Cymbals

Perc

Perc

Marimba

Guitar

Bass

Bkgd Voc

Brass

Pad 1

93

95

DRUMS

Cymbals

Perc

Perc

Marimba

Guitar

Bass

Pad 1

97

DRUMS

Cymbals

Perc

Perc

Marimba

Guitar

Bass

Pad 1

99

101

Vocals

DRUMS

Cymbals

Perc

Perc

Marimba

Guitar

Bass

Bkgd Voc

Pad 1

Strings

104

Vocals

DRUMS

Cymbals

Perc

Perc

Marimba

Guitar

Bass

Bkgd Voc

Pad 1

Strings

107

Vocals

DRUMS

Cymbals

Perc

Perc

Marimba

Guitar

Bass

Bkgd Voc

Pad 1

Strings

110

Vocals

DRUMS

Cymbals

Perc

Perc

Marimba

Guitar

Bass

Bkgd Voc

Pad 1

Strings

113

Vocals

DRUMS

Cymbals

Perc

Perc

Marimba

Guitar

Bass

Bkgd Voc

Pad 1

Strings

116

Vocals

DRUMS

Cymbals

Perc

Perc

Marimba

Guitar

Bass

Bkgd Voc

Pad 1

Strings

119

Vocals

DRUMS

Cymbals

Perc

Perc

Marimba

Guitar

Bass

Bkgd Voc

Pad 1

Strings

121

123

DRUMS

Cymbals

Perc

Perc

Marimba

Guitar

Bass

Pad 1

Strings

125

127

Vocals

DRUMS

Cymbals

Perc

Perc

Marimba

Bass

Pad 1

Strings

129

131

Vocals

DRUMS

Cymbals

Perc

Perc

Marimba

Guitar

Bass

Pad 1

Strings

Detailed description of the musical score: The score is for measures 131 and 132. The key signature is three sharps (F#, C#, G#). The Vocals part has a whole rest in measure 131 and a half note in measure 132. The DRUMS part features a steady eighth-note pattern. The Cymbals part has a series of 'x' marks indicating cymbal hits. The Perc parts include eighth-note patterns and triplet eighth notes. The Marimba part has a rhythmic eighth-note pattern. The Guitar part has a whole rest in measure 131 and a chord in measure 132. The Bass part has a half note in measure 131 and a half note in measure 132. The Pad 1 part has a chord in measure 131 and a chord in measure 132. The Strings part has a long note in measure 131 and a long note in measure 132.

133

135

Vocals

DRUMS

Cymbals

Perc

Perc

Marimba

Guitar

Bass

Bkgd Voc

Pad 1

138

141

Vocals

DRUMS

Cymbals

Perc

Perc

Marimba

Guitar

Bass

Bkgd Voc

Pad 1

144

Vocals

DRUMS

Cymbals

Perc

Perc

Marimba

Guitar

Bass

Bkgd Voc

Pad 1

147

Vocals

DRUMS

Cymbals

Perc

Perc

Marimba

Guitar

Bass

Bkgd Voc

Pad 1

150

Vocals

DRUMS

Cymbals

Perc

Perc

Marimba

Guitar

Bass

Bkgd Voc

Brass

Pad 1

153

Vocals

DRUMS

Cymbals

Perc

Perc

Marimba

Guitar

Bass

Bkgd Voc

Pad 1

- Cymbals:** A pattern of 'x' marks representing cymbal hits.
- Marimba:** A pattern of chords and single notes.
- Guitar:** A pattern of chords.
- Pad 1:** A pattern of chords.

156

Vocals

DRUMS

Cymbals

Perc

Perc

Marimba

Guitar

Bass

Bkgd Voc

Pad 1

159

Vocals

DRUMS

Cymbals

Perc

Perc

Marimba

Guitar

Bass

Bkgd Voc

Pad 1

162

Vocals

DRUMS

Cymbals

Perc

Perc

Marimba

Guitar

Bass

Bkgd Voc

Pad 1

165

Vocals

DRUMS

Cymbals

Perc

Perc

Marimba

Guitar

Bass

Bkgd Voc

Brass

Pad 1

168

171

Vocals

DRUMS

Cymbals

Perc

Perc

Marimba

Guitar

Bass

Bkgd Voc

Pad 1

 - **Vocals:** A single melodic line starting with a half note, followed by a quarter rest, and then a whole rest.
 - **DRUMS:** A line with a double bar line and two vertical strokes, indicating a drum set. It features a rhythmic pattern of quarter notes and eighth notes.
 - **Cymbals:** A line with a double bar line and two vertical strokes, indicating cymbals. It features a rhythmic pattern of quarter notes marked with an 'x'.
 - **Perc:** Two lines with double bar lines and two vertical strokes, indicating various percussion instruments. The upper line has a rhythmic pattern of quarter notes and eighth notes. The lower line has a rhythmic pattern of quarter notes and eighth notes, including a triplet of eighth notes in the second measure.
 - **Marimba:** A line with a treble clef and a key signature of three sharps. It features a rhythmic pattern of quarter notes and eighth notes.
 - **Guitar:** A line with a treble clef and a key signature of three sharps. It features a rhythmic pattern of chords and single notes.
 - **Bass:** A line with a bass clef and a key signature of three sharps. It features a rhythmic pattern of quarter notes and eighth notes.
 - **Bkgd Voc:** A line with a treble clef and a key signature of three sharps. It features a rhythmic pattern of quarter notes and eighth notes.
 - **Pad 1:** A line with a treble clef and a key signature of three sharps. It features a rhythmic pattern of chords and single notes.

174

Vocals

DRUMS

Cymbals

Perc

Perc

Marimba

Guitar

Bass

Bkgd Voc

Pad 1

177

Vocals

DRUMS

Cymbals

Perc

Perc

Marimba

Guitar

Bass

Bkgd Voc

Pad 1

180

Vocals

DRUMS

Cymbals

Perc

Perc

Marimba

Guitar

Bass

Bkgd Voc

Pad 1

183

DRUMS

Cymbals

Perc

Perc

Marimba

Guitar

Bass

Bkgd Voc

Brass

Pad 1

186

192

201

Madonna - La Isla Bonita

Vocals

♩ = 211,000137

20

25

30

36

41

46

51

8

63

68

73

78

83

88

93

105

111

118

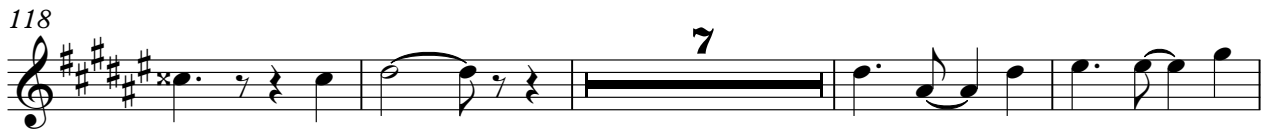

129

135

140

145

150

155

160

165

171

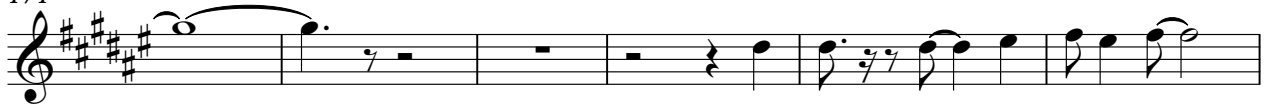

177

DRUMS

Madonna - La Isla Bonita

♩ = 211,000137
4

10

16

21

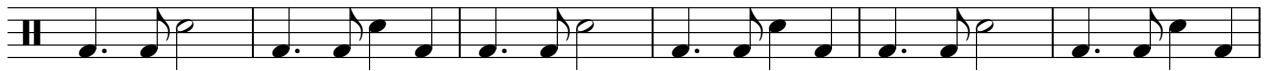

27

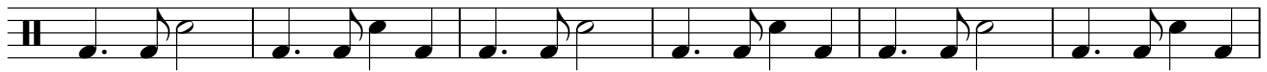

33

39

45

51

57

V.S.

63

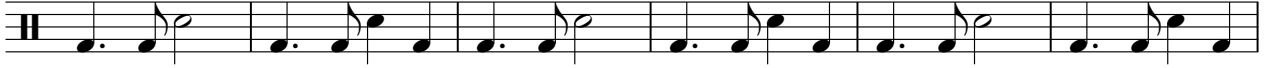

69

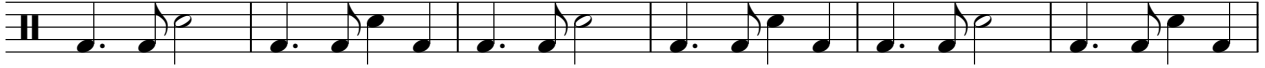

75

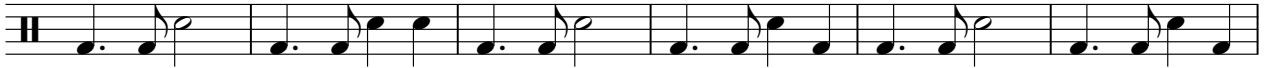

81

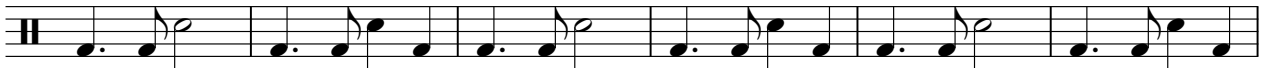

87

93

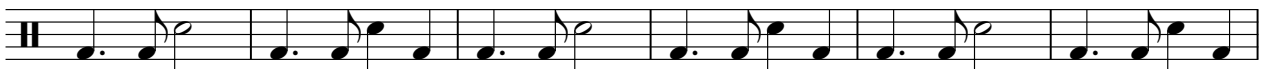

99

105

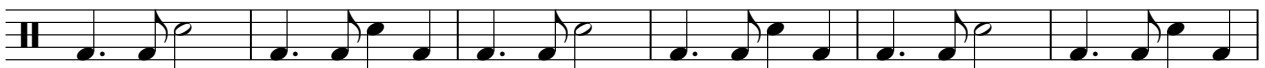

111

117

123

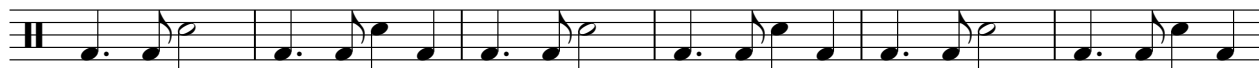

129

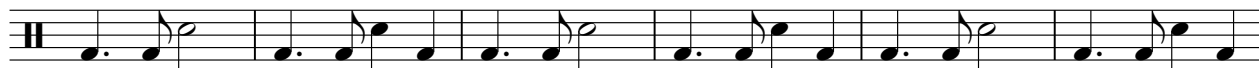

135

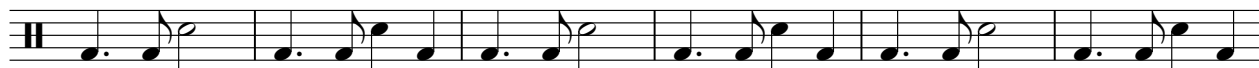

141

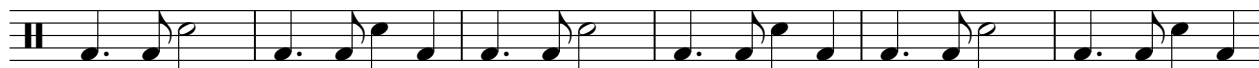

147

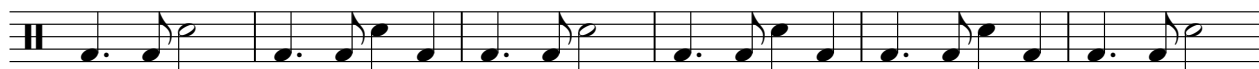

153

159

165

171

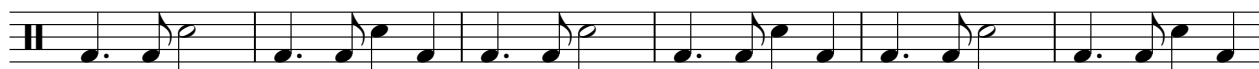

177

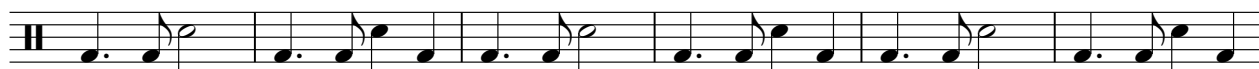

V.S.

183

189

195

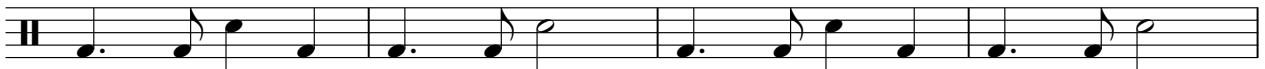

199

Madonna - La Isla Bonita

Cymbals

♪ = 211,000137

4

10

16

22

28

34

40

46

52

58

V.S.

2

Cymbals

64

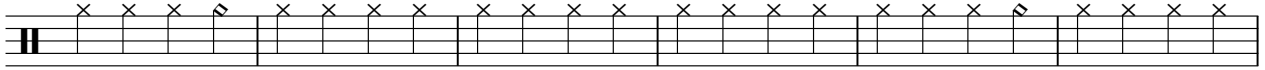

70

76

82

88

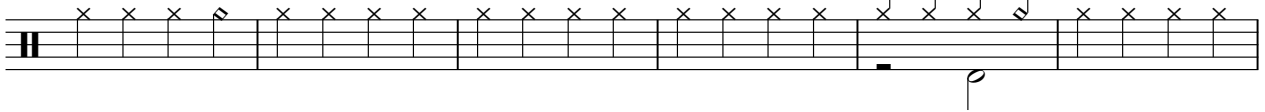

94

100

106

112

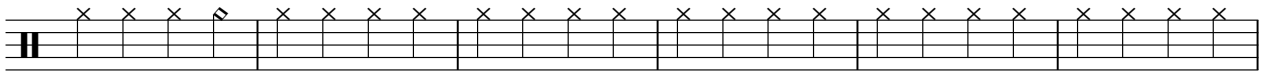

118

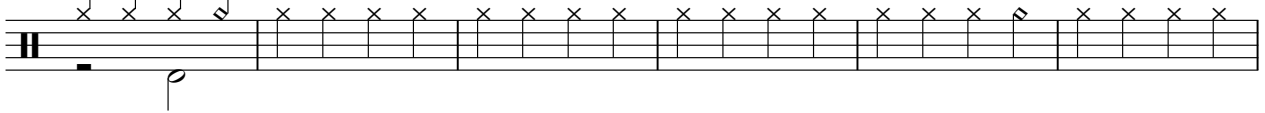

124

130

136

142

148

154

160

166

172

178

V.S.

4

Cymbals

184

190

196

200

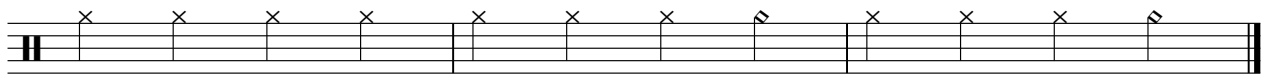

Perc

Madonna - La Isla Bonita

♩ = 211,000137

6

10

14

18

22

26

30

34

38

V.S.

82

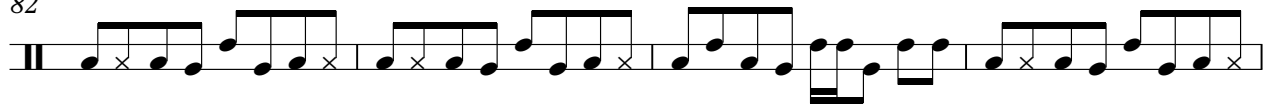

86

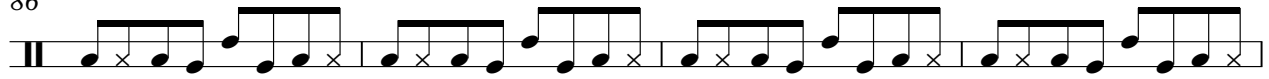

90

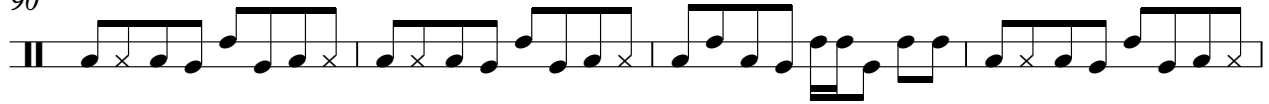

94

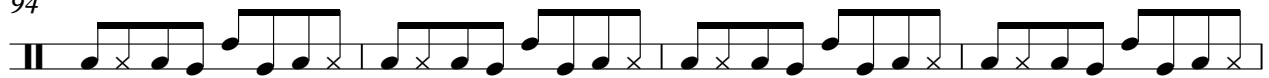

98

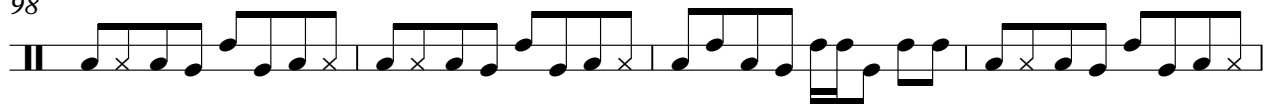

102

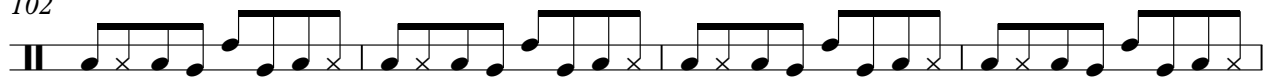

106

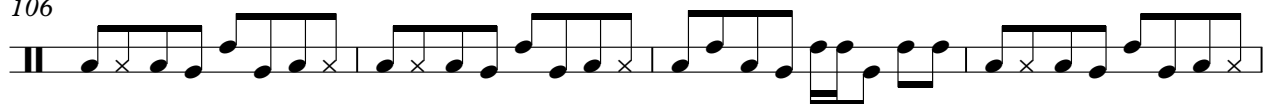

110

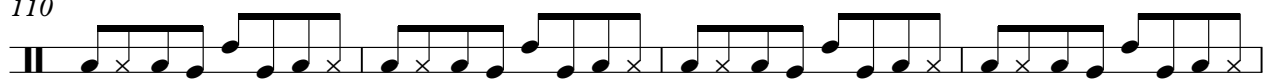

114

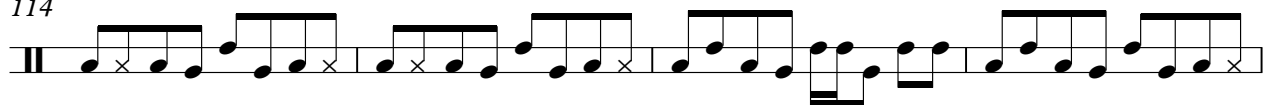

118

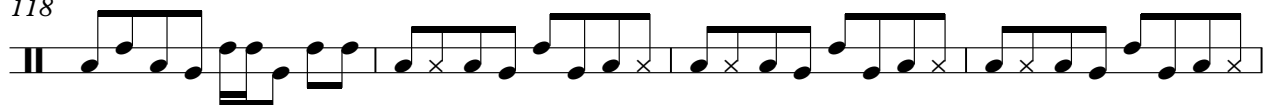

122

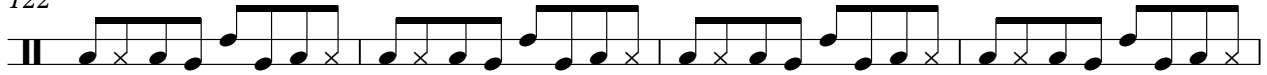

126

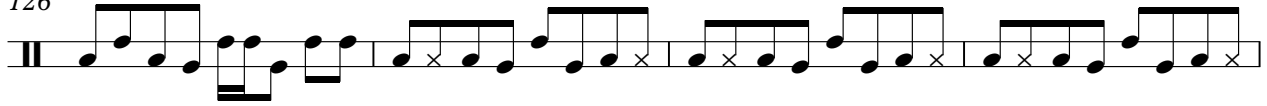

130

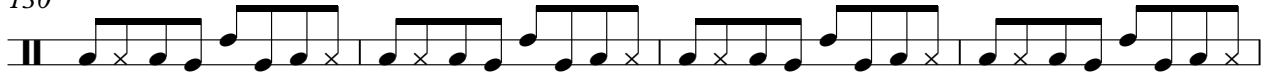

134

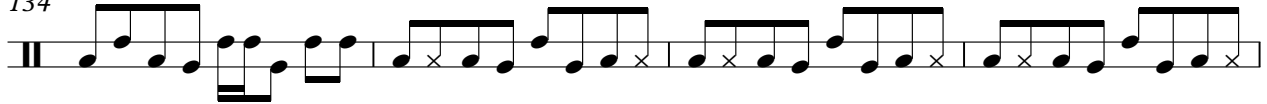

138

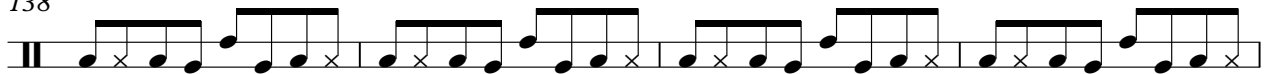

142

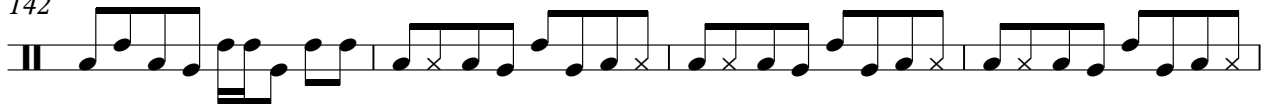

146

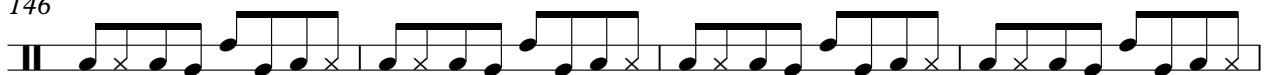

150

154

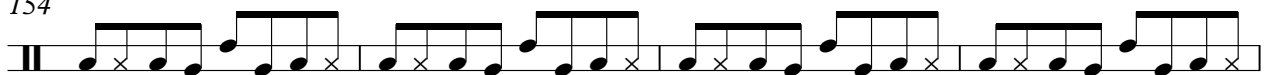

158

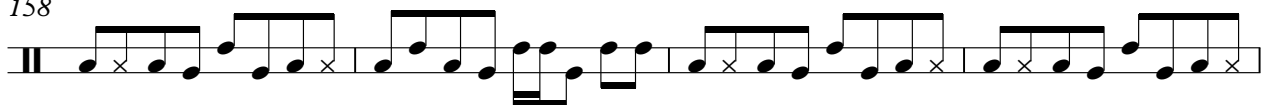

6

Perc

201

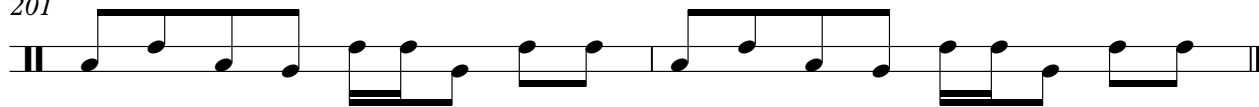

♩ = 211,000137

4

9

14

19

24

28

33

38

43

48

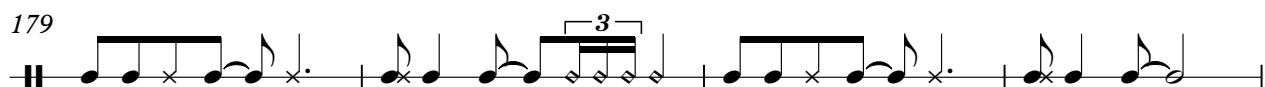
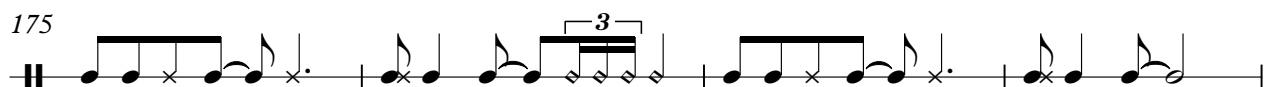
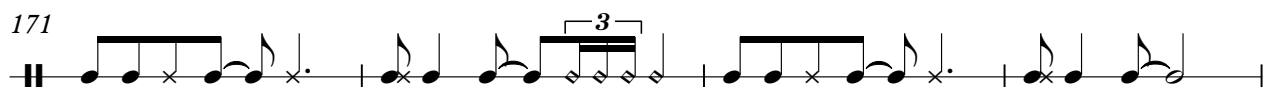
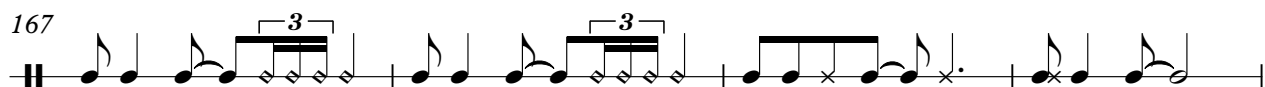
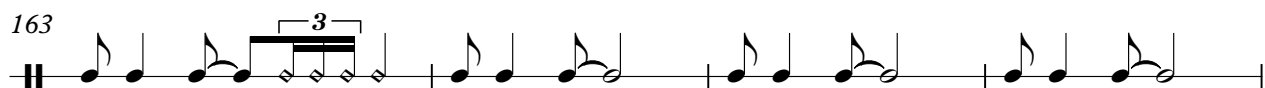
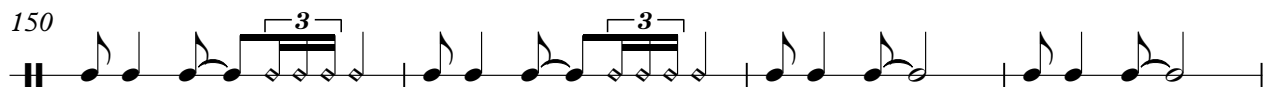
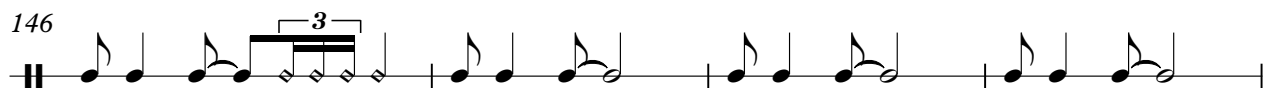
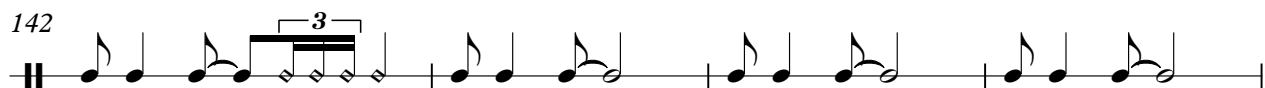

183

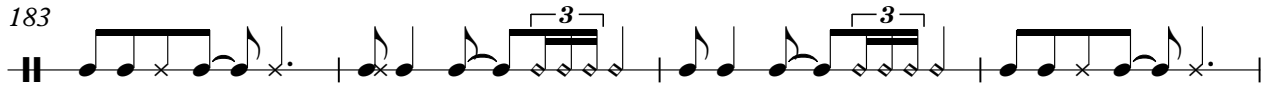

187

192

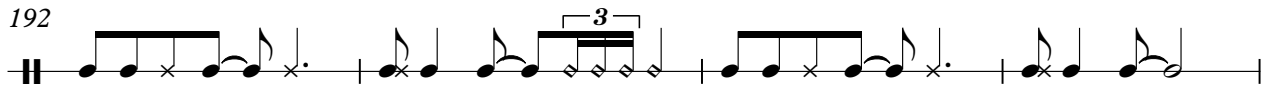

196

200

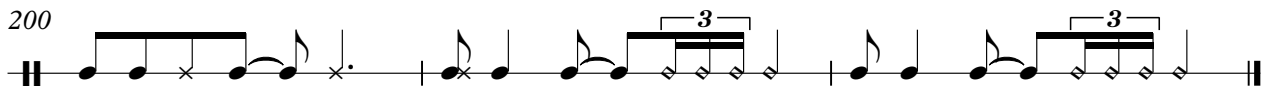

Madonna - La Isla Bonita

Marimba

$\text{♩} = 211,000137$

4

7

10

13

16

19

22

25

28

31

V.S.

34

37

41

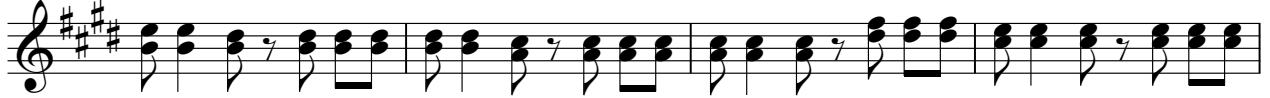

45

49

53

56

59

62

65

68

71

74

77

81

85

89

93

96

99

V.S.

102

106

110

114

118

121

124

127

130

133

136

140

144

148

152

156

160

164

168

172

176

180

184

188

192

196

199

Guitar

Madonna - La Isla Bonita

♩ = 211,000137

12

18

17

39

44

50

55

58

17

77

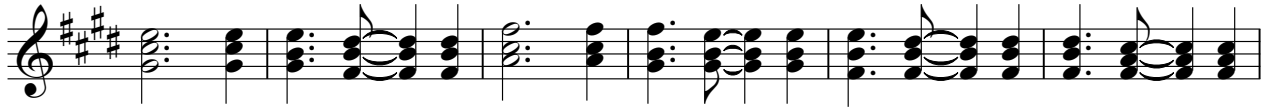

83

89

94

99

105

112

119

126

136

141

147

153

158

164

169

175

181

187

192

V.S.

198

Madonna - La Isla Bonita

Bass

♩ = 211,000137

4

V.S.

104

109

115

120

125

130

135

140

145

150

V.S.

156

161

166

171

176

181

186

191

196

200

Madonna - La Isla Bonita

Bkgd Voc

♩ = 211,000137

36

42

49 24

78

85

92 8

104

110

116 2 15

135

141

148

155

162

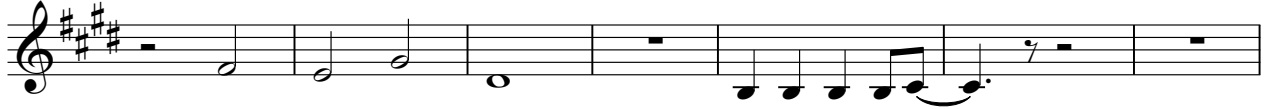

169

176

183

190

196

Madonna - La Isla Bonita

Brass

♩ = 211,000137

51 39

51 39

92

37 19

37 19

150

16 16

16 16

184

16

16

Madonna - La Isla Bonita

Pad 1

$\text{♩} = 211,000137$

4

10

17

24

32

40

45

51

57

61

65

73

80

85

91

97

103

108

113

120

128

136

141

147

153

158

164

170

175

181

187

192

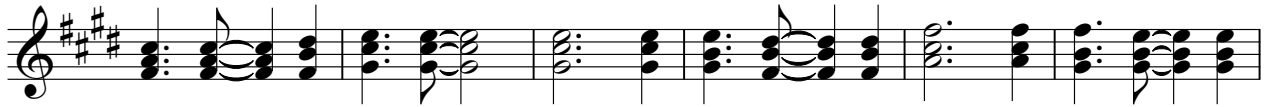

198

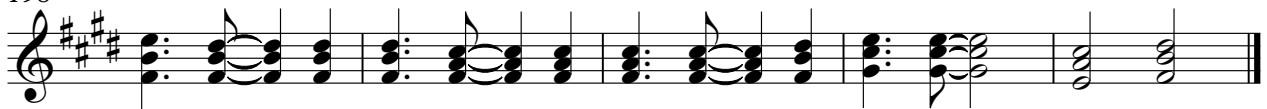

Madonna - La Isla Bonita

Strings

$\text{♩} = 211,000137$
16

21
40

67

76
24

106

115

123

130
68