

Augusto do Recife - Agora Posso Sentir

2.8"
2.3,91
Agora posso sentir - Augusto (Recife).

♩ = 145,999969

Percussion

Jazz Guitar

Jazz Guitar

Jazz Guitar

Electric Guitar

Electric Guitar

Electric Guitar

Electric Guitar

5-string Electric Bass

Percussive Organ

Shows: 021 81 3453-4116.
Rua da Música da Augusto do Recife (PR).
Agora posso sentir Augusto.

Canta: Augusto.
Canta: Augusto.

5

Perc.

J. Gtr.

J. Gtr.

J. Gtr.

E. Gtr.

E. Bass

Perc. Organ

8

Perc.

J. Gtr.

J. Gtr.

J. Gtr.

E. Gtr.

E. Gtr.

E. Bass

Perc. Organ

Agora

16.5"
11.1,00
13

11

Perc.

J. Gtr.

J. Gtr.

E. Gtr.

E. Gtr.

E. Bass

Perc. Organ

pos so sen tir O a mor que che gou

14

Perc.

J. Gtr.

J. Gtr.

J. Gtr.

E. Gtr.

E. Gtr.

E. Bass

Perc. Organ

Embora sei que cus tou Mas ele che

29.7"
19.1,00
26

17

Perc.

J. Gtr.

J. Gtr.

J. Gtr.

gou, Che gou pa ra mim Ago ra pos so sen tir

E. Gtr.

E. Gtr.

E. Bass

Perc. Organ

20

Perc.

J. Gtr.

J. Gtr.

J. Gtr.

E. Gtr.

E. Gtr.

E. Bass

Perc. Organ

amor que che gou

6 3

6 3

23

Perc.

J. Gtr.

J. Gtr.

J. Gtr.

E. Gtr.

E. Gtr.

E. Bass

Perc. Organ

Embo ra sei que cus tou Mas e le che gou Che gou na ra mim

43.0"
27.1,00
39

26

Perc.

J. Gtr.

J. Gtr.

J. Gtr.

E. Gtr.

E. Gtr.

E. Bass

Perc. Organ

Mui to ja na mo rei

29

Perc.

J. Gtr.

J. Gtr.

J. Gtr.

E. Gtr.

E. Gtr.

E. Bass

Perc. Organ

Com meni nas for mo sas Pensei que a todas a mei

32

Perc.

J. Gtr.

J. Gtr.

J. Gtr.

E. Gtr.

E. Gtr.

E. Bass

Perc. Organ

Mas vejo a go ira que me en ga nei

56.2"
35.1,00
52

35

Perc.

J. Gtr.

J. Gtr.

E. Gtr.

E. Bass

Perc. Organ

Nao adi an ta cho rar Por alquemque nao lhe

38

Perc.

J. Gtr.

J. Gtr.

J. Gtr.

E. Gtr.

E. Gtr.

E. Bass

Perc. Organ

quer O me lhor e a cor dar Que sua es tre

41

Perc.

J. Gtr.

J. Gtr.

J. Gtr.

la ha de bri lh ar Mui to so fri

E. Gtr.

E. Gtr.

E. Bass

Perc. Organ

44

Perc.

J. Gtr.

J. Gtr.

J. Gtr.

E. Gtr.

E. Gtr.

E. Bass

Perc. Organ

Pensan do que nao acha ria

47

Perc.

J. Gtr.

J. Gtr.

J. Gtr.

E. Gtr.

E. Gtr.

E. Bass

Perc. Organ

Um al guem pa ra mim E eu para es se al

1'22.7"
51.1,00
118

50 Perc.

J. Gtr.

J. Gtr.

J. Gtr.

E. Gtr.

E. Gtr.

E. Bass

Perc. Organ

53

Perc.

J. Gtr.

J. Gtr.

J. Gtr.

E. Gtr.

E. Gtr.

E. Bass

Perc. Organ

e precisoespe rar ele vem Po rem te nhacuida do

56

Perc.

J. Gtr.

J. Gtr.

J. Gtr.

E. Gtr.

E. Gtr.

E. Bass

Perc. Organ

Que de no de lhe les ca par

1'35.9"
59.1,00
131

59 Perc. 

J. Gtr. 

J. Gtr. 

J. Gtr. 
Um conse lho eu lhes dou: Nao vao se de ses pe rar

E. Gtr. 

E. Gtr. 

E. Bass 

Perc. Organ 

62

Perc.

J. Gtr.

J. Gtr.

J. Gtr.

E. Gtr.

E. Gtr.

E. Bass

Perc. Organ

Pois se ra bem pi or E as rugas mais

65

Perc.

J. Gtr.

J. Gtr.

J. Gtr.

E. Gtr. ce do hao de che gar Solo Instrumental.

E. Gtr.

E. Bass

Perc. Organ

68

Perc.

J. Gtr.

J. Gtr.

J. Gtr.

E. Gtr.

E. Bass

Perc. Organ

71

74

2'02.4"
75.1,00
157

77

Perc.

J. Gtr.

J. Gtr.

J. Gtr.

E. Gtr.

E. Gtr.

E. Bass

Perc. Organ

79

Perc.

J. Gtr.

J. Gtr.

J. Gtr.

E. Gtr.

E. Gtr.

E. Bass

Perc. Organ

2'15.7"
83.1,00
210

82

Perc.

J. Gtr.

J. Gtr.

J. Gtr.

E. Gtr.

E. Gtr.

E. Bass

Perc. Organ

Apren di, Nao e

85

Perc.

J. Gtr.

J. Gtr.

J. Gtr.

E. Gtr.

E. Gtr.

E. Bass

Perc. Organ

preciso espe rar e le vem Porem te nha cui da

88

Perc.

J. Gtr.

J. Gtr.

J. Gtr.

E. Gtr.

E. Gtr.

E. Bass

Perc. Organ

do Que ele po de lhe esca par

2'28.9"
91.1,00
223

91

Perc.

J. Gtr.

J. Gtr.

J. Gtr.

Umconselhoêu lhes dou: Nao vao se de ses pe rar

E. Gtr.

E. Gtr.

E. Bass

Perc. Organ

94

Perc. 

J. Gtr. 

J. Gtr. 

J. Gtr. 

E. Gtr. 

E. Gtr. 

E. Bass 

Perc. Organ 

97

Perc.

J. Gtr.

J. Gtr.

J. Gtr.

E. Gtr.

E. Gtr.

E. Bass

Perc. Organ

cedo Hao de che g ar Um conse lho eu lhes dou:

Detailed description of the musical score: The score is for a multi-instrumental piece. It features a Percussion part at the top with a complex rhythmic pattern of eighth and sixteenth notes. Below it are two J. Gtr. (Jazz Guitar) parts; the upper one has a melodic line with some rests, while the lower one plays a rhythmic accompaniment with chords. The E. Gtr. (Electric Guitar) part has a rhythmic pattern of eighth notes with accents. The E. Bass part provides a steady bass line. The Perc. Organ part at the bottom has a melodic line with a long phrase. The lyrics are: 'cedo Hao de che g ar Um conse lho eu lhes dou:'. The page number 97 is at the top left, and a box with '2'42.2"', '99.1,00', and '236' is at the top right.

100

Perc.

J. Gtr.

J. Gtr.

J. Gtr.

E. Gtr.

E. Gtr.

E. Bass

Perc. Organ

Não váo se de ses ne rar

103

Perc.

J. Gtr.

J. Gtr.

J. Gtr.

E. Gtr.

E. Gtr.

E. Bass

Perc. Organ

Pois se ra bem pi or El asugas mais cedo Não de che gar

2'55.4"
107.1,00
249

106

Perc.

J. Gtr.

J. Gtr.

J. Gtr.

E. Gtr.

E. Gtr.

E. Bass

Perc. Organ

Pois se ra bem pi or E_asrugas mais ce

109

Perc.

J. Gtr.

J. Gtr.

J. Gtr.

E. Gtr.

E. Gtr.

E. Bass

Perc. Organ

do Hao de che gar Pois se ra bem pi or

112

Perc.

J. Gtr.

J. Gtr.

J. Gtr.

E. Gtr.

E. Gtr.

E. Bass

Perc. Organ

E as rugas mais ce do Hao de che gar.

115

Perc.

J. Gtr.

J. Gtr.

J. Gtr.

E. Gtr.

E. Gtr.

E. Bass

Perc. Organ

Autor: Augusto Recife.

117

Perc.

J. Gtr.

J. Gtr.

J. Gtr.

E. Gtr.

E. Bass

Perc. Organ

119

121

122

Perc.

J. Gtr.

J. Gtr.

J. Gtr.

E. Gtr.

E. Bass

Perc. Organ

Augusto do Recife - Agora Posso Sentir

Percussion

♩ = 145,999969

6

10

14

18

22

26

30

34

38

Canta: Augusto.
Canta: Augusto.

V.S.

42

46

50

54

58

62

66

69

73

77

Percussion

81

85

89

93

97

101

105

109

113

117

V.S.

♩ = 145,999969

2

7

5

16

2

2

6

3

23

2

30

2

3

38

6

3

44

2

50

2

56

2

2

62

Canta: Augusto.
Canta: Augusto.

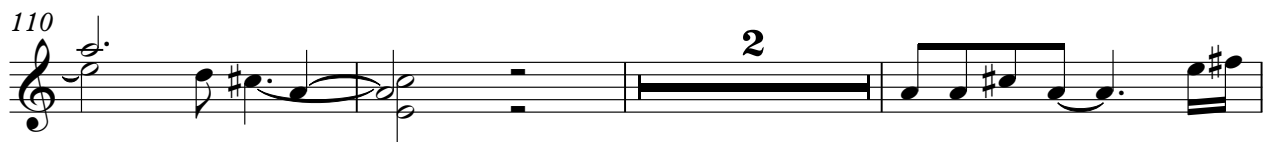
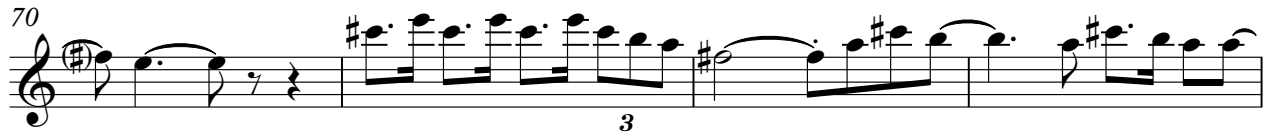

115

118

120

122

♩ = 145,999969

2

6

10

14

18

22

26

30

34

38

Canta: Augusto.
Canta: Augusto.

V.S.

V.S.

Jazz Guitar

Augusto do Recife - Agora Posso Sentir

♩ = 145,999969

Shows: 021 81 3453-4116.

Sequencia: Carlos Magno Peixoto (Astorga-PR).

Tempo: 145,999969
Lupa@Musica.com Augusto (Recife-PE).

2

6 Agora posso sentir

10

13 Agora posso sentir

16 O amor que cheguei embora sei que custou

19 Mas ele chegou, chegou para mim

22 Agora posso sentir o amor que cheguei

25 embora sei que custou mas ele chegou

28 gou, chegou para mim muito já namorei

31 Com meninas formosas

Pensei que a toda minha vida agora que me enganaram

V.S.

Canta: Augusto.

Arranjo: Augusto.

Composição: Augusto.

34

Nao adi an ta cho rar Por

37

alguem que nadhe quer O mdhor e acor dar Quosua es tre

41

la ha de bri lh ar Mui to so fri

44

Pensan do que naacha ria

47

Um alguem para mim E eu para es se al guem

51

Aprendi Nao e preciso se rare le vem

55

Po rem te nha uida do Que ele po de lhe es ca par

58

Um conselho eu lhes dou: Nao

61

vao se de sespe rar Pois se ra bemp i or E as ruganais

65

ce do hao de che gar Solo Instrumental.

68

72

75

Mui to so fri Pen san do quenao a cha

78

ria Um al quem pa ra mim E

81

eu para es se al quem Apren di,

84

Nao e preciso espe rar e le vem

87

Porem te nha cui da do Que ele po de lheesca par

90

Um conselhou lhes dou: Nao

93

vao se de ses pe rar Pois se ra bem pi or

96

E arugas mas cedo Hao de che g ar

V.S.

99

Um conselheiro eu lhes dou: Não vá se desparar

102

Pois será bem pior E asugas mais cedo

105

Hão de chegar Pois será bem pior

108

or E asugas mais cedo Há de chegar

111

Pois será bem pior E asugas mais cedo Há de chegar.

114

Autor: Augusto Recife.

117

121

2

Augusto do Recife - Agora Posso Sentir

Electric Guitar

♩ = 145,999969

2 7

13

16

20

24

27

31

34

38

41

Canta: Augusto.
Canta: Augusto.

90

94

97

101

104

108

111

114

♩ = 145,999969

2

7

Canta: Augusto.
Canta: Augusto.

Electric Guitar

Augusto do Recife - Agora Posso Sentir

♩ = 145,999969

12

18

24

30

38

44

50

56

62

Canta: Augusto.
Canta: Augusto.

66

70

74

79

84

87

93

99

106

110

115

118

120

122

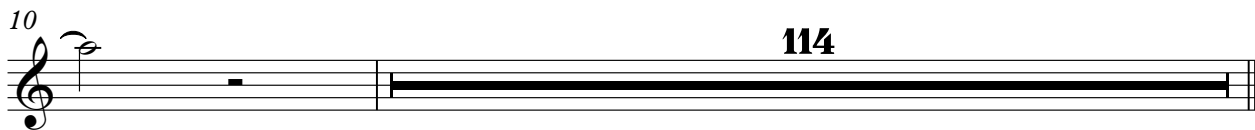

Canta: Augusto.
Canta: Augusto.

44

48

52

56

60

64

68

73

77

81

85

Percussive Organ

Augusto do Recife - Agora Posso Sentir

♩ = 145,999969

2

10

18

26

35

44

Canta: Augusto.
Canta: Augusto.

V.S.

Percussive Organ

53

62

71

80

89

98

Percussive Organ

107

116
