

Augusto do Recife - Casamento Apressado

0.6"
1.2,25
Casamento Apressado - Augusto

♩ = 108,999947

Tenor Saxophone

Trombone

Percussion

Electric Guitar

5-string Electric Bass

Bandoneon

Bandoneon

Bandoneon

Tape Sampler Keyboard [Brass]

cmp@astornet.com.br
Shoqwe, 011-5104-5116 Augusto P (Recife - RR) Orga-PR).

Canta: Augusto

Ten. Sax.

Tbn.

Perc.

E. Gtr.

E. Bass

Band.

Tape Smp. Brs

Canta: Augusto.
Canta: Augusto.

5

7

9

Ten. Sax.

Tbn.

Perc.

E. Gtr.

E. Bass

Band.

Band.

Band.

Tape Smp. Brs

Sei la, sei

11

Perc.

E. Gtr.

E. Bass

Band.

Band.

Band.

la, O que foi que acon te ceu

13 6

Perc.

E. Gtr.

E. Bass

Band.

Band.

Band.

Sei la, sei

15

Perc.

E. Gtr.

E. Bass

Band.

Band.

Band.

la, O des ti no me es co

17

Ten. Sax.

Tbn.

Perc.

E. Gtr.

E. Bass

Band.

Band.

Band.

Tape Smp. Brs

lheu Sei la, sei la,

19

Perc.

E. Gtr.

E. Bass

Band.

Band.

Band.

O que foi que acon te ceu

46.6"
22.1,00
45

21

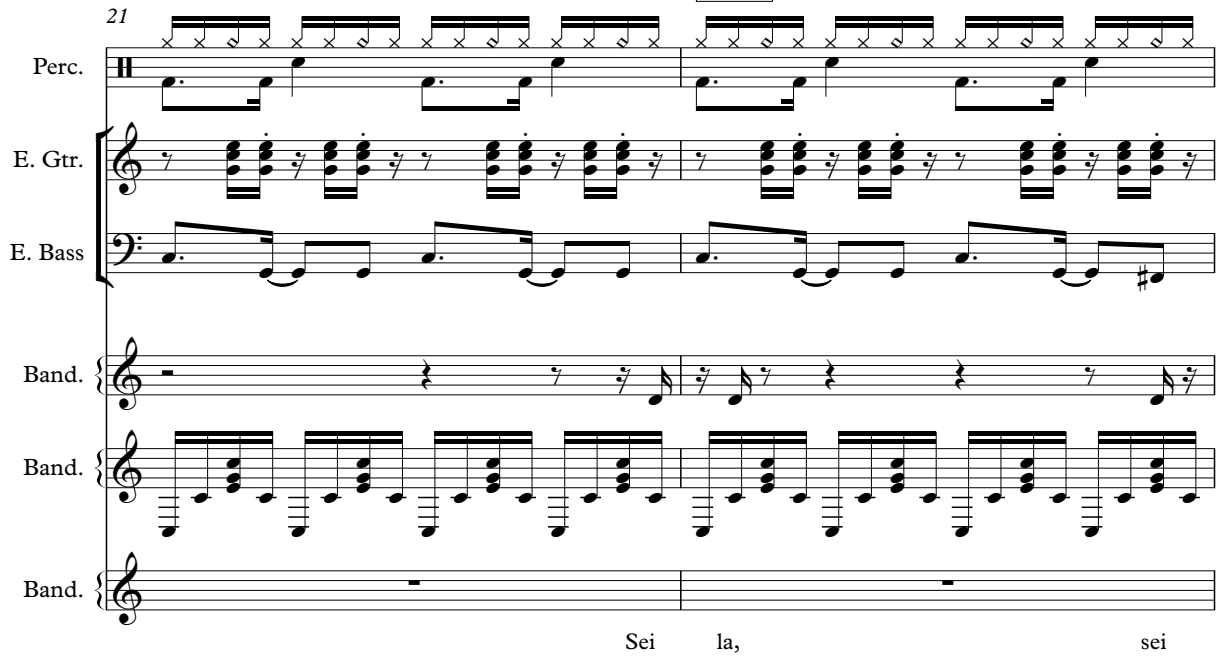

Perc.

E. Gtr.

E. Bass

Band.

Band.

Band.

Sei la, sei

23

Perc.

E. Gtr.

E. Bass

Band.

Band.

Band.

la O des ti no me es co

25

Ten. Sax.

Tbn.

Perc.

E. Gtr.

E. Bass

Band.

Band.

Band.

lheu Seu padre mon ta nes se ju

Tape Smp. Brs

27

Ten. Sax.

Tbn.

Perc.

E. Gtr.

E. Bass

Band.

Band.

Band.

men to Vem fa zer um ca sa

Tape Smp. Brs

29

Ten. Sax.

Tbn.

Perc.

E. Gtr.

E. Bass

Band.

Band.

Band.

men to Nao, nao e veu e ca

Tape Smp. Brs

31

Ten. Sax.

Tbn.

Perc.

E. Gtr.

E. Bass

Band.

Band.

Band.

pe la Pois ela ja nao e Uma meni na amare la

Tape Smp. Brs

33

Ten. Sax.

Tbn.

Perc.

E. Gtr.

E. Bass

Band.

Band.

Band.

Tape Smp. Brs

Sei la, sei

1'15.5"
35.1,00
114

35

Perc.

E. Gtr.

E. Bass

Band.

Band.

Band.

la, O que foi que acon te ceu

37

Perc.

E. Gtr.

E. Bass

Band.

Band.

Band.

Sei la, sei

39

Perc.

E. Gtr.

E. Bass

Band.

Band.

Band.

la O des ti no me es co

41

Ten. Sax.

Tbn.

Perc.

E. Gtr.

E. Bass

Band.

Band.

Band.

Tape Smp. Brs

lheu Vai la corren do seu de le

43

Ten. Sax.

Tbn.

Perc.

E. Gtr.

E. Bass

Band.

Band.

Band.

Tape Smp. Brs

ga do O pai da noi va esta dana

45

Ten. Sax.

Tbn.

Perc.

E. Gtr.

E. Bass

Band.

Band.

Band.

Tape Smp. Brs

do Arma do de fa ca peixei

47

Ten. Sax.

Tbn.

Perc.

E. Gtr.

E. Bass

Band.

Band.

Band.

Tape Smp. Brs

ra Pois quer cor ri gir A minha bes

49

Ten. Sax.

Tbn.

Perc.

E. Gtr.

E. Bass

Band.

Band.

Band.

Tape Smp. Brs

tei ra Sei la, sei

1'51.1"
51.1,00
147

51

Perc.

E. Gtr.

E. Bass

Band.

Band.

Band.

la O que foi que acon te ceu

53

Perc.

E. Gtr.

E. Bass

Band.

Band.

Band.

Sei la, sei l

55

Perc.

E. Gtr.

E. Bass

Band.

Band.

Band.

a O des ti no me es co

57

Ten. Sax.

Tbn.

Perc.

E. Gtr.

E. Bass

Band.

Band.

Band.

Tape Smp. Brs

lheu Se nhor prefei to da um

59

Ten. Sax.

Tbn.

Perc.

E. Gtr.

E. Bass

Band.

Band.

Band.

Tape Smp. Brs

jei to Arru ma a cida de por fa

61

Ten. Sax.

Tbn.

Perc.

E. Gtr.

E. Bass

Band.

Band.

Band.

Tape Smp. Brs

vor Contra ta a ban da do Nes

63

Ten. Sax.

Tbn.

Perc.

E. Gtr.

E. Bass

Band.

Band.

Band.

Tape Smp. Brs

tor Pois es tou ca san do Com a filha do governa

65

Ten. Sax.

Tbn.

Perc.

E. Gtr.

E. Bass

Band.

Band.

Band.

Tape Smp. Brs

dor Sei la, sei la

2'26.6"
67.1,00
225

67

Perc.

E. Gtr.

E. Bass

Band.

Band.

Band.

O que foi que acon te ceu

69

Perc.

E. Gtr.

E. Bass

Band.

Band.

Band.

Sei la,

71

Perc.

E. Gtr.

E. Bass

Band.

Band.

Band.

la O des ti no me es co

73

Ten. Sax.

Tbn.

Perc.

E. Gtr.

E. Bass

Band.

Band.

Band.

Tape Smp. Brs

lheu Per do a San ta Fi lo me

75

Ten. Sax.

Tbn.

Perc.

E. Gtr.

E. Bass

Band.

Band.

Band.

Tape Smp. Brs

na Se aca so eu er rei

77

Ten. Sax.

Tbn.

Perc.

E. Gtr.

E. Bass

Band.

Band.

Band.

Tape Smp. Brs

O pai de la nao que

79

Ten. Sax.

Tbn.

Perc.

E. Gtr.

E. Bass

Band.

Band.

Band.

Tape Smp. Brs

ria Mas eu gos to tan to Da mi nha

81

Ten. Sax.

Tbn.

Perc.

E. Gtr.

E. Bass

Band.

Band.

Band.

Tape Smp. Brs

Ma ria Sei la, sei

3'02.2"
83.1,00
300

83

Perc.

E. Gtr.

E. Bass

Band.

Band.

Band.

la, O que foi que acon te ceu

85

Perc.

E. Gtr.

E. Bass

Band.

Band.

Band.

Sei la, sei

87

Perc.

E. Gtr.

E. Bass

Band.

Band.

Band.

la O des ti no me es co

89

Ten. Sax.

Tbn.

Perc.

E. Gtr.

E. Bass

Band.

Band.

Band.

Tape Smp. Brs

lheu Sei la, se

91

Ten. Sax.

Tbn.

Perc.

E. Gtr.

E. Bass

Band.

Band.

Band.

Tape Smp. Brs

la O que foi que acon te ceu

93

Ten. Sax.

Tbn.

Perc.

E. Gtr.

E. Bass

Band.

Band.

Band.

Tape Smp. Brs

Sei la, sei

95

Ten. Sax.

Tbn.

Perc.

E. Gtr.

E. Bass

Band.

Band.

Band.

Tape Smp. Brs

la, O des ti no me es co

97

Tenor Saxophone

Augusto do Recife - Casamento Apressado

♩ = 108,999947

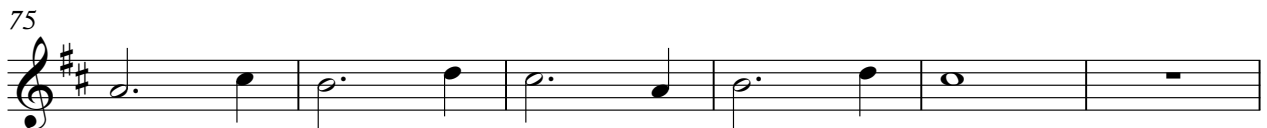
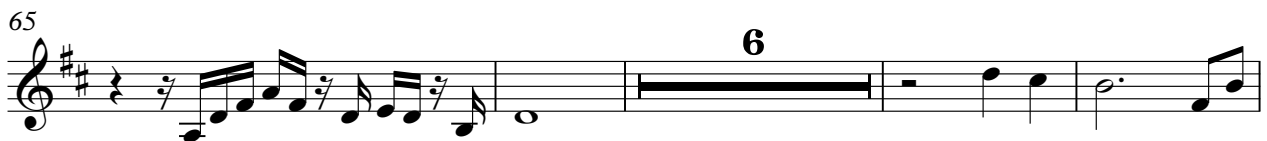
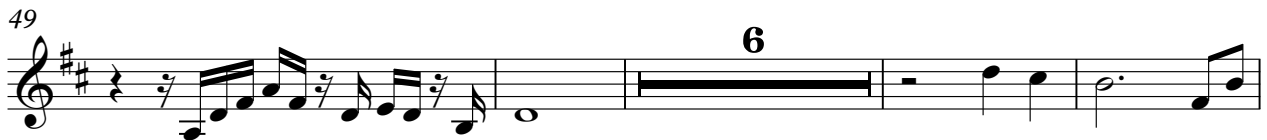
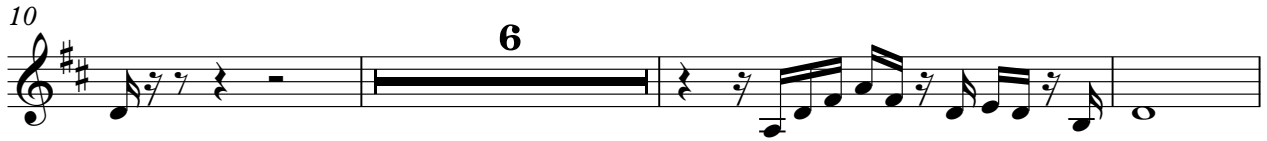

Canta: Augusto.
Canta: Augusto.

2

Tenor Saxophone

81

81

6

90

90

96

96

Augusto do Recife - Casamento Apressado

Trombone

♩ = 108,999947

Canta: Augusto.
Canta: Augusto.

2

Trombone

81

90

96

Augusto do Recife - Casamento Apressado

Percussion

♩ = 108,999947

4

6

8

10

12

14

16

18

20

Canta: Augusto.
Canta: Augusto.

V.S.

Percussion

42

44

46

48

50

52

54

56

58

60

V.S.

Percussion

82

84

86

88

90

92

94

96

98

Augusto do Recife - Casamento Apressado

Electric Guitar

♩ = 108,999947

4

6

8

10

13

16

19

22

25

Canta: Augusto.
Canta: Augusto.

V.S.

51

54

57

59

61

63

66

69

72

74

76

78

80

83

86

89

92

95

97

5-string Electric Bass Augusto do Recife - Casamento Apressado

♩ = 108,999947

5

9

13

17

21

25

29

33

37

Canta: Augusto.
Canta: Augusto.

V.S.

41

45

49

53

57

61

65

69

73

77

81

85

89

93

96

Bandoneon

Augusto do Recife - Casamento Apressado

♩ = 108,999947

6

6

11

14

17

20

23

26

29

32

Canta: Augusto.
Canta: Augusto.

V.S.

35

38

41

44

47

50

53

56

59

62

4

Bandoneon

94

96

Bandoneon

Augusto do Recife - Casamento Apressado

$\text{♩} = 108,999947$

4

6

8

10

12

14

16

V.S.

Canta: Augusto.
Canta: Augusto.

Bandoneon

18

20

22

24

26

28

30

32

34

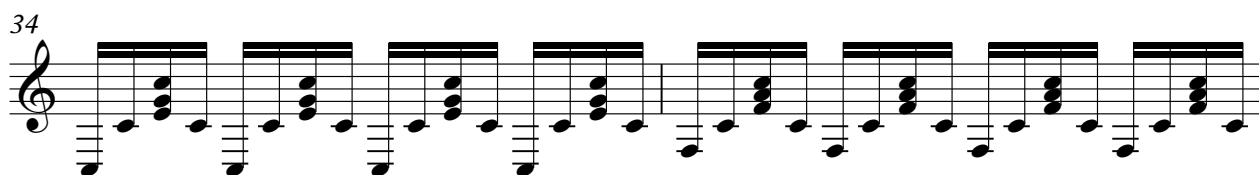

36

38

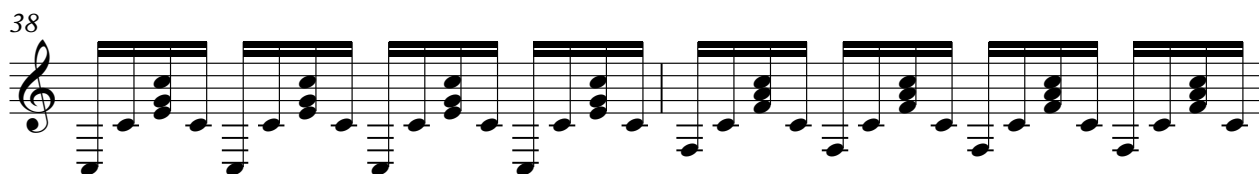

40

42

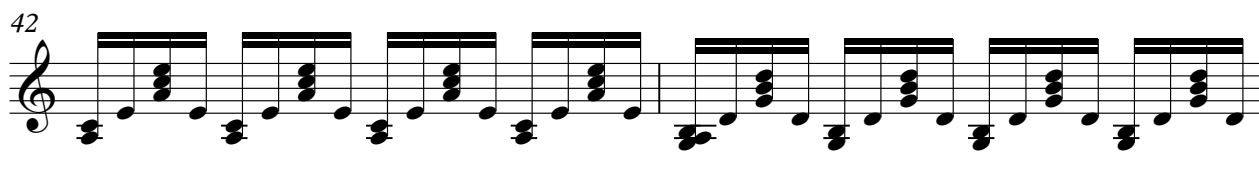

44

46

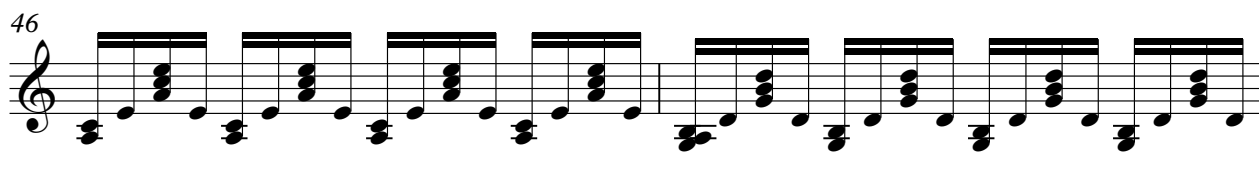

48

V.S.

50

52

54

56

58

60

62

64

66

68

70

72

74

76

78

80

V.S.

82

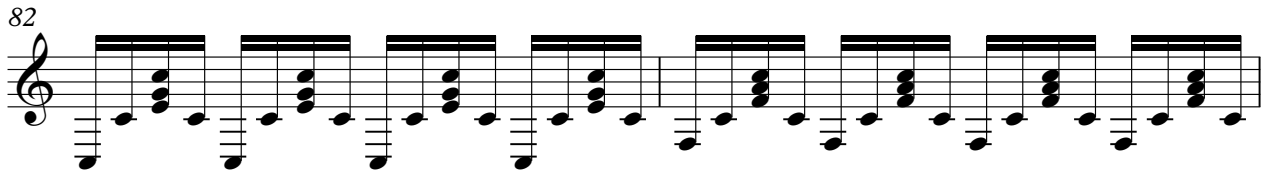

84

86

88

90

92

94

96

Bandoneon

98

Augusto do Recife - Casamento Apressado

Bandoneon

♩ = 108,999947

Sheet Music by Augusto do Recife (Recife-PE).

Sequencia: Carlos Magno Peixoto (Astorga-PR).

cmp@astornet.com.br

Canta: Augusto Sei la, sei la, Que foi que teceu Sei

la, sei la, Des ti meesco lheu Sei la, sei la, Que foi que teceu

Sei la, sei la Des ti meesco lheu Seu padre mon ta nesse ju

mento Vem fa zer um ca sa merto

Nao, nao e veu e ca pda Pois nao e Um meni na amare la Sei

la, sei la, Que foi que teceu Sei la, sei la Des ti meesco

lheu Vai la cor da de galo O pai da casa do Arma do de paixei ra Pois

gir Aninha teira Sei la, sei la Que foi que teceu Sei

la, sei la Des ti meesco lheu Se nhoprefeitam jeito Arru

maida pa vor Contra ta bades tor Pois san do guberna dor Sei la, sei la

Canta: Augusto.

Canta: Augusto.

67

Que foi que teceu Sei la, sei la, sei la,

71

la O des ti nmeço lheu Per do Sa na Fi ne na Se acão euerrei

78

O palhaque ria Magos tanto Damiha Mãia Sei la, sei la, Que foi que teceu

85

Sei la, sei la Des ti nmeço lheu Sei la, sei la Que

92

foi que teceu Sei la, sei la, Des ti nmeço lheu.

Augusto do Recife - Casamento Apressado
Tape Sampler Keyboard [Brass]

♩ = 108,999947

6

10

19

31

42

49

59

65

75

Canta: Augusto.
Canta: Augusto.

2

Tape Sampler Keyboard [Brass]

81

6

90

96