

# Augusto do Recife - Ciumenta

0.9"  
1.2,48  
Ciumenta: Augusto (Recife)

♩ = 98,999939

Letra e Música: Augusto (RECIFE) - PROCA PR  
 Edição: Suzis Magalhães - Foto: ASTROGA PR

Canta: Augusto.

0.9"  
1.2,48  
♩ = 98,999939

Percussion

Vibraphone

Jazz Guitar

Electric Guitar

5-string Electric Bass

Bandoneon

Tape Sampler Keyboard [Strings]

Solo

4

Perc.

Vib.

J. Gtr.

E. Gtr.

E. Bass

Band.

AUGUSTO.  
AUGUSTO.

6

8

24.4"  
11.1.00  
21

3

10

Perc.

Vib.

J. Gtr.

E. Gtr.

E. Bass

Band.

Tape Smp. Str.

Solo

Ciu <sup>6</sup> men ta, menina cres ci

12

Perc.

Vib.

J. Gtr.

E. Gtr.

E. Bass

Tape Smp. Str.

Solo

da Meu co ra cao e seu a

14

Perc.

Vib.

Vib.

J. Gtr.

E. Gtr.

E. Bass

Tape Smp. Str.

Solo

in da Ci u men ta, meni na cres

16

Perc.

Vib.

Vib.

J. Gtr.

E. Gtr.

E. Bass

Tape Smp. Str.

Solo

ci da Meu cora cao e seu

44.0"  
19.1.00  
41

18

Perc. 

Vib. 

Vib. 

ain da Nao precisa bri gar Nem tao pouco

J. Gtr. 

E. Gtr. 

E. Bass 

Tape Smp. Str. 

Solo 

20

Perc.

Vib.

chorar Pois nao ha outra Em seu

J. Gtr.

E. Gtr.

E. Bass

Tape Smp. Str

Solo

22

Perc.

Vib.

Vib.

lugar Assim que cheguei, Nem um beijo

J. Gtr.

E. Gtr.

E. Bass

Tape Smp. Str

Solo

24

Perc.

Vib.

Vib. ganhei, Consulta o relo gio E comeca a

J. Gtr.

E. Gtr.

E. Bass

Tape Smp. Str.

Solo

1'01.2"  
26.1.00  
59

26

Perc.

Vib.

Vib.

brigar Umagarota que pas sa E mesmo

J. Gtr.

E. Gtr.

E. Bass

Tape Smp. Str.

Solo

28

Perc.

Vib.

Vib.

J. Gtr.

E. Gtr.

E. Bass

Tape Smp. Str.

Solo

uma graca Voce me belis ca Pra eu nao

1'13.4"  
31.1.00  
111

30

Perc.

Vib.

Vib.

J. Gtr.

E. Gtr.

E. Bass

Tape Smp. Str.

Solo

olhar Tu do admi to, Mas nao ad

32

Perc. Vib. Vib. J. Gtr. E. Gtr. E. Bass Tape Smp. Str. Solo

mi to Que descon fie Do meu amor

34

Perc.

Vib.

Vib.

J. Gtr.

E. Gtr.

E. Bass

Tape Smp. Str.

Solo

36

Perc.

Vib.

Vib.

amas se Naoaguenta ria es se ciu me Um perfu me

J. Gtr.

E. Gtr.

E. Bass

Tape Smp. Str.

Solo

1'30.6"
38.1.00
129

38

Perc.

Vib.

Vib.

no vo Que eu u sei Vo ce per

J. Gtr.

E. Gtr.

E. Bass

Tape Smp. Str.

Solo

40

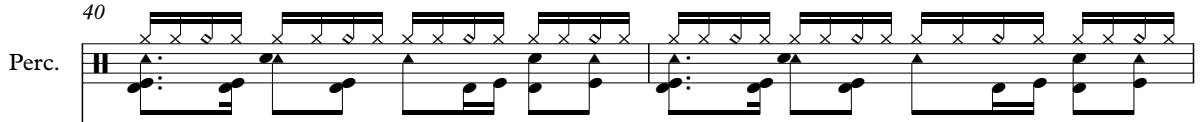
Perc. 

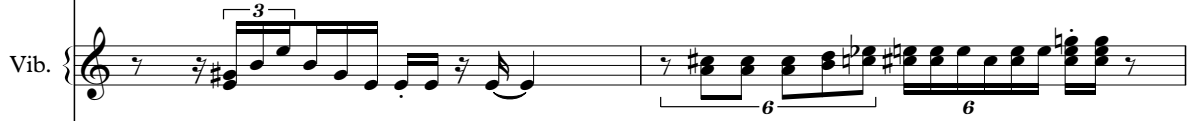
Vib. 

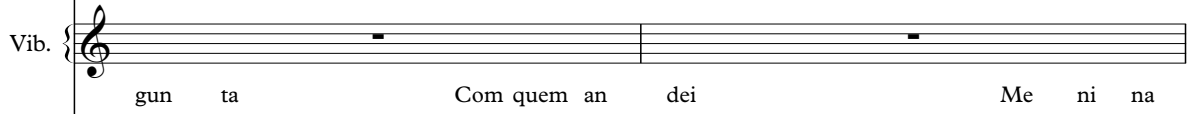
Vib. 

gun ta Com quem an dei Me ni na

J. Gtr. 

E. Gtr. 

E. Bass 

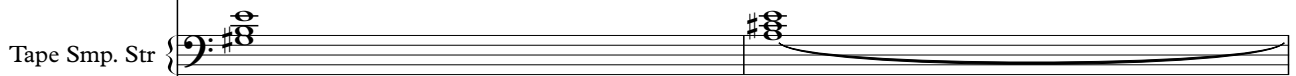
Tape Smp. Str. 

Solo 

42

Perc. Vib. Vib. J. Gtr. E. Gtr. E. Bass Tape Smp. Str. Solo

to la, Tod tempo estou com voce E nao ha tempo Pra outro

44

Perc.

Vib.

Vib.

alguem Ci u men ta, meni na cresci

J. Gtr.

E. Gtr.

E. Bass

Tape Smp. Str.

Solo

46

Perc.

Vib.

da Meu cora cao e seu

J. Gtr.

E. Gtr.

E. Bass

Tape Smp. Str.

Solo

48

Perc.

Vib.

Vib.

ain da Ciu men ta, meni na cresci da,

J. Gtr.

E. Gtr.

E. Bass

Tape Smp. Str.

Solo

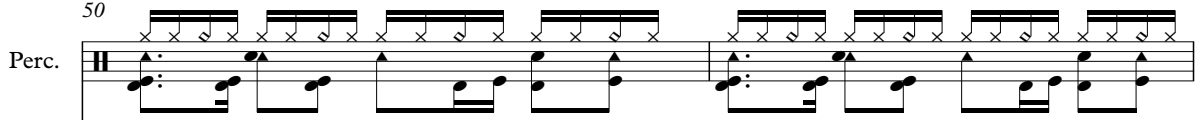

50

Perc. 

Vib. 

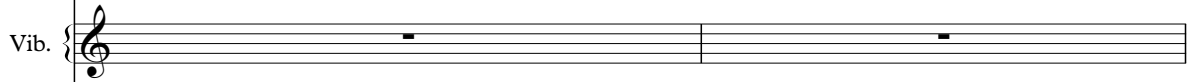
Vib. 

Meu cora cao E seu

J. Gtr. 

E. Gtr. 

E. Bass 

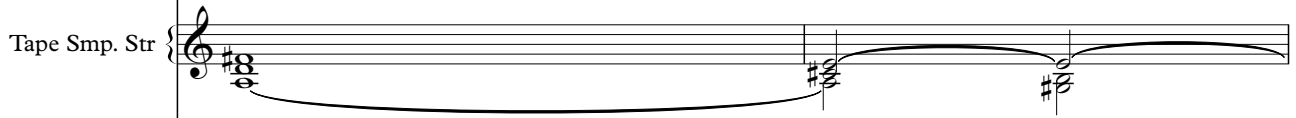
Tape Smp. Str 

Solo 

56

Perc.

Vib.

J. Gtr.

E. Gtr.

E. Bass

Band.

58

Perc.

Vib.

J. Gtr.

E. Gtr.

E. Bass

Band.

2'26.9"  
61.1,00  
228

60

Perc.

Vib.

Vib.

J. Gtr.

E. Gtr.

E. Bass

Band.

Tape Smp. Str

Solo

Assinque che guei, Nem um beijo

62

Perc.

Vib.

Vib.   
 ganhei, Consul ta o relo gio E comeca a

J. Gtr.

E. Gtr.

E. Bass

Tape Smp. Str.

Solo

64

Perc.

Vib.

Vib.

J. Gtr.

E. Gtr.

E. Bass

Tape Smp. Str.

Solo

brigar Uma garota que pas sa Emesmo um

6

8

66

Perc.

Vib.

Vib. 
  
gra ca Voce me be lis ca Pra eu nao

J. Gtr.

E. Gtr.

E. Bass

Tape Smp. Str.

Solo

2'46.5"  
69.1,00  
248

68

Perc.

Vib.

Vib.

J. Gtr.

E. Gtr.

E. Bass

Tape Smp. Str

Solo

olhar Tu do ad mi to Mas nao ad

70

Perc.

Vib.

Vib.

J. Gtr.

E. Gtr.

E. Bass

Tape Smp. Str.

Solo

72

Perc. Vib. Vib. J. Gtr. E. Gtr. E. Bass Tape Smp. Str. Solo

amor Pense bem me ni na: Se nao te

74

Perc.

Vib.

Vib.

amas se Nao aguenta ria Es se ciu me Um perfu me

J. Gtr.

E. Gtr.

E. Bass

Tape Smp. Str.

Solo

3'03.6"
76.1.00
305

76

Perc.

Vib.

Vib.

no vo Que eu u sei Vo ce per

J. Gtr.

E. Gtr.

E. Bass

Tape Smp. Str.

Solo

78

Perc.

Vib.

Vib.

J. Gtr.

E. Gtr.

E. Bass

Tape Smp. Str.

Solo

80

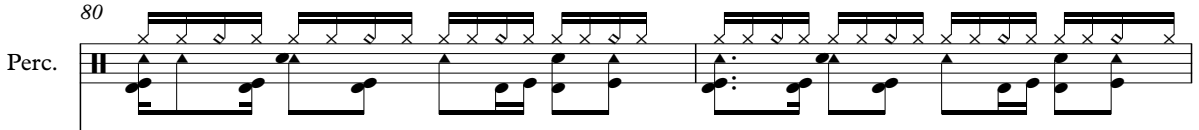
Perc. 

Vib. 

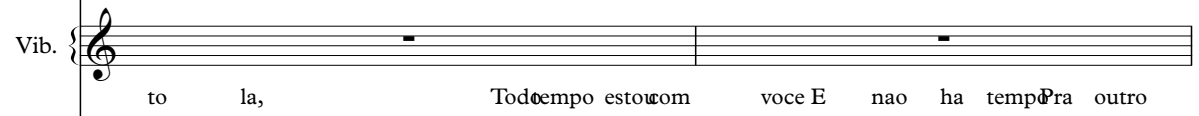
Vib. 

J. Gtr. 

E. Gtr. 

E. Bass 

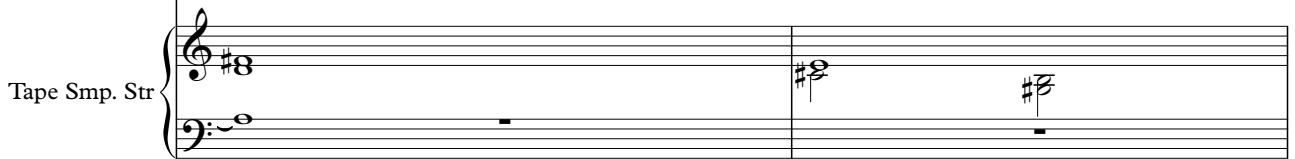
Tape Smp. Str. 

Solo 

82

Perc.

Vib.

Vib.

alguem Ci u men ta, meni na cres

J. Gtr.

E. Gtr.

E. Bass

Tape Smp. Str.

Solo

84

Perc.

Vib.

Vib.

ci da Meu cora cao E seu

J. Gtr.

E. Gtr.

E. Bass

Tape Smp. Str.

Solo

86

Perc.

Vib.

Vib.

ain da Ci u men ta, menina cres ci

J. Gtr.

E. Gtr.

E. Bass

Tape Smp. Str.

Solo

88

Perc.

Vib.

da Meu cora cao E seu

J. Gtr.

E. Gtr.

E. Bass

Tape Smp. Str.

Solo

3'40.4"  
91.1.00  
final

90

Perc.

Vib.   
ain da. 6 6 6

J. Gtr.

E. Gtr.

E. Bass

Band.

Tape Smp. Str.

Solo

92

Perc.

Vib.   
6 6 6 6 6

J. Gtr.

E. Gtr.

E. Bass

Band.

Tape Smp. Str.

94

Perc.

Vib.

J. Gtr.

E. Gtr.

E. Bass

Band.

Tape Smp. Str.

96

Perc.

Vib.

J. Gtr.

E. Gtr.

E. Bass

Band.

Tape Smp. Str.

98

Perc.

Vib.

J. Gtr.

E. Gtr.

E. Bass

Band.

Tape Smp. Str.

# Augusto do Recife - Ciumenta

## Percussion

♩ = 98,999939

2

5

7

9

11

13

15

17

19

21

AUGUSTO.  
AUGUSTO.

V.S.

Percussion

23

25

27

29

31

33

35

37

39

41

Percussion

43

43

45

45

47

47

49

49

51

51

53

53

55

55

57

57

59

59

61

61

V.S.

83

85

87

89

91

93

95

97

Vibraphone

Augusto do Recife - Ciumenta

♩ = 98,999939

14

16

18

23

25

27

29

AUGUSTO.  
AUGUSTO.

65

67

69

71

73

75

77

80

84

86

# Augusto do Recife - Ciumenta

## Vibraphone

♩ = 98,999939

Letra e Musica: Augusto (RECIFE-PE)

Shows: 021 81 3453-4116

Sequencia: Carlos Magno Peixoto (ASTROGA-PR)

Canta: Augusto.

4

6

8

10

Ciu<sup>6</sup>men ta, men<sup>3</sup>ci da Me<sup>6</sup>ca cao seu inda Ciu

15

meta, men<sup>3</sup>ci cida Me<sup>6</sup>ca seu inda N<sup>3</sup>o b<sup>6</sup>is gar N<sup>3</sup>o p<sup>6</sup>o chorar P<sup>3</sup>o b<sup>6</sup>outra Es<sup>6</sup>

22

lugar Ass<sup>3</sup>inguei, N<sup>3</sup>o b<sup>6</sup>is ganhe C<sup>3</sup>onsu<sup>6</sup>lto me<sup>3</sup>io com<sup>6</sup>o b<sup>3</sup>igar U<sup>3</sup>na pa<sup>6</sup>sa n<sup>3</sup>o Es<sup>6</sup>mo u<sup>3</sup>na Vo<sup>6</sup>ca

29

belca P<sup>3</sup>o a<sup>6</sup>o olhar Tu<sup>3</sup>do ad<sup>6</sup>o, Me<sup>3</sup>ad<sup>6</sup>o mito Q<sup>3</sup>ue s<sup>6</sup>o b<sup>3</sup>o amor P<sup>3</sup>o s<sup>6</sup>o me<sup>3</sup> nina, Sa<sup>6</sup>

36

am<sup>3</sup>o b<sup>6</sup>o s<sup>3</sup>o cime U<sup>3</sup>na f<sup>6</sup>o n<sup>3</sup>o Que<sup>6</sup>u sei Vo<sup>3</sup>per g<sup>6</sup>u<sup>3</sup>ta C<sup>3</sup>o r<sup>6</sup>o dei Me<sup>3</sup>ca tola, To<sup>6</sup>

43

com<sup>3</sup>o b<sup>6</sup>o p<sup>3</sup>o a<sup>6</sup>o l<sup>3</sup>guem Ciu<sup>6</sup>men ta, men<sup>3</sup>ci da Me<sup>6</sup>ca cao seu inda Ciu<sup>6</sup>men ta, men<sup>3</sup>ci

AUGUSTO  
RECIFE-PE

Vibraphone

95

97

♩ = 98,999939

2

5

7

9

11

13

15

17

19

21

AUGUSTO.  
AUGUSTO.

V.S.

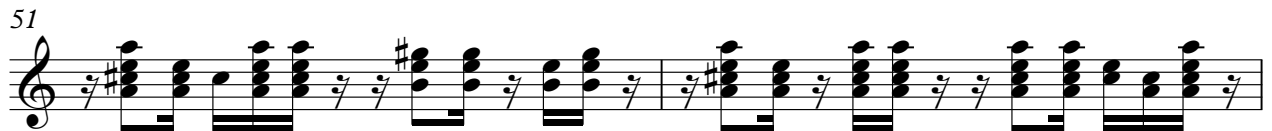
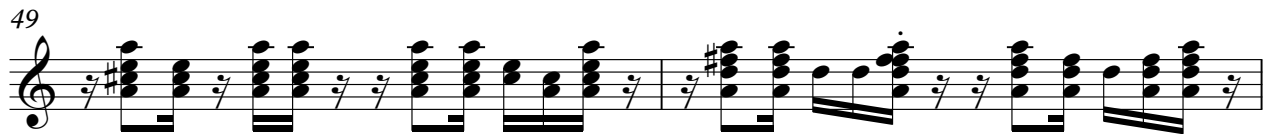

62

65

68

71

74

77

80

83

86

89

92

95

97

33

36

39

42

45

48

51

54

57

60

63

66

69

72

75

78

81

84

87

90

V.S.

4

5-string Electric Bass

93

96

91

93

95

97

Augusto do Recife - Ciumenta  
Tape Sampler Keyboard [Strings]

♩ = 98,999939

10

17

25

34

43

49

AUGUSTO.  
AUGUSTO.

61

70

79

87

93

# Augusto do Recife - Ciumenta

Solo

♩ = 98,999939

2 6

11 3 3

14

17

20 3

23 3

26 3 3

29

32

35

AUGUSTO.  
AUGUSTO.

V.S.

37

40

43

46

49

53

62

65

68

71

74

76

79

82

85

88

90

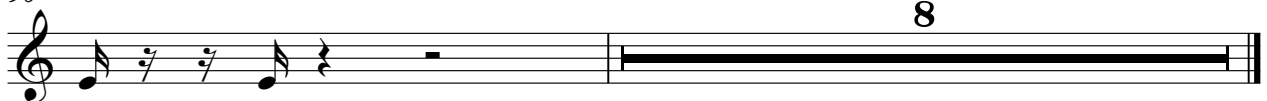

8