

# Augusto do Recife - Ja e Tarde

0.8"  
1.3,05  
J6 ã tarde - Augusto (Recife)

♩ = 143,000137

Percussion

Jazz Guitar

Electric Guitar

Electric Guitar

Electric Guitar

5-string Electric Bass

♩ = 143,000137

Tape Sampler Keyboard [Strings]

Solo

Letra e Musica de Augusto (Recife-PE)  
Show: 021 81 3453-4116  
Smp@asiar.com.br

Solo

Canta:

Canta: Augusto.  
Canta: Augusto.

3

Perc.

J. Gtr.

E. Gtr.

E. Gtr.

E. Gtr.

E. Bass

Tape Smp. Str

Solo

Solo

Augusto.

5

Perc.

J. Gtr.

E. Gtr.

E. Gtr.

E. Gtr.

E. Bass

Tape Smp. Str

7

Perc.

J. Gtr.

E. Gtr.

E. Gtr.

E. Gtr.

E. Bass

Tape Smp. Str

9

Perc.

J. Gtr.

E. Gtr.

E. Gtr.

E. Gtr.

E. Bass

Tape Smp. Str

11

13

Perc.

J. Gtr.

E. Gtr.

E. Gtr.

E. Gtr.

E. Bass

Tape Smp. Str.

15

The musical score consists of the following parts:

- Perc.**: Percussion part with a snare drum staff, featuring a rhythmic pattern of eighth and sixteenth notes with 'x' marks above the staff.
- J. Gtr.**: Jumbo guitar part in treble clef, featuring a complex rhythmic pattern with many beamed notes.
- E. Gtr.**: Electric guitar part in treble clef, mirroring the J. Gtr. part with some variations in phrasing.
- E. Gtr.**: Electric guitar part in treble clef, featuring a melodic line with a long sustain and a triplet of eighth notes.
- E. Gtr.**: Electric guitar part in treble clef, featuring a melodic line with a long sustain and a triplet of eighth notes.
- E. Bass**: Electric bass part in bass clef, featuring a simple rhythmic pattern of eighth notes.
- Tape Smp. Str**: Tape sample string part in treble clef, featuring a melodic line with a long sustain.
- Solo**: Solo part in treble clef, featuring a melodic line with a long sustain.
- Solo**: Solo part in treble clef, featuring a melodic line with a long sustain.

Todo a

26.8"  
17.1,00  
25

17

19

Perc. 

J. Gtr. 

E. Gtr. 

E. Bass 

Tape Smp. Str 

Solo 

Solo 

nho lhe o fer tei Mas vo ce

21

Perc. 

J. Gtr. 

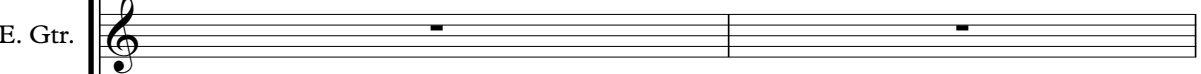
E. Gtr. 

E. Bass 

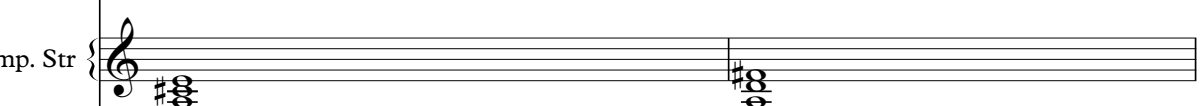
Tape Smp. Str 

Solo 

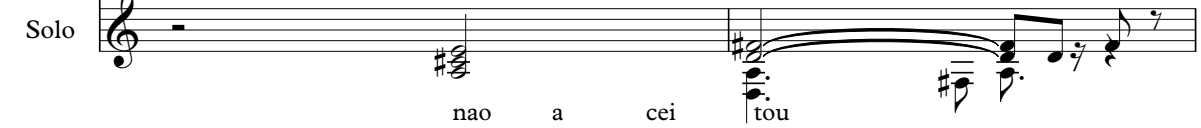
Solo 

nao a cei tou

38.6"  
24.1,00  
37

23

Perc.

J. Gtr.

E. Gtr.

E. Gtr.

E. Bass

Tape Smp. Str

Solo

Solo

Ago ra vo ce quer vol tar

25

Perc.

J. Gtr.

E. Bass

Tape Smp. Str

Solo

Solo

a tras Mas e tar de de mais

27

Perc.

J. Gtr.

E. Bass

Tape Smp. Str

Solo

Solo

Ja e tempo pra um no vo a

29

Perc.

J. Gtr.

E. Bass

Tape Smp. Str

Solo

Solo

mor

Todo a

50.3"
31.1,00
49

31

Perc.

J. Gtr.

E. Gtr.

E. Bass

Tape Smp. Str

Solo

Solo

mor eu lhe dei To do ca

33

Perc. 

J. Gtr. 

E. Gtr. 

E. Bass 

Tape Smp. Str 

Solo 

Solo 

ri nho lhe o fer tei Mas vo

35

Perc. 

J. Gtr. 

E. Gtr. 

E. Bass 

Tape Smp. Str 

Solo 

Solo 

ce ñao a cei tou

1'02.0"  
38.1,00  
101

37

Perc.

J. Gtr.

E. Gtr.

E. Bass

Tape Smp. Str

Solo

Solo

Ago ra vo ce quer vol tar

39

Perc.

J. Gtr.

E. Bass

Tape Smp. Str

Solo

Solo

a tras Mas e tar de de mais

41

Perc.

J. Gtr.

E. Bass

Tape Smp. Str

Solo

Solo

Ja e tem po pra um novo a

43

Perc.

J. Gtr.

E. Bass

Tape Smp. Str

Solo

Solo

mor

1'13.8"  
45.1,00  
113

45

Perc.

J. Gtr.

E. Bass

Tape Smp. Str.

Solo

Solo

No tempo que eu falava com voce Vo

47

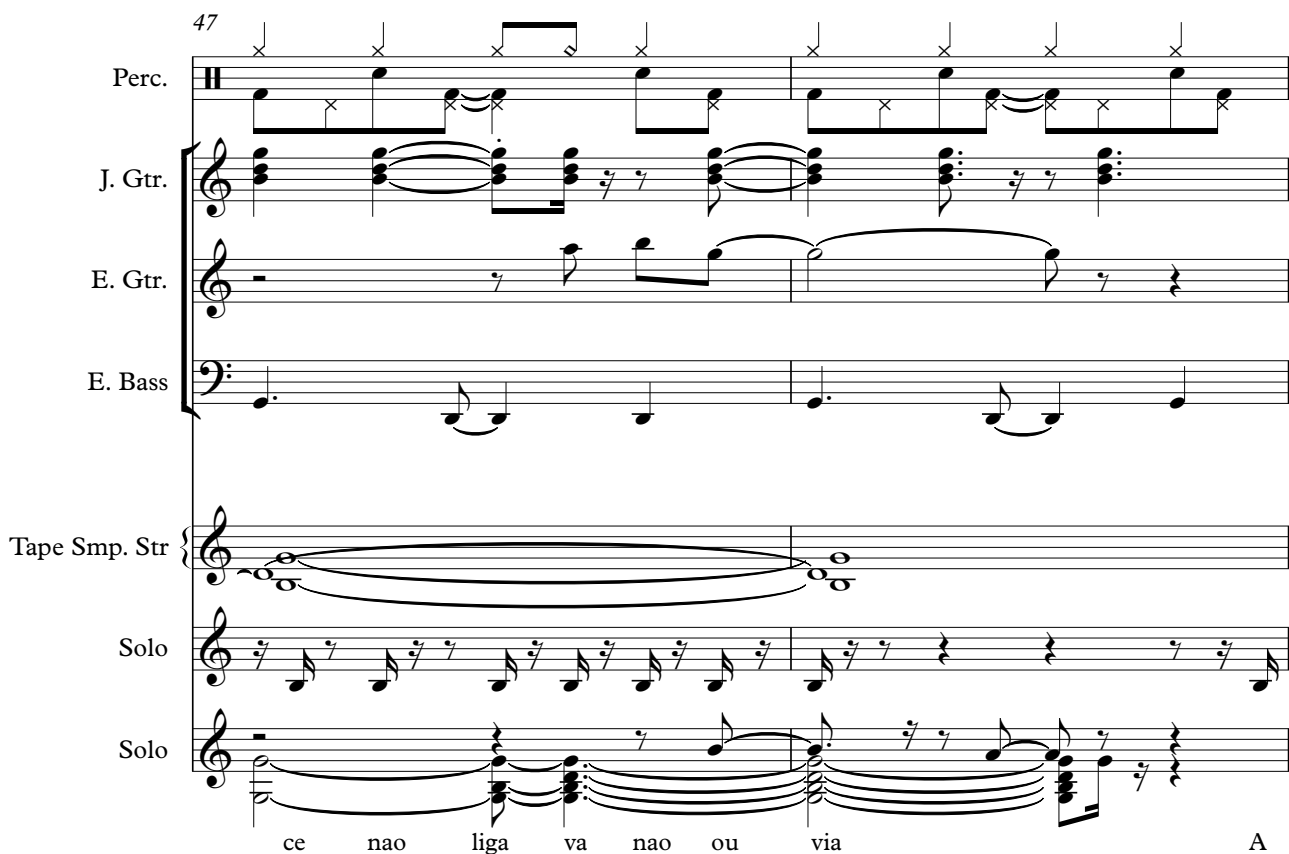

Perc.

J. Gtr.

E. Gtr.

E. Bass

Tape Smp. Str.

Solo

Solo

ce nao liga va nao ou via A

49

Perc.

J. Gtr.

E. Bass

Tape Smp. Str

Solo

Solo

go ra sen te por mim que eusintia por vo

027.90  
53.1,00  
127

51

Perc.

J. Gtr.

E. Gtr.

E. Bass

Tape Smp. Str

Solo

Solo

ce Ja lhe per do ei

54

Perc.

J. Gtr.

E. Gtr.

E. Bass

Tape Smp. Str.

Solo

Solo

Me dei xe em paz

56

Perc.

J. Gtr.

E. Gtr.

E. Bass

Tape Smp. Str.

Solo

Solo

Pois pra vo ce

58

Perc.

J. Gtr.

E. Bass

Tape Smp. Str

Solo

Solo

Eu nao vol to mais

1'40.6"  
61.1,00  
140

60

Perc.

J. Gtr.

E. Gtr.

E. Bass

Tape Smp. Str

Solo

Solo

Todo a mor eu lhe d ei

62

Perc.

J. Gtr.

E. Gtr.

E. Bass

Tape Smp. Str

Solo

Solo

To do cari nho lhe o fer

64

Perc.

J. Gtr.

E. Bass

Tape Smp. Str

Solo

Solo

tei Mas vo

65

Perc.

J. Gtr.

E. Gtr.

E. Bass

Tape Smp. Str

Solo

Solo

ce nao a cei tou

1'52.4"  
68.1,00  
152

67

Perc.

J. Gtr.

E. Gtr.

E. Bass

Tape Smp. Str

Solo

Solo

Ago ra vo ce quer vol tar

69

Perc.

J. Gtr.

E. Gtr.

E. Bass

Tape Smp. Str

Solo

Solo

a tras Mas e tar de de m

71

Perc.

J. Gtr.

E. Bass

Tape Smp. Str

Solo

Solo

ais Ja e tem po pra um no vo a

73

Perc.

J. Gtr.

E. Bass

Tape Smp. Str.

Solo

Solo

mor

Nao

2'04.1"
75.1,00
205

75

Perc.

J. Gtr.

E. Gtr.

E. Bass

Tape Smp. Str.

Solo

Solo

a di an ta ch o rar

77

Perc.

J. Gtr.

E. Gtr.

E. Bass

Tape Smp. Str.

Solo

Solo

Nem que rer se ma tar

79

Perc.

J. Gtr.

E. Bass

Tape Smp. Str.

Solo

Solo

Pois na da dis so vai fa zer eu vo l

81

Perc.

J. Gtr.

E. Gtr.

E. Bass

Tape Smp. Str.

Solo

Solo

tar Sa

2'17.6"
83.1,00
218

83

Perc.

J. Gtr.

E. Gtr.

E. Bass

Tape Smp. Str.

Solo

Solo

bia que um di a vi ri as E

85

Perc.

J. Gtr.

E. Gtr.

E. Bass

Tape Smp. Str.

Solo

Solo

pe na ja e ta r d e Nao

87

Perc.

J. Gtr.

E. Bass

Tape Smp. Str.

Solo

Solo

se ja co var de e sa i ba v i

89

Perc.

J. Gtr.

E. Bass

Tape Smp. Str

Solo

Solo

ver

Solo Instrumental

2'31.0"  
91.1,00  
232

91

Perc.

J. Gtr.

E. Gtr.

E. Gtr.

E. Gtr.

E. Bass

Tape Smp. Str

93

Perc.

J. Gtr.

E. Gtr.

E. Gtr.

E. Gtr.

E. Bass

Tape Smp. Str

95

Perc.

J. Gtr.

E. Gtr.

E. Gtr.

E. Gtr.

E. Bass

Tape Smp. Str

97

99

101

103

Perc.

J. Gtr.

E. Gtr.

E. Gtr.

E. Gtr.

E. Bass

Tape Smp. Str

Solo

Solo

2'54.5"  
105.1,00  
256

Nao

105

Perc.

J. Gtr.

E. Gtr.

E. Bass

Tape Smp. Str

Solo

Solo

a di a n ta cho r ar

Nem

107

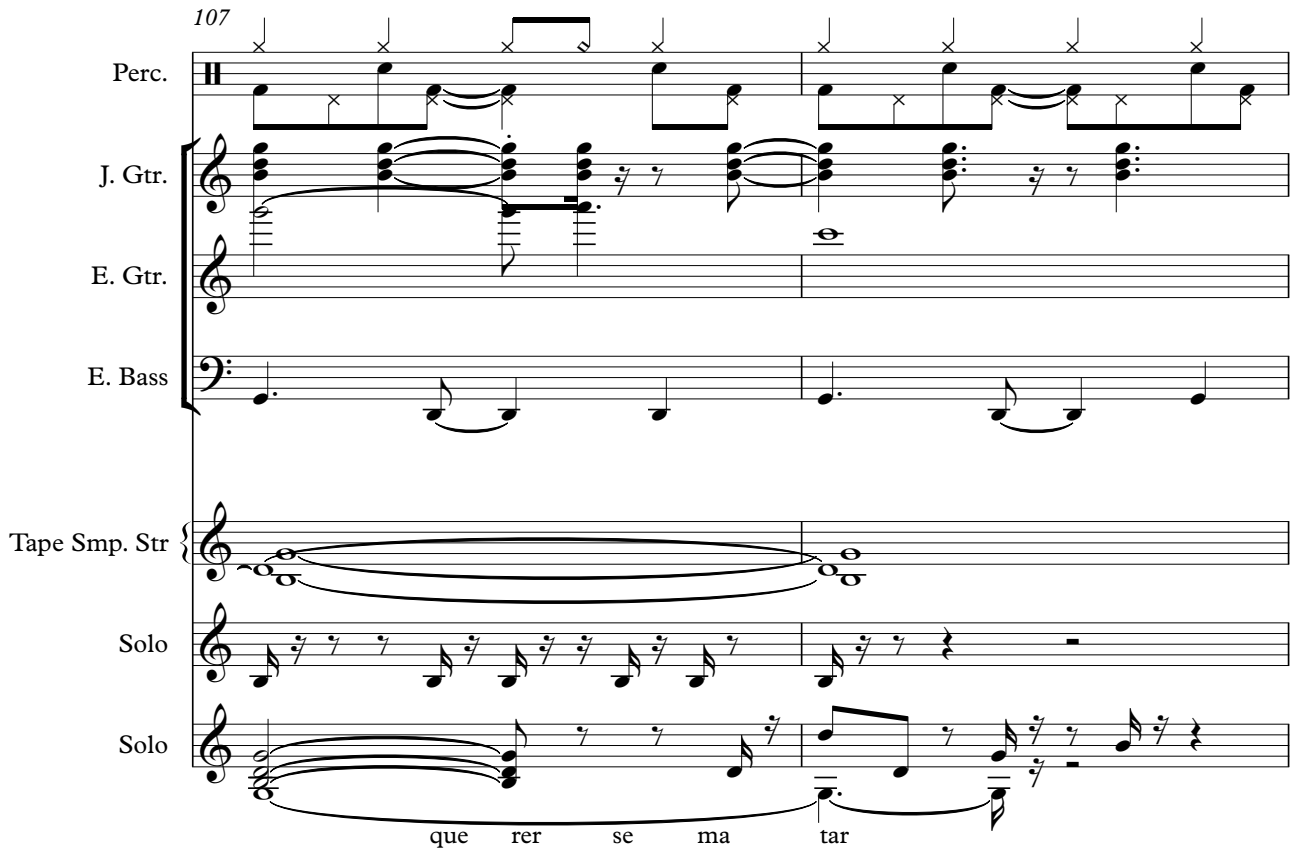

Perc.

J. Gtr.

E. Gtr.

E. Bass

Tape Smp. Str.

Solo

Solo

que rer se ma tar

109

Perc.

J. Gtr.

E. Bass

Tape Smp. Str.

Solo

Solo

Pois na da di s so vai fa zer eu vo l

111

Perc.

J. Gtr.

E. Gtr.

E. Bass

Tape Smp. Str.

Solo

Solo

tar Sa

3'07.9"  
 113.1,00  
 309

113

Perc.

J. Gtr.

E. Gtr.

E. Gtr.

E. Bass

Tape Smp. Str.

Solo

Solo

bi a que um dia vi ri as E

115

Perc.

J. Gtr.

E. Gtr.

E. Bass

Tape Smp. Str.

Solo

Solo

pe na ja e ta r de Nao se

117

Perc.

J. Gtr.

E. Bass

Tape Smp. Str.

Solo

Solo

ja co var de e sai ba vi ver

119

Perc.

J. Gtr.

E. Bass

Tape Smp. Str.

Solo

Solo

Todo a

3'21.3"
121.1,00
323

121

Perc.

J. Gtr.

E. Gtr.

E. Bass

Tape Smp. Str.

Solo

Solo

mor eu lhe dei Todo ca ri

123

Perc. 

J. Gtr. 

E. Gtr. 

E. Bass 

Tape Smp. Str 

Solo 

Solo 

nho lhe o fer tei Mas vo ce

125

Perc. 

J. Gtr. 

E. Gtr. 

E. Bass 

Tape Smp. Str 

Solo 

Solo 

nao a cei tou

127

Perc.

J. Gtr.

E. Gtr.

E. Bass

Tape Smp. Str

Solo

Solo

Ago ra vo ce quer voltar

129

Perc.

J. Gtr.

E. Bass

Tape Smp. Str

Solo

Solo

a tras Mas e tar de de m ais

131

Perc.

J. Gtr.

E. Bass

Tape Smp. Str

Solo

Solo

Ja e tem po pra um novo a

133

Perc.

J. Gtr.

E. Bass

Tape Smp. Str

Solo

Solo

mor. Letra e

3'44.8"  
135.1,00  
final

135

Musica de Augusto Recife

137

Perc.

J. Gtr.

E. Gtr.

E. Gtr.

E. Gtr.

E. Bass

Tape Smp. Str

139

Perc.

J. Gtr.

E. Gtr.

E. Gtr.

E. Gtr.

E. Bass

Tape Smp. Str

141

Perc.

J. Gtr.

E. Gtr.

E. Gtr.

E. Gtr.

E. Bass

Tape Smp. Str

Solo

143

145

Perc.

J. Gtr.

E. Gtr.

E. Gtr.

E. Gtr.

E. Bass

Tape Smp. Str.

Solo

147

# Augusto do Recife - Ja e Tarde

## Percussion

♩ = 143,000137

6

10

14

18

22

26

30

34

38

Canta: Augusto.  
Canta: Augusto.

V.S.

42

46

50

54

58

62

66

70

74

78

Percussion

82

86

90

94

98

102

106

110

114

118

V.S.

122

126

130

134

138

142

146

♩ = 143,000137

2

5

7

10

12

14

17

19

21

24

Canta: Augusto.  
Canta: Augusto.

V.S.

54

59

62

64

66

69

71

73

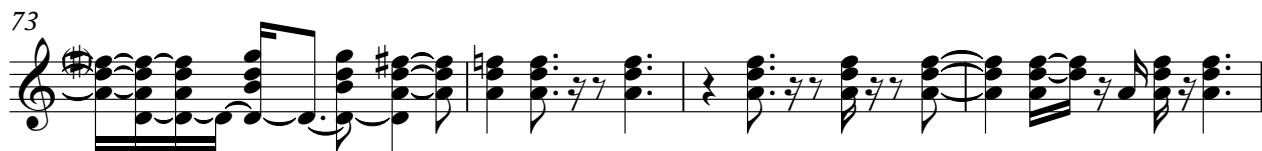

77

82

V.S.

86

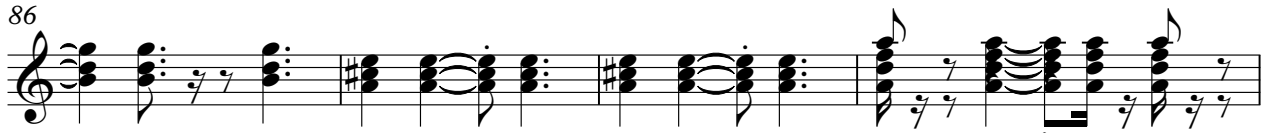

90

93

95

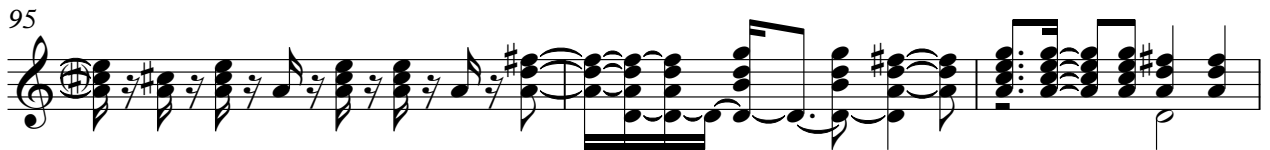

98

100

102

105

109

114

119

122

124

126

129

131

133

136

138

140

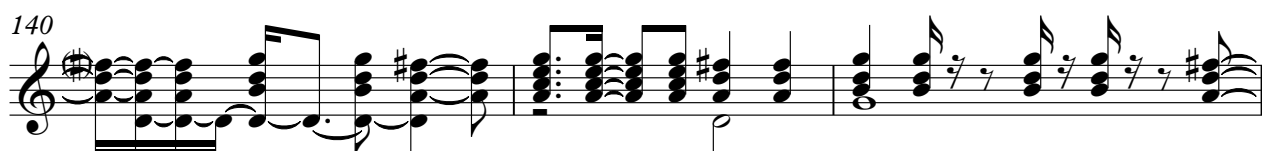

143

145

147

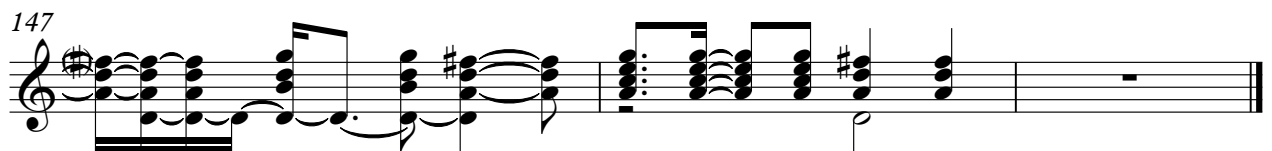

Electric Guitar

Augusto do Recife - Ja e Tarde

♩ = 143,000137

2

5

7

10

12

14

16

74

Canta: Augusto.  
Canta: Augusto.

91

93

95

98

100

102

135

137

139

142

144

146

147

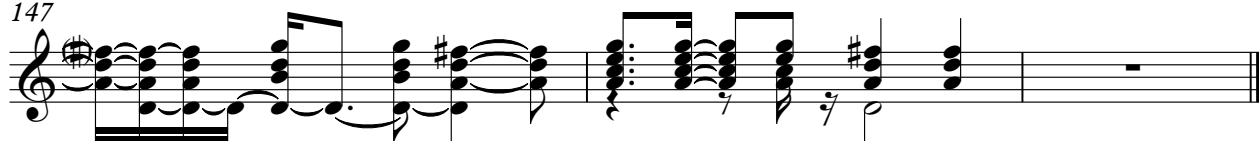

Electric Guitar

Augusto do Recife - Ja e Tarde

♩ = 143,000137

5

8

12

17

25

37

49

55

61

Canta: Augusto.  
Canta: Augusto.

Electric Guitar

66

71

82

91

94

97

101

106

112

123

Electric Guitar

3

129

6

137

140

144

147

Electric Guitar

Augusto do Recife - Ja e Tarde

♩ = 143,000137

5

8

12

17 **5**

25 **66**

93

96

100

104 **10** **19**

Canta: Augusto.  
Canta: Augusto.

2

Electric Guitar

135

138

141

145

Augusto do Recife - Ja e Tarde

5-string Electric Bass

♩ = 143,000137

2

7

12

17

22

27

32

37

42

47

Canta: Augusto.  
Canta: Augusto.

V.S.

52

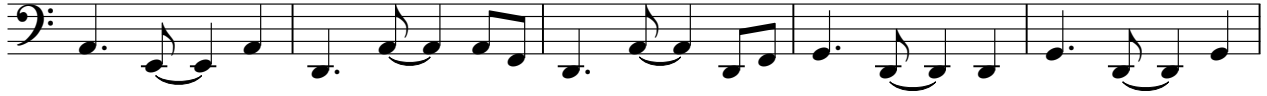

57

62

67

72

77

82

87

92

97

102

107

112

117

122

127

132

137

142

146

Tape Sampler Keyboard [Strings] Augusto do Recife - Ja e Tarde

♩ = 143,000137

2

10

10

18

18

27

27

36

36

45

45

Canta: Augusto.  
Canta: Augusto.

V.S.

54

63

72

81

90

98

106

115

124

133

142

# Augusto do Recife - Ja e Tarde

Solo

♩ = 143,000137

**12**

17

20

24

27

31

34

38

40

42

Canta: Augusto.  
Canta: Augusto.

45

48

51

55

58

62

65

68

71

74

120

123

126

129

132

135

# Augusto do Recife - Ja e Tarde

Solo

♩ = 143,000137

Show: 021 81 3453-4116

Sequencia: Carlos magno peixoto (Astorga-PR).

Tempo: Moderato

Tempo: Moderato Augusto (Recife-PE)

13

18 Canta: Augusto. Toda mor eulhe dei

22 Toda ri nhõhe o fer tei Mas ce nao ce i

25 tou Ago ra vo ce quer vol tar

28 a tras Mas etar dedemais Ja etempo

31 pra um novo a mor Toda

34 mor eu lhe dei Toda ri nhõhe o fer tei

37 Maso ce nao a ce i tou

41 Ago ra vo ce quer vol tar a tras Mas e tar de de mais

44 Ja e tem po pra um novo a mor

Canta: Augusto.

Canta: Augusto.

Notem que eu falava com voce

Vo

V.S.

47  
 cenadiga va naou via A go rasen tepomim **Queisipovo**

51  
 ce Ja lhørdo ei

55  
 Me dei xeem paz **Pojxavo** ce

58  
 Eu nao vol tonais Toda

61  
 mor eu lhe d ei To do

63

65 cari nho lhe o fer tei Mas vo  
 ce nao a ceiou Ago

68

72 rav~~o~~col tar a tras Mas etar de de m ais Ja'em

76  
 popram no vo a mor Nao a ditacho  
 rar Nem quær se ma tar

79

Pois nada dis so vai fa zer eu vo l tar

82

Sa biauendi a vi ri as E

85

pe na ja e ta r d e Nao se ja co var de e sa

88

i ba v i ver

91

**12**

Solo Instrumental

106

Nao a dia nta hor  
ar Nem quæer se ma tar

109

Pois nada di s so vai fa zer eu vo l tar

112

Sa bi aquendia vi ri as E

115

pe na ja e ta r de Nao se ja co var de e

118

sai ba vi ver Toda mor eulhedei

V.S.

122

Todca ri nhõhe o fer tei Maso ce naoa cei

126

tou Ago ra vo ce quer voltar

129

a tras Mas etardedem ais Ja e tem

132

po praumvo a mor. LetraMusica AugustoRecife

142