

# Augusto do Recife - O Azarado

0.7"  
1.2,77  
O Azarado - Augusto (Recife)

♩ = 145,000031

Trombone

Percussion

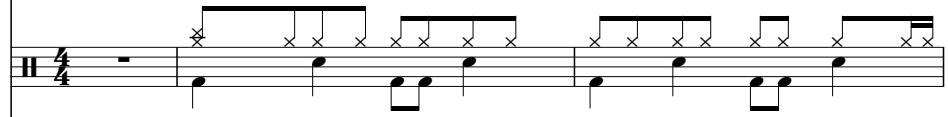

Shows: 021 81 34534116.  
Sequencia: Carlos Magno Peixoto (Astorga-PR).  
Lupa@asMusica em Augusto (Recife-PE)

Jazz Guitar

O\_Azarado\_CaAugusto

Electric Guitar

5-string Electric Bass

FM Synth

FM Synth

Tape Sampler Keyboard [Brass]

Synth Strings

♩ = 145,000031

Canta: AUGUSTO.  
Canta: AUGUSTO.

4

7

14.8"  
10.1.00  
14

10

13

16

19

22

Perc.

J. Gtr.  
Nao tenho a mor Por

E. Bass

FM

FM

Syn. Str.

41.3"
26.1,00
41

24

Tbn.

Perc.

J. Gtr.  
que nao te nho vo ce Tu do eu f iz

E. Gtr.

E. Bass

FM

FM

Tape Smp. Brs

Syn. Str.

27

30

32

Tbn.

Perc.

J. Gtr.

E. Gtr.

E. Bass

FM

FM

Tape Smp. Brs

Syn. Str.

64.6"  
64.1.00  
54

bei lei na pi sao

34

Tbn.

Perc.

J. Gtr.

E. Gtr.

E. Bass

FM

FM

Tape Smp. Brs

Syn. Str.

Com prei um calhambe que Pra

Com prei um calhambe que Pra

36

38

40

Perc.

J. Gtr.

E. Gtr.

E. Bass

FM

FM

Syn. Str.

do não quis an dar Nao tenho a mor

43

Tbn.

Perc.

J. Gtr.

E. Bass

FM

FM

Tape Smp. Brs

Syn. Str.

Nao te nho vo ce

Musical score for page 46, featuring the following instruments and parts:

- Tbn.**: Tenor horn part, starting with a whole note in the second measure.
- Perc.**: Percussion part with a rhythmic pattern of eighth notes and rests.
- J. Gtr.**: Jazz guitar part with lyrics: "Nao te nho a mor Por".
- E. Bass**: Electric bass part with a simple line of notes.
- FM**: First Fiddle part with a rhythmic line.
- FM**: Second Fiddle part with a melodic line.
- Tape Smp. Brs**: Tape samples and brass part, starting with a whole note in the second measure.
- Syn. Str.**: Synthesizer strings part, starting with a whole note in the second measure.

48

51

54

Perc.

J. Gtr.

E. Gtr.

E. Bass

FM

FM

Syn. Str.

vis tes meu sala rio Disistis tes

1'34.3"  
58.1,00  
135

56

Tbn.

Perc.

J. Gtr.

E. Gtr.

E. Bass

FM

FM

Tape Smp. Brs

Syn. Str.

de nim na mo rar A pren di

59

Tbn.

Perc.

J. Gtr.

E. Gtr.

E. Bass

na na cam Tre nei pra ser um cam

FM

FM

Tape Smp. Brs

Syn. Str.

62

Tbn.

Perc.

J. Gtr.

E. Gtr.

E. Bass

Mas l vaia Pois

FM

FM

Tape Smp. Brs

Syn. Str.

64

Tbn.

Perc.

J. Gtr.

E. Gtr.

E. Bass

FM

FM

Tape Smp. Brs

Syn. Str.

perdi o meu çau cao Nao

1'47.5"
66.1,00
148

66

Perc.

J. Gtr.

E. Bass

FM

FM

Syn. Str.

tenho a mor Nao te nho vo ce

Musical score for page 69, featuring the following parts:

- Tbn.**: Bass clef, playing a melodic line in the first measure and a whole note chord in the second.
- Perc.**: Snare drum notation with a rhythmic pattern of eighth notes.
- J. Gtr.**: Treble clef, playing chords and a melodic line. Lyrics: "Nao te nho a mor Por que".
- E. Bass**: Bass clef, playing a simple bass line.
- FM** (top): Treble clef, playing a melodic line.
- FM** (bottom): Treble and Bass clefs, playing chords and a melodic line.
- Tape Smp. Brs**: Treble clef, playing a melodic line.
- Syn. Str.**: Treble clef, playing a melodic line.

72

Tbn.

Perc.

J. Gtr.

E. Gtr.

E. Bass

FM

FM

Tape Smp. Brs

Syn. Str.

hao te nho vo ce Inven tei ser

75

Perc.

J. Gtr.

E. Gtr.

E. Bass

FM

FM

Syn. Str.

can por Pra gamar o teu amor

78

Perc.

J. Gtr.

E. Gtr.

E. Bass

FM

FM

Syn. Str.

No do gran de sra w O Chacri

80

Perc.

J. Gtr.

E. Gtr.

E. Bass

FM

FM

Syn. Str.

nna me zi n ou

2'14.0"  
82.1.00  
214

82

Tbn.

Perc.

J. Gtr.

E. Gtr.

E. Bass

FM

FM

Tape Smp. Brs

Syn. Str.

Entrei num tim~~pa~~ de fute bol Pa ra su um

85

Tbn.

Perc.

J. Gtr.

E. Gtr.

E. Bass

FM

FM

Tape Smp. Brs

Syn. Str.

joga dor Quan do fi um tal

87

Perc.

J. Gtr.

E. Gtr.

E. Bass

FM

FM

Syn. Str.

gol Meu golei ro sui ci

2'27.3"
90.1,00
228

89

Perc.

J. Gtr.

E. Gtr.

E. Bass

FM

FM

Syn. Str.

dou Nao tenho a mor

Musical score for page 92, featuring the following parts:

- Tbn.**: Tenor saxophone part in bass clef.
- Perc.**: Percussion part with a drum set icon and rhythmic notation.
- J. Gtr.**: Jazz guitar part in treble clef with lyrics: "Nao te nho vo ce Nao tenho a mor".
- E. Bass**: Electric bass part in bass clef.
- FM**: First Fender Mellotron part in treble clef.
- FM**: Second Fender Mellotron part in grand staff.
- Tape Smp. Brs**: Tape samples and brass part in treble clef.
- Syn. Str.**: Synthesizer strings part in treble clef.

95

Tbn.

Perc.

J. Gtr.

E. Bass

FM

FM

Tape Smp. Brs

Syn. Str.

Porque nao te nho vo ce

2'40.5"
98.1,00
241

98

Perc.

J. Gtr.

E. Gtr.

E. Bass

FM

FM

Syn. Str.

Depois de tudo o que fiz Voce se con ven

101

Perc.

J. Gtr.

E. Gtr.

E. Bass

FM

FM

Syn. Str.

ceu Contou a historia ao seu

103

Perc.

J. Gtr.

E. Gtr.

E. Bass

FM

FM

Syn. Str.

pai Apresen tou seu bo meu

105

108

111

113

Tbn.

Perc.

J. Gtr.

E. Gtr.

E. Bass

FM

FM

Tape Smp. Brs

Syn. Str.

Nao tenho a mor

Musical score for page 116, featuring the following parts:

- Tbn.**: Tenor saxophone part in bass clef.
- Perc.**: Percussion part with a snare drum and hi-hat.
- J. Gtr.**: Jazz guitar part in treble clef with lyrics: "Nao te nho vo ce Nao tenho a".
- E. Bass**: Electric bass part in bass clef.
- FM**: First Fret Mandolin part in treble clef.
- FM**: Second Fret Mandolin part in treble and bass clefs.
- Tape Smp. Brs**: Tape samples of brass instruments in treble clef.
- Syn. Str.**: Synthesizer strings part in treble clef.

3'20.2"  
122.1,00  
321

122

The musical score consists of the following parts:

- Tbn.**: Tenor saxophone part in bass clef, starting with a quarter note G2, followed by a quarter rest, and then a quarter note G2.
- Perc.**: Percussion part in treble clef, featuring a steady eighth-note pattern with 'x' marks above the notes, indicating a specific sound effect.
- J. Gtr.**: Jazzy guitar part in treble clef, playing chords and single notes. The lyrics "Nao tenho a mor Nao te nho vo ce" are written below the staff.
- E. Bass**: Electric bass part in bass clef, playing a simple bass line.
- FM**: First Fiddle part in treble clef, playing a melodic line.
- FM**: Second Fiddle part in bass clef, playing a harmonic accompaniment.
- Tape Smp. Brs**: Tape samples and brass part in treble clef, mirroring the Tbn. part.
- Syn. Str.**: Synthesizer strings part in treble clef, playing sustained chords.

Tbn.   
 Perc.   
 J. Gtr.   
 E. Bass   
 FM   
 FM   
 Tape Smp. Brs   
 Syn. Str.

Nao te nho a mor Porque

This musical score is for a song, likely in Portuguese, as indicated by the lyrics. The score is arranged for a band and includes the following parts:

- E. Bass (Electric Bass):** Plays a steady bass line.

128

The musical score consists of the following parts:

- Tbn.**: Tenor horn part in bass clef, featuring a series of chords in the second measure.
- Perc.**: Percussion part in treble clef, showing a rhythmic pattern of eighth notes with 'x' marks above them.
- J. Gtr.**: Jazzy guitar part in treble clef, with lyrics: "nao te nho vo ce Nao tenho a".
- E. Bass**: Electric bass part in bass clef, playing a simple eighth-note line.
- FM** (top): Fretless mandolin part in treble clef, playing a rhythmic eighth-note pattern.
- FM** (bottom): Fretless mandolin part in grand staff (treble and bass clefs), with a long note in the treble and chords in the bass.
- Tape Smp. Brs**: Tape samples and brass part in treble clef, with a rhythmic pattern in the second measure.
- Syn. Str.**: Synthesizer strings part in treble clef, playing sustained chords.

This musical score page includes the following parts:

- FM (Second Musician):** Treble and Bass clefs, playing a complex melodic line with a long note in the bass.

136

- FM (Second Musician):** Treble and Bass clefs, playing chords and single notes.

145

Trombone

Augusto do Recife - O Azarado

♩ = 145,000031

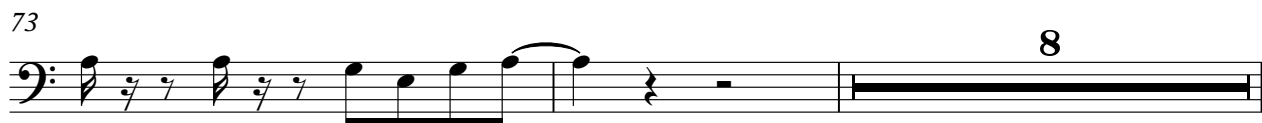
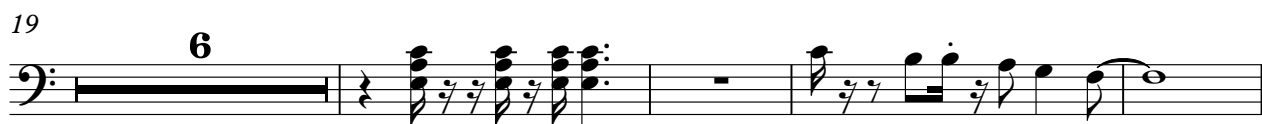

Canta: AUGUSTO.  
Canta: AUGUSTO.

83

93

98

110

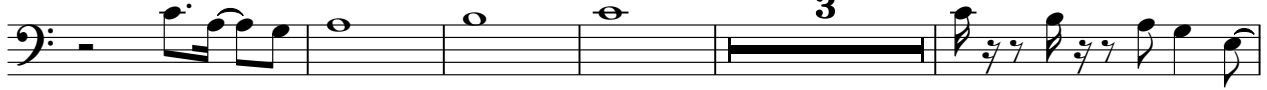

118

125

133

139

143

# Augusto do Recife - O Azarado

## Percussion

♩ = 145,000031

5

9

13

17

21

25

29

33

37

Canta: AUGUSTO.  
Canta: AUGUSTO.

V.S.

Percussion

41

45

49

53

57

61

65

69

73

77

Percussion

81

85

89

93

97

101

105

109

113

117

V.S.

121

125

129

133

137

141

144

# Augusto do Recife - O Azarado

## Jazz Guitar

♩ = 145,000031

Intros e Música de Augusto (Recife-PE)

Sequencia: Carlos Magno Peixoto (Astorga-PR).

cmp@astornet.com.br

O\_AzaradoAugusto:

Nao te nho a

mor Nao te nho vo ce

Nao te nho a mor Por que nao te nho vo

ce Nao tenho a mor

Nao te nho vo ce Nao tenho a mor

Por que nao te nho vo ce

Tu do eu f iz Para te con se guir

Mas foi em A ca V.S.

Canta: AUGUSTO.  
Canta: AUGUSTO.

32

bei foi na pri sao Com prei um hambe que

35

Pra contigo pas se ar Mas no di a do pas

39

seio O dana do nao quis an dar

41

Nao tenho a mor

44

Nao te nho vo ce Nao te nho a

47

mor Por que nao te nho vo ce

50

Come cei a tra bahar Pa ra te ca tivar Quando

54

vis tes o meu sala rio Disistis tes

56

de mim na mo rar Apren di

59

na tacao Tre nepra ser um cam pe ao Mas levei uma

63  

 vaia Pois perdi o meu cau cao Nao

66  

 tenho a mor Nao te nho vo ce

69  

 Nao te nho a mor Por que

72  

 nao te nho vo ce Inverei de ser

75  

 can tor Prganhar o teamor No di a do

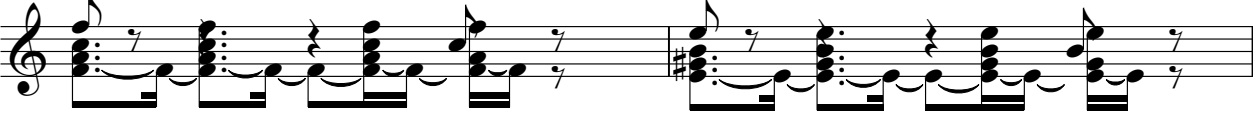
79  

 gran de show O Chacri nha me bu zi n

81  

 ou Entra time de fute bol Para ser um

85  

 joga dor Quan do fiz um tal gol Meu golei

88  

 ro se sui ci dou Nao tenho a mor

91  

 Nao te nho vo ce

V.S.

94

Nao tenho a mor Porque nao te nho vo

97

ce Depois do\_o que fiz Voce se con ven

101

ceu Contou a historiao seu pai Apresen

104

tou seu Ro meu Seu paouviu a historia

107

Masaose con ven ceu Dire tor daum manico mio

111

Lo go mepren deu

114

Nao tenho a mor Nao te nho vo ce

117

Nao tenho a mor Porque

120

nao te nho vo ce Nao tenho a mor

123

Nao te nho vo ce Nao

126

te nho a mor Porque nao te nho vo

129

ce Nao tenho a mor Nao

132

te nho vo ce Nao tenho a

135

mor Por que nao te nho vo ce.

138

142

144

# Augusto do Recife - O Azarado

Electric Guitar

♩ = 145,000031

25

29

33

37

41

52

56

60

64

8

8

Canta: AUGUSTO.  
Canta: AUGUSTO.

74

78

82

86

90

8

101

105

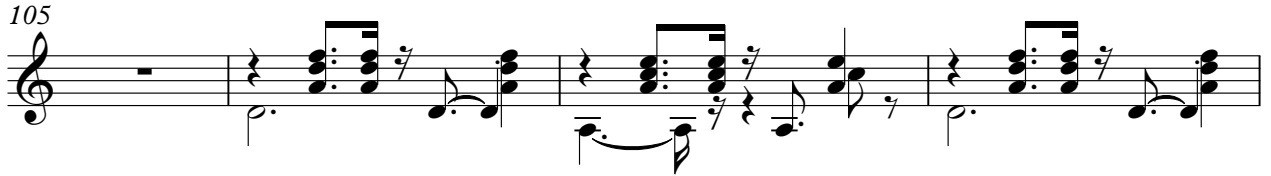

109

113

20

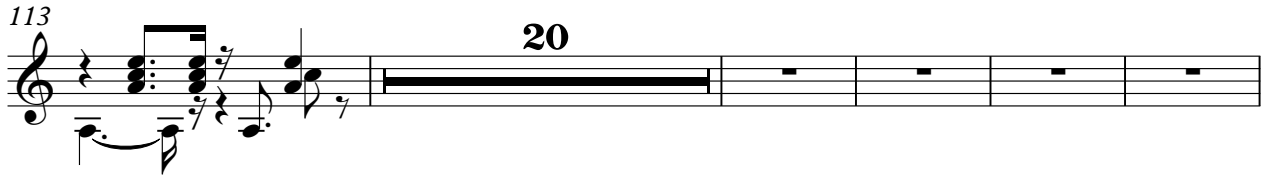

138

2

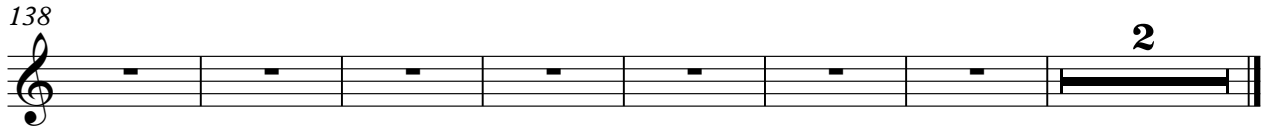

5-string Electric Bass

Augusto do Recife - O Azarado

♩ = 145,000031

7

13

19

25

31

37

43

49

55

Canta: AUGUSTO.  
Canta: AUGUSTO.

V.S.

61

67

73

79

85

91

97

103

109

115

121

127

133

139

143

♩ = 145,000031

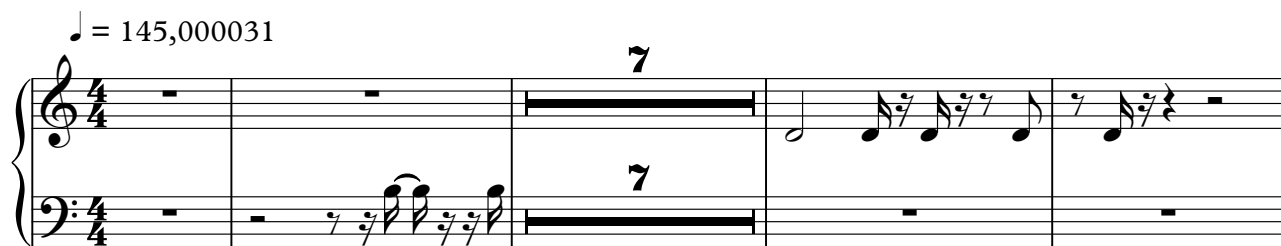

12

16

20

24

28

31

Canta: AUGUSTO.  
Canta: AUGUSTO.

34

37

40

44

47

50

53

56

59

62

66

70

74

77

80

83

86

89

93

97

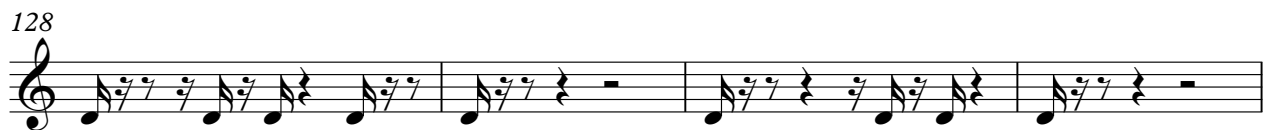
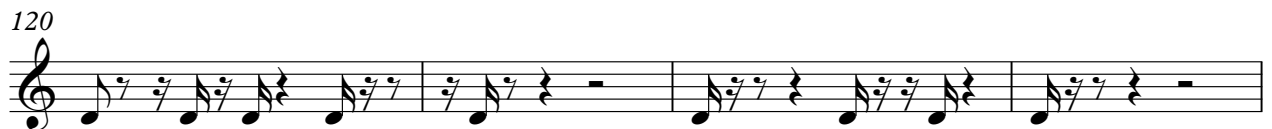
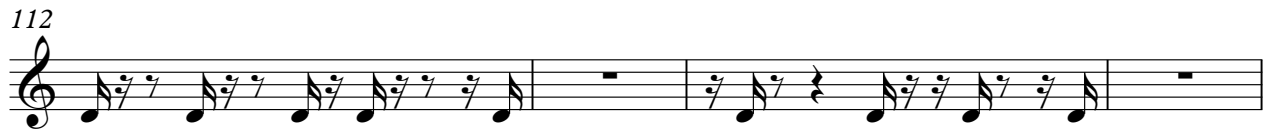
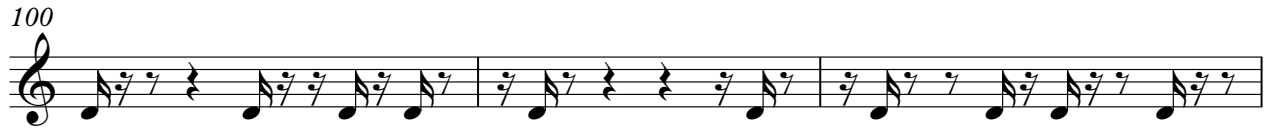

135

♩ = 145,000031

6

12

18

23

29

Canta: AUGUSTO.  
Canta: AUGUSTO.

V.S.

35

40

46

52

58

64

70

76

82

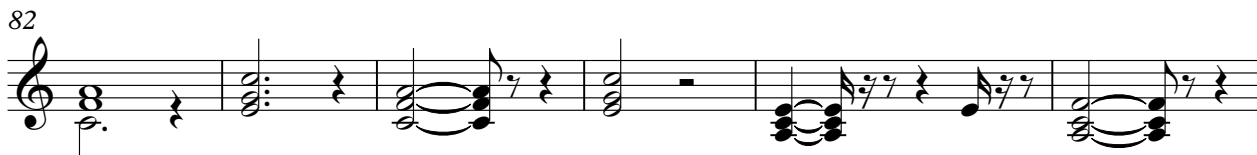

88

94

100

106

112

118

124

130

136

142

Tape Sampler Keyboard [Brass] Augusto do Recife - O Azarado

♩ = 145,000031

6

13

19

29

37

47

Canta: AUGUSTO.  
Canta: AUGUSTO.

## Tape Sampler Keyboard [Brass]

57

62

71

83

93

98

110

118

125

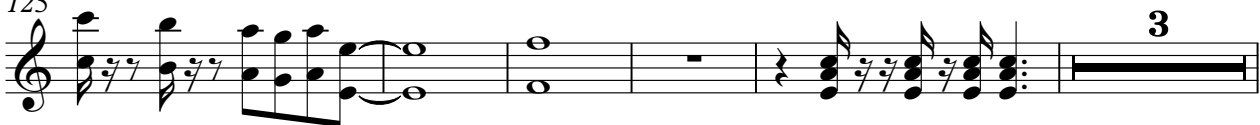

3

133

138

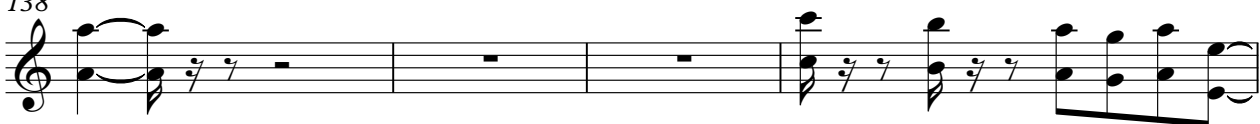

142

# Augusto do Recife - O Azarado

## Synth Strings

♩ = 145,000031

9

18

27

36

45

54

63

72

81

Canta: AUGUSTO.  
Canta: AUGUSTO.

V.S.

Synth Strings

90

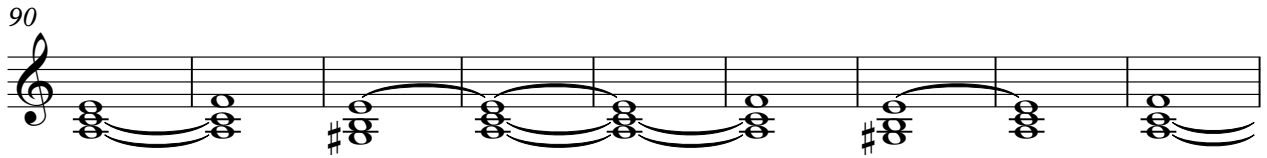

99

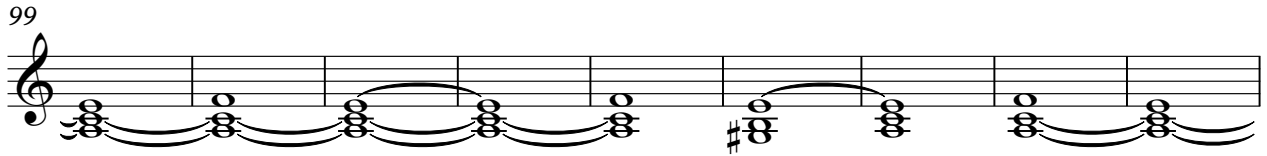

108

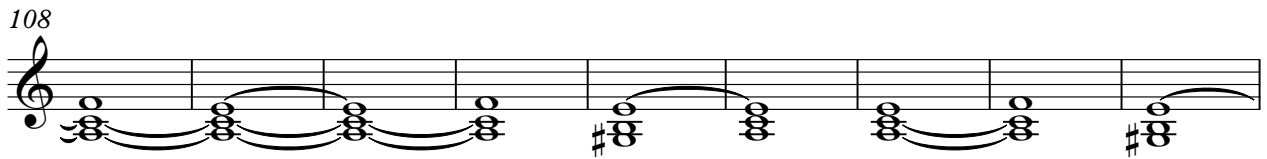

117

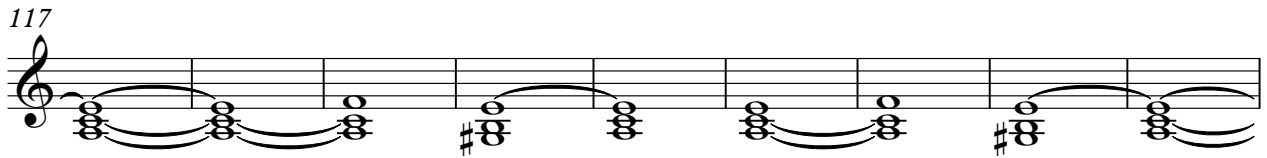

126

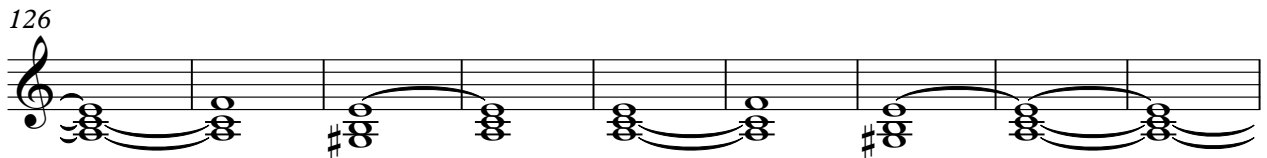

135

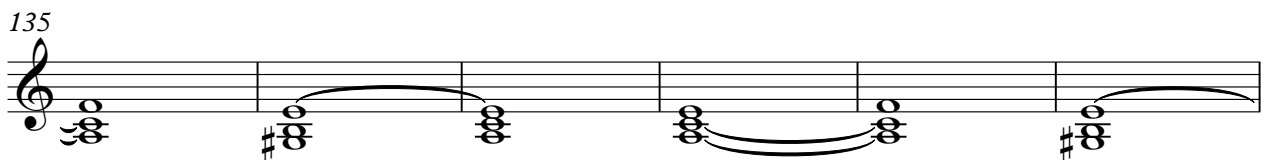

141

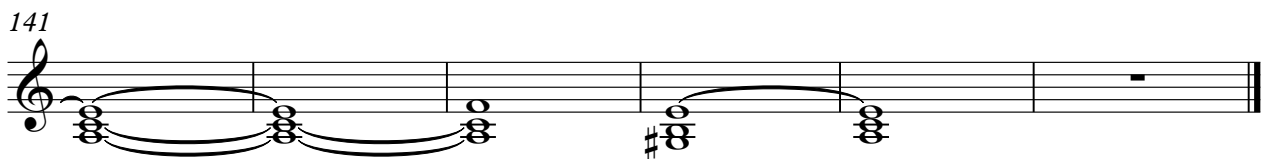
