

Augusto do Recife - Persistencia

0.0"
1.1,00
Persistencia - Augusto (Recife)

♩ = 142,000076

Tenor Saxophone

Trombone

Percussion

Electric Guitar

5-string Electric Bass

Tape Sampler Keyboard [Strings]

Orchestra Hit

Solo

Solo

cmp@astornet.com.br
Shows: 021 81 3453-4116
Sequencia Musical Augusto (Recife-PE) Astorga-PR

Persistencia. Canta: Augusto.

Canta: Augusto
Canta: Augusto

4

Ten. Sax.
Tbn.
Perc.
E. Gtr.
E. Bass
Tape Smp. Str.
Orch. Hit

7

Ten. Sax.
Tbn.
Perc.
E. Gtr.
E. Bass
Tape Smp. Str.
Orch. Hit

10

Ten. Sax.

Tbn.

Perc.

E. Gtr.

E. Bass

Tape Smp. Str

Orch. Hit

Solo

Solo

Tudo o que eu que ro da vi

13

Perc.

E. Gtr.

E. Bass

Tape Smp. Str

Solo

Solo

da E meu so nho vi ver

15

Ten. Sax.

Tbn.

Perc.

E. Gtr.

E. Bass

Tape Smp. Str.

Orch. Hit

Solo

Solo

Mas sem pre te' ve al

17

Perc.

E. Gtr.

E. Bass

Tape Smp. Str.

Solo

Solo

guem Que quis fa zer Meu so nho mor rer

19

Ten. Sax.

Tbn.

Perc.

E. Gtr.

E. Bass

Tape Smp. Str

Orch. Hit

Solo

Solo

Nao a di an ta in sis

21

Perc.

E. Gtr.

E. Bass

Tape Smp. Str

Solo

Solo

tir Se cai o lo go le

23

Ten. Sax.

Tbn.

Perc.

E. Gtr.

E. Bass

Tape Smp. Str

Orch. Hit

Solo

Solo

van to Eu nao sou de fer

25

Perc.

E. Gtr.

E. Bass

Tape Smp. Str

Solo

Solo

ro Mas nao vou de sis t ir

27

Ten. Sax.

Tbn.

Perc.

E. Gtr.

E. Bass

Tape Smp. Str

Orch. Hit

Solo

Solo

Nao tem in ver no nem

Ten. Sax.

Tbn.

Perc.

E. Gtr.

E. Bass

Tape Smp. Str

Orch. Hit

Solo

Solo

chu va Nao tem verao nem ca lor Nao

32

Ten. Sax.

Tbn.

Perc.

E. Gtr.

E. Bass

Tape Smp. Str

Orch. Hit

Solo

Solo

34

tem na da neste mun do Que va impe

Ten. Sax.

Tbn.

Perc.

E. Gtr.

E. Bass

Tape Smp. Str

Orch. Hit

Solo

Solo

dir Meu sonho exis tir Nao

36

Ten. Sax.

Tbn.

Perc.

E. Gtr.

E. Bass

Tape Smp. Str

Orch. Hit

Solo

Solo

tem in ver no nem chu va Nao tem verao nem ca lor

39

Ten. Sax.

Tbn.

Perc.

E. Gtr.

E. Bass

Tape Smp. Str

Orch. Hit

Solo

Solo

Nao tem nada neste mundo

41

Perc.

E. Gtr.

E. Bass

Tape Smp. Str

Solo

Solo

Que va im pe dir Meu sonho exis tir

43 Perc. E. Gtr. E. Bass

Tape Smp. Str. Solo Solo

45 Perc. Existe a força do mal E. Gtr. E. Bass

Tape Smp. Str. Solo Solo

47 Perc. Que tenta me se gu rar E. Gtr. E. Bass

Tape Smp. Str. Solo Solo

Existe a for ca do

49

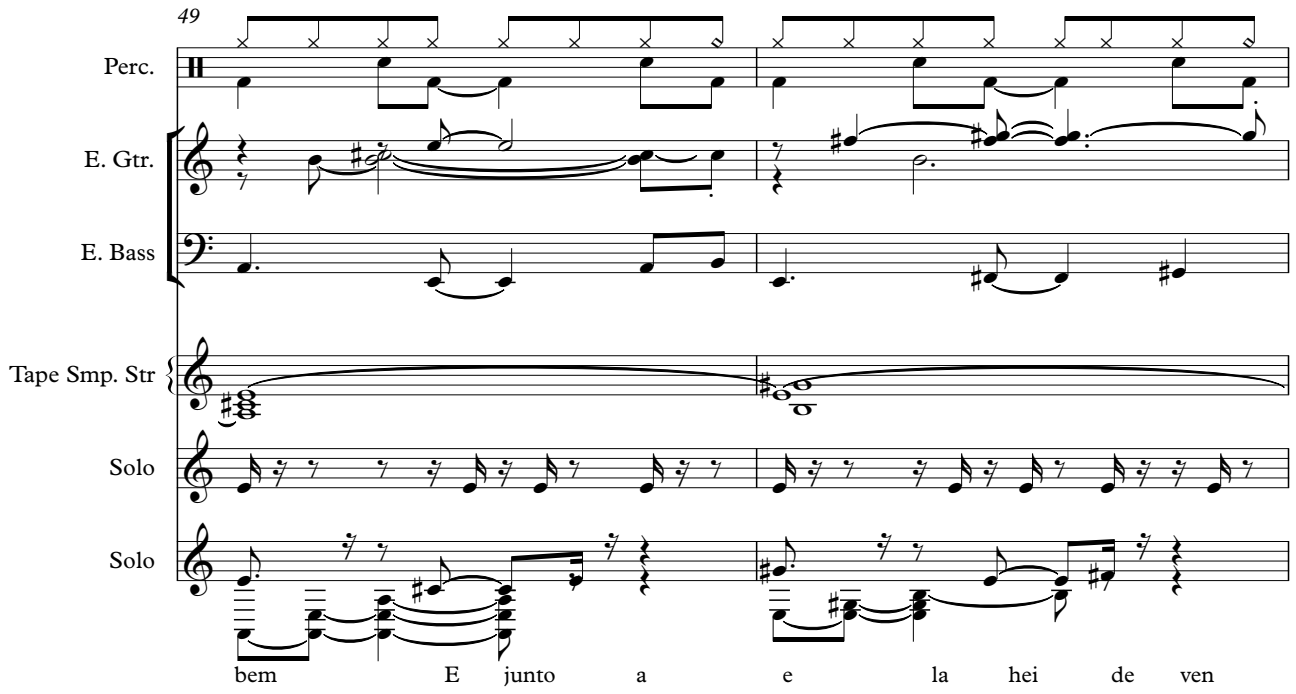

Perc.

E. Gtr.

E. Bass

Tape Smp. Str

Solo

Solo

bem E junto a e la hei de ven

51

1'26.1"

52.1,00

125

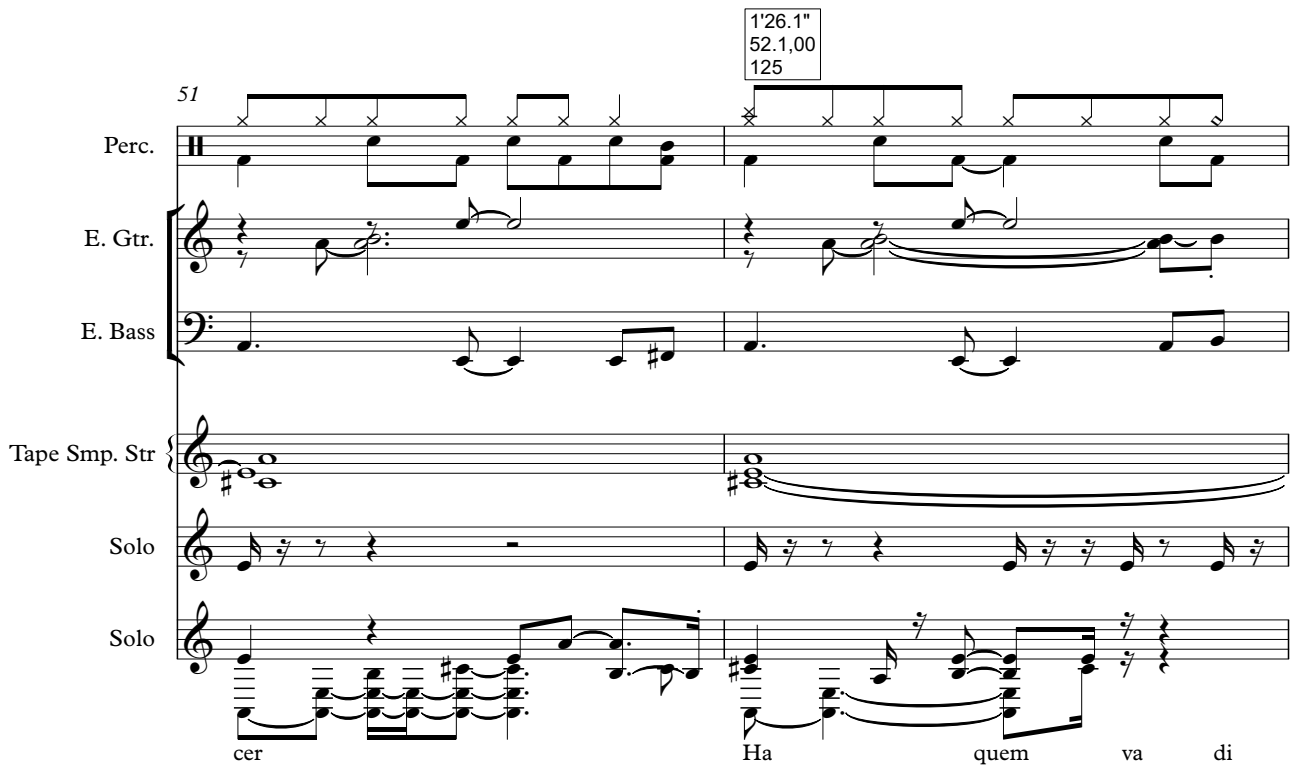

Perc.

E. Gtr.

E. Bass

Tape Smp. Str

Solo

Solo

cer Ha quem va di

53

Ten. Sax.

Tbn.

Perc.

E. Gtr.

E. Bass

Tape Smp. Str

Orch. Hit

Solo

Solo

55

zer Que sou um simples mor

Ten. Sax.

Tbn.

Perc.

E. Gtr.

E. Bass

Tape Smp. Str

Orch. Hit

Solo

Solo

tal Mas acedi to em meu

57

Perc.

E. Gtr.

E. Bass

Tape Smp. Str.

Solo

Solo

Deus E que a morte nao e o final

59

Perc.

E. Gtr.

E. Bass

Tape Smp. Str.

Solo

Solo

Nao tem inver no nem

1'39.7"
60.1,00
140

61

Ten. Sax.

Tbn.

Perc.

E. Gtr.

E. Bass

Tape Smp. Str

Orch. Hit

Solo

Solo

chu va Nao tem verao nem ca lor Nao

64

Ten. Sax.

Tbn.

Perc.

E. Gtr.

E. Bass

Tape Smp. Str

Orch. Hit

Solo

Solo

66

tem nada nes te mun do Que va impe

Ten. Sax.

Tbn.

Perc.

E. Gtr.

E. Bass

Tape Smp. Str

Orch. Hit

Solo

Solo

dir meusinho exis tir Nao tem inver no nem

69

Ten. Sax.

Tbn.

Perc.

E. Gtr.

E. Bass

Tape Smp. Str

Orch. Hit

Solo

Solo

chu va Nao tem verao nem ca lor Nao

72

Ten. Sax.

Tbn.

Perc.

E. Gtr.

E. Bass

Tape Smp. Str.

Orch. Hit

Solo

Solo

tem nada neste mun do Que va im pe

74

Perc.

E. Gtr.

E. Bass

Tape Smp. Str.

Solo

Solo

dir meu sonho exis tir Solo

2'06.7"
76.1,00
205

76

Ten. Sax.

Tbn.

Perc.

E. Gtr.

E. Bass

Tape Smp. Str

Orch. Hit

Solo

Solo

Instrumental

79

Ten. Sax.

Tbn.

Perc.

E. Gtr.

E. Bass

Tape Smp. Str

Orch. Hit

82

Ten. Sax.

Tbn.

Perc.

E. Gtr.

E. Bass

Tape Smp. Str

Orch. Hit

Solo

Existe

2'21.9"
85.1,00
222

85

Perc.

E. Gtr.

E. Bass

Tape Smp. Str.

Solo

Solo

a forca do mal Que tenta

87

Ten. Sax.

Tbn.

Perc.

E. Gtr.

E. Bass

Tape Smp. Str.

Orch. Hit

Solo

Solo

me se gu rar

89

Ten. Sax.

Tbn.

Perc.

E. Gtr.

E. Bass

Tape Smp. Str.

Orch. Hit

Solo

Solo

91

Ten. Sax.

Tbn.

Perc.

E. Gtr.

E. Bass

Tape Smp. Str.

Orch. Hit

Solo

Solo

Existe a forca do bem E junto a

ela hei de ven cer

2'35.4"
93.1,00
236

93

Ten. Sax.

Tbn.

Perc.

E. Gtr.

E. Bass

Tape Smp. Str

Orch. Hit

Solo

Solo

95

Ha quem va di zer. Que

Ten. Sax.

Tbn.

Perc.

E. Gtr.

E. Bass

Tape Smp. Str

Orch. Hit

Solo

Solo

sou um simples mor tal

97

Ten. Sax.

Tbn.

Perc.

E. Gtr.

E. Bass

Tape Smp. Str

Orch. Hit

Solo

Solo

99 Mas acredi to em meu Deus E que a

Ten. Sax.

Tbn.

Perc.

E. Gtr.

E. Bass

Tape Smp. Str

Orch. Hit

Solo

Solo

morte nao e o final Nao tem

2'49.0"
101.1,00
249

101

Ten. Sax.

Tbn.

Perc.

E. Gtr.

E. Bass

Tape Smp. Str

Orch. Hit

Solo

Solo

in ver no nem chu va Nao

103

Ten. Sax.

Tbn.

Perc.

E. Gtr.

E. Bass

Tape Smp. Str

Orch. Hit

Solo

Solo

tem ve rao nem calor Nao tem na da neste mun

106

Perc.

E. Gtr.

E. Bass

Tape Smp. Str

Solo

Solo

do Que va impe dir meu sonho e xis

Ten. Sax.

Tbn.

Perc.

E. Gtr.

E. Bass

Tape Smp. Str

Orch. Hit

Solo

Solo

tir Nao tem in ver no nem chu va Nao

111

Ten. Sax.

Tbn.

Perc.

E. Gtr.

E. Bass

Tape Smp. Str

Orch. Hit

Solo

Solo

tem ve rao nem calor Nao

113

Ten. Sax.

Tbn.

Perc.

E. Gtr.

E. Bass

Tape Smp. Str.

Orch. Hit

Solo

Solo

115

tem na da - neste mun do Que va impe

Ten. Sax.

Tbn.

Perc.

E. Gtr.

E. Bass

Tape Smp. Str.

Orch. Hit

Solo

Solo

dir Meu sonho exis tir.

117

Ten. Sax.

Tbn.

Perc.

E. Gtr.

E. Bass

Tape Smp. Str

Orch. Hit

Solo

||

120

Ten. Sax.

Tbn.

Perc.

E. Gtr.

E. Bass

Tape Smp. Str

Orch. Hit

Solo

122

Ten. Sax.

Tbn.

Perc.

E. Gtr.

E. Bass

Tape Smp. Str

Orch. Hit

Solo

Tenor Saxophone

Augusto do Recife - Persistencia

♩ = 142,000076

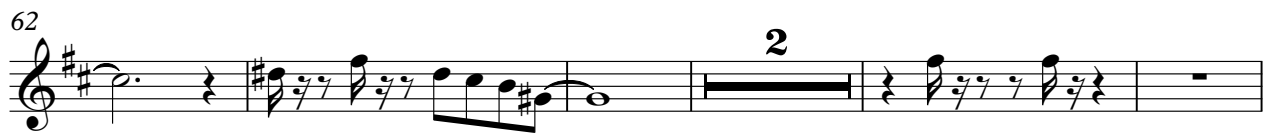
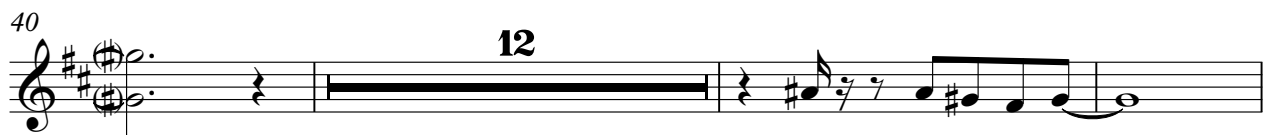

Canta: Augusto
Canta: Augusto

Tenor Saxophone

76

80

84

93

98

104

110

116

Augusto do Recife - Persistencia

Trombone

♩ = 142,000076

2

7

11

20

29

35

40

55

62

69

3

3

2

3

2

2

12

4

2

3

Canta: Augusto
Canta: Augusto

2

Trombone

76

80

84

93

98

104

110

116

Augusto do Recife - Persistencia

Percussion

♩ = 142,000076

Canta: Augusto
Canta: Augusto

V.S.

42

46

50

54

58

62

66

70

74

78

Percussion

82

86

90

94

98

102

106

110

114

118

V.S.

4

Percussion

121

Augusto do Recife - Persistencia

Electric Guitar

♩ = 142,000076

2

6

10

13

17

21

25

30

35

39

Canta: Augusto
Canta: Augusto

V.S.

44

48

52

56

60

66

71

76

79

83

86

90

94

98

103

108

112

117

122

Augusto do Recife - Persistencia

5-string Electric Bass

♩ = 142,000076

Canta: Augusto
Canta: Augusto

V.S.

52

57

62

67

72

77

82

87

92

97

Augusto do Recife - Persistencia
Tape Sampler Keyboard [Strings]

♩ = 142,000076

10

19

28

36

44

53

V.S.

Canta: Augusto
Canta: Augusto

62

70

78

87

96

104

112

119

♩ = 142,000076

2

7

11

20

29

35

40

55

62

69

Canta: Augusto
Canta: Augusto

76

80

84

93

97

103

110

116

119

Augusto do Recife - Persistencia

Solo

♩ = 142,000076

2 8

12

15

18

21

24

27

30

33

36

Canta: Augusto
Canta: Augusto

V.S.

39

42

45

48

51

54

57

60

63

66

69

72

75

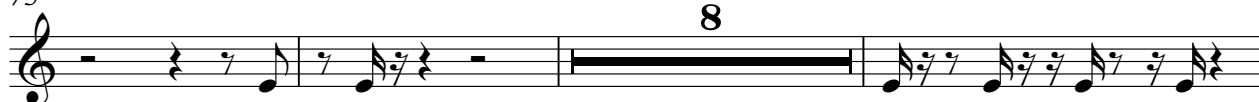

86

89

92

94

97

100

103

106

109

112

115

8

Augusto do Recife - Persistencia

Solo

♩ = 142,000076

Shows: 021 81 3453-4116

Sequencia: Carlos Magno Peixoto (Astorga-PR)

Tempo: Moderato Augusto (Recife-PE)

2 9

13 Persistencia. Tudo o que eu quero da vida

16 da E meu sonho ver

19 Mas sempre te vejo alguem Que quis fazer Meu sonho morrer

21 Nao a distancia in sis

24 tir Se caiu o logole van to

27 Eu nao sou de ferro Mas nao vou desistir

29 Nao tem inimigo no nem

32 chu va Nao tem veraoem ca los Nao

35 tem nada neste mundo Que vai impedir Meu sonho existir

Canta: Augusto
Canta: Augusto

V.S.

Nao tem in ver noem chu va Nao

38

41 tem veranem ca lor Nao tem nadaeste mun do

43 Que va im pe dir Meu sonho exis tir

45 Existe a forca do mal

47 Que tenta me se gu rar

50 Existe a for ca do bem E junto a

52 e la hei de ven cer

55 Ha quem va di zer Que sou unsimples mor

58 tal Mas acredõ em meu Deus E que a

60 morte nao e o final Nao

tem inver no nem chu va Nao temveraonem ca lor

63

66 Nao tem nadanes te mun do Que va impe

69 dir meus onho exis tir Nao tem inver no nem

72 chu va Nao tem veracem ca lor Nao

74 tem nada neste mun do Que va im 8 pe

84 dir meu sonho exis tir Solo Instrumental

87 Existe a forca do mal Que tenta

90 me se gu rar Existe a forca do

93 bem E junto a ela hei de ven cer

96 Ha quem va di zer Que sou um simples mor tal

Mas acredito em meu Deus E que a

V.S.

99

101 morte nao e o final Nao tem

103 in ver no nem chu va Nao

106 tem ve rao nem calor Nao tem na da neste mun

108 do Que va impe dir meu sonho e xis

111 tir Nao tem in ver no nem chu va Nao

114 tem ve rao nem calor Nao tem na da neste mun

116 do Que va impe dir Meu sonho exis tir.

118

121