

Auteur Inconnu - Rien Qu'un Seul Mot (satisfaction)

♩ = 140,000473

Melody

Drums

Piano

E-Guitar

Fuzz Git

Bass

Orgel

Pizzicat

♩ = 140,000473

5

Drums

Piano

E-Guitar

Fuzz Git

Bass

Orgel

Pizzicat

8

Melody

Drums

Piano

E-Guitar

Fuzz Git

Bass

Orgel

Pizzicat

11

Melody
Drums
Bells
Piano
E-Guitar
Bass
Orgel
Pizzicat

14

Melody
Drums
Bells
Piano
E-Guitar
Bass
Orgel
Pizzicat

17

Melody

Drums

Bells

Piano

E-Guitar

Bass

Orgel

20

Melody

Drums

Piano

E-Guitar

Fuzz Git

Bass

Orgel

23

Melody

Drums

Piano

E-Guitar

Fuzz Git

Bass

Orgel

27

Melody

Drums

Piano

E-Guitar

Fuzz Git

Bass

Orgel

31

Melody

Drums

Piano

E-Guitar

Fuzz Git

Bass

Orgel

35

Melody

Drums

Piano

E-Guitar

Fuzz Git

Bass

Orgel

Pizzicat

39

Melody

Drums

Piano

E-Guitar

Fuzz Git

Bass

Orgel

Pizzicat

42

Melody

Drums

Piano

E-Guitar

Fuzz Git

Bass

Orgel

Pizzicat

Two double bar lines are positioned to the left of the score, indicating a section break.

45

Melody

Drums

Bells

Piano

E-Guitar

Bass

Orgel

Pizzicat

48

Melody

Drums

Bells

Piano

E-Guitar

Bass

Orgel

Pizzicat

50

Melody

Drums

Bells

Piano

E-Guitar

Bass

Orgel

Pizzicat

53

Melody
Drums
Piano
E-Guitar
Bass
Orgel

56

Melody
Drums
Piano
E-Guitar
Fuzz Git
Bass
Orgel

60

Melody

Drums

Piano

E-Guitar

Fuzz Git

Bass

Orgel

64

Melody

Drums

Piano

E-Guitar

Fuzz Git

Bass

Orgel

67

Melody
Drums
Piano
E-Guitar
Fuzz Git
Bass
Orgel

71

Melody
Drums
Piano
E-Guitar
Fuzz Git
Bass
Orgel
Pizzicat

75

Melody

Drums

Piano

E-Guitar

Fuzz Git

Bass

Orgel

Pizzicat

78

Melody

Drums

Bells

Piano

E-Guitar

Bass

Orgel

Pizzicat

81

Melody
Drums
Bells
Piano
E-Guitar
Bass
Orgel
Pizzicat

83

Melody
Drums
Bells
Piano
E-Guitar
Bass
Orgel
Pizzicat

86

Melody

Drums

Piano

E-Guitar

Bass

Orgel

89

Melody

Drums

Piano

E-Guitar

Fuzz Git

Bass

Orgel

93

Melody

Drums

Piano

E-Guitar

Fuzz Git

Bass

Orgel

96

Melody

Drums

Piano

E-Guitar

Fuzz Git

Bass

Orgel

100

Melody

Drums

Piano

E-Guitar

Fuzz Git

Bass

Orgel

104

Melody

Drums

Piano

E-Guitar

Fuzz Git

Bass

Orgel

Pizzicat

108

Melody

Drums

Piano

E-Guitar

Fuzz Git

Bass

Orgel

Pizzicat

111

Melody

Drums

Piano

E-Guitar

Fuzz Git

Bass

Orgel

Pizzicat

114

Melody

Drums

Piano

E-Guitar

Fuzz Git

Bass

Orgel

Pizzicat

117

Melody

Drums

Piano

E-Guitar

Fuzz Git

Bass

Orgel

Pizzicat

120

Melody

Drums

Piano

E-Guitar

Fuzz Git

Bass

Orgel

Pizzicat

123

Melody

Drums

Piano

E-Guitar

Fuzz Git

Bass

Orgel

Pizzicat

Auteur Inconnu - Rien Qu'un Seul Mot (satisfaction)

Melody

$\text{♩} = 140,000473$

8

13

18

22

27

31

35

39

89

94

98

102

106

111

116

121

Auteur Inconnu - Rien Qu`un Seul Mot (satisfaction)

Drums

♩ = 140,000473

3

7

11

15

19

23

27

31

35

39

V.S.

Drums

43

47

51

55

59

63

67

71

75

79

83

87

91

95

99

103

107

111

115

119

V.S.

4

Drums

123

♩ = 140,000473

10

14

18

26

47

51

26

80

83

43

Auteur Inconnu - Rien Qu'un Seul Mot (satisfaction)

Piano

♩ = 140,000473

45

51

59

67

76

83

90

98

106

113

120

♩ = 140,000473

6

10

13

16

19

22

26

30

34

73

78

81

84

87

90

94

98

102

105

108

112

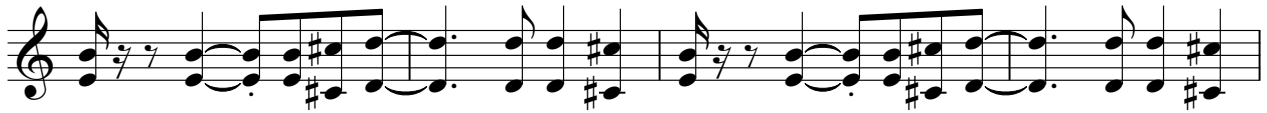

116

120

123

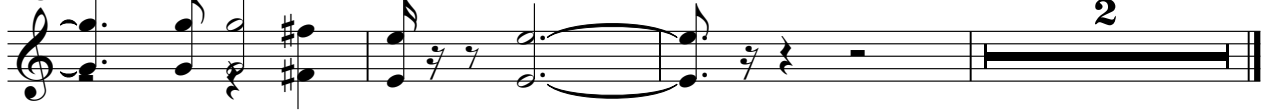

2

Auteur Inconnu - Rien Qu'un Seul Mot (satisfaction)

Fuzz Git

♩ = 140,000473

E				
T				
A				
B	2	2 2 2 2 4	0	0 0 0 4
A				
E				
A	?			

6

12

T				
A	2	2 2 2 2 4	0	0 0 0 4
B				

22

T				
A	2	2 2 2 2 4	0	0 0 0 4
B				

27

T				
A	0	0 0 0 4	2	2 2 2 2 4
B				

32

T				
A	2	2 2 2 2 4	0	0 0 0 4
B				

36

T				
A	2	2 2 2 2 4	0	0 0 0 4
B				

41

12

T				
A	0	0 0 0 4	2	2 2 2 2 4
B				

T									
A									
B	2	2 2 2 2 4	0	0 0 0 4	2 2 2 2 4	0	0 0 0 4	2 2 2 2 4	0

61

T									
A	0	0 0	4	2 2 2 2 4	0	0 0 0 4	2 2 2 2 4	0	0 0 0 4
B									

66

T									
A									
B	2	2 2 2 2 4	0	0 0 0 4	2 2 2 2 4	0	0 0 0 4	2 2 2 2 4	0

71

T									
A	0	0 0	4	2					
B									

76

12

T									
A									
B	2	2 2 2 2 4	0	0 0 0 4	=====			2 2 2 2 4	0

91

T									
A	0	0 0	4	2 2 2 2 4	0	0 0 0 4	2 2 2 2 4	0	0 0 0 4
B									

96

T									
A									
B	2	2 2 2 2 4	0	0 0 0 4	2 2 2 2 4	0	0 0 0 4	2 2 2 2 4	0

101

T									
A	0	0 0	4	2 2 2 2 4	0	0 0 0 4	2 2 2 2 4	0	0 0 0 4
B									

106

T									
A									
B	2	2							

111

T									
A	0	0	4	2 2 2 2 4	0	0 0 0 4	2 2 2 2 4	0	0 0 0 4
B									

T																				
A																				
B	2	2	2	2	4	0	0	0	0	4	2	2	2	2	4	0	0	0	0	4

120

T																					
A																					
B	2	2	2	2	4	0	0	0	0	4	2	2	2	2	4	0					

123

T	0	0	0	4																	
A					2	2				2											
B																					

2

Auteur Inconnu - Rien Qu`un Seul Mot (satisfaction)

Bass

♩ = 140,000473

2

7

11

15

19

23

27

31

35

40

V.S.

44

48

52

56

60

64

68

72

76

80

84

88

92

96

100

104

108

112

116

120

V.S.

4

Bass

123

Orgel

Auteur Inconnu - Rien Qu'un Seul Mot (satisfaction)

♩ = 140,000473

10

19

27

33

40

48

57

65

74

83

92

100

2

110

117

123

Pizzicat

Auteur Inconnu - Rien Qu`un Seul Mot (satisfaction)

♩ = 140,000473

3

7

11

16

21

40

44

49

21

73

76

79

83

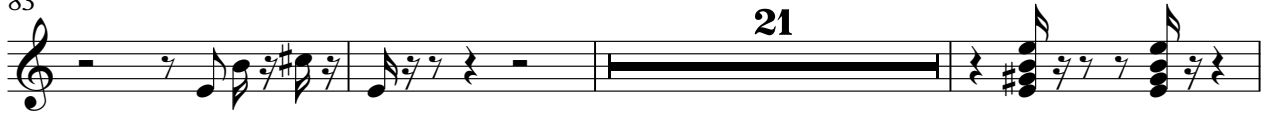

107

111

115

119

123

