

Auteur Inconnu - Under Your Spell Again

♩ = 144,005066

- Fingbass:** A bass line in 4/4 time, showing a sequence of notes.
- Synt bras:** A synth brass part in 4/4 time, currently silent.
- Slowstrin:** A slow string part in 4/4 time, currently silent.
- Kokyu:** A kokyu part in 4/4 time, currently silent.
- Piano2:** A piano part in 4/4 time, showing a complex melodic and harmonic line.

♩ = 144,005066

4

6

8

10

12

14

16

18

20

Drums

Acou gtr2

Acou gtr2

Jazz gtr

Jazz gtr

Fingbass

Synt bras

Slowstrin

Piano2

22

Drums

Acou gtr2

Acou gtr2

Jazz gtr

Jazz gtr

Fingbass

Synt bras

Kokyu

Piano2

24

27

29

31

33

35

37

39

Drums

Acou gtr2

Acou gtr2

Jazz gtr

Jazz gtr

Fingbass

Synt bras

Slowstrin

Kokyu

Piano2

Detailed description of the musical score: The score is for a 12-measure piece. The Drums part features a complex rhythmic pattern with various note values and rests. The two Acoustic Guitar parts play chords and arpeggios. The two Jazz Guitar parts have melodic lines with some grace notes and slurs. The Fingbass part consists of a simple bass line with quarter notes. The Synthesizer Brass and Slow String parts play a melodic line with a triplet of eighth notes. The Kokyu part has a long note followed by a few shorter notes. The Piano 2 part plays a complex rhythmic accompaniment with many sixteenth notes and chords.

41

43

45

47

49

51

53

Drums

Acou gtr2

Acou gtr2

Jazz gtr

Jazz gtr

Fingbass

Synt bras

Slowstrin

Piano2

55

Drums

Acou gtr2

Acou gtr2

Jazz gtr

Jazz gtr

Fingbass

Piano2

57

Drums

Acou gtr2

Acou gtr2

Jazz gtr

Jazz gtr

Fingbass

Piano2

59

Drums

Acou gtr2

Acou gtr2

Jazz gtr

Jazz gtr

Fingbass

Piano2

61

Drums

Acou gtr2

Acou gtr2

Jazz gtr

Jazz gtr

Fingbass

Piano2

63

Drums

Acou gtr2

Acou gtr2

Jazz gtr

Jazz gtr

Fingbass

Piano2

65

Drums

Acou gtr2

Acou gtr2

Jazz gtr

Jazz gtr

Fingbass

Piano2

67

Drums

Acou gtr2

Acou gtr2

Jazz gtr

Jazz gtr

Fingbass

Piano2

69

Drums

Acou gtr2

Acou gtr2

Jazz gtr

Jazz gtr

Fingbass

Synt bras

Piano2

71

Drums

Acou gtr2

Acou gtr2

Jazz gtr

Fingbass

Synt bras

Kokyu

Piano2

74

76

78

80

86

88

90

92

94

96

98

100

102

Auteur Inconnu - Under Your Spell Again

Drums

♩ = 144,005066

2

6

10

14

17

21

25

29

33

37

V.S.

41

45

49

53

58

63

69

73

77

81

Drums

85

89

93

97

100

Auteur Inconnu - Under Your Spell Again

Acou gtr2

♩ = 144,005066

Measures 13-16: Continuation of the piece with consistent chordal patterns and some melodic elements.

Measures 21-23: Continuation of the chordal accompaniment with some melodic lines.

Measures 24-26: Further development of the piece with various chordal patterns.

Measures 27-29: Continuation of the chordal accompaniment.

Measures 30-32: Further development of the piece with various chordal patterns.

V.S.

37

40

43

46

49

53

56

60

64

68

71

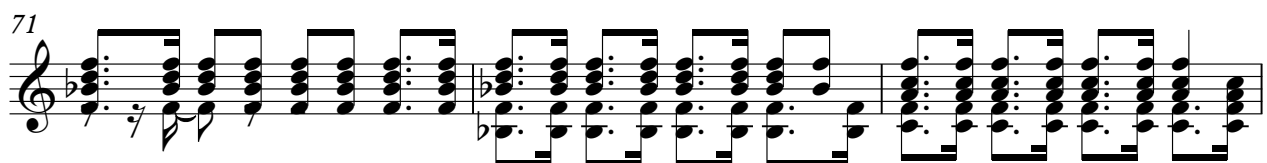

74

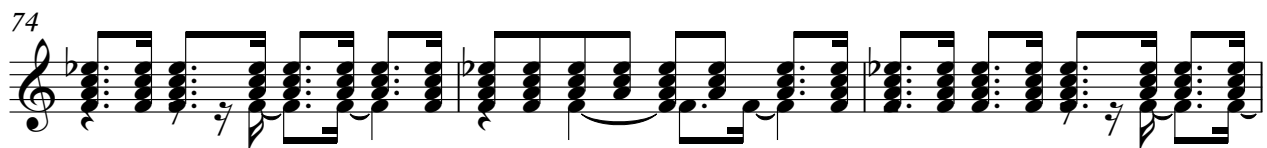

77

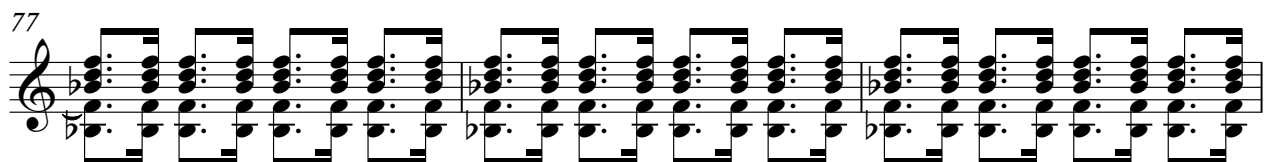

80

83

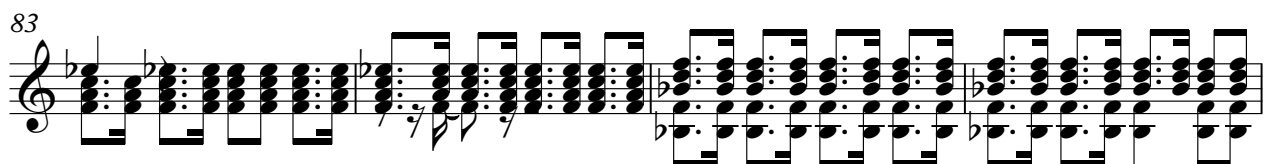

87

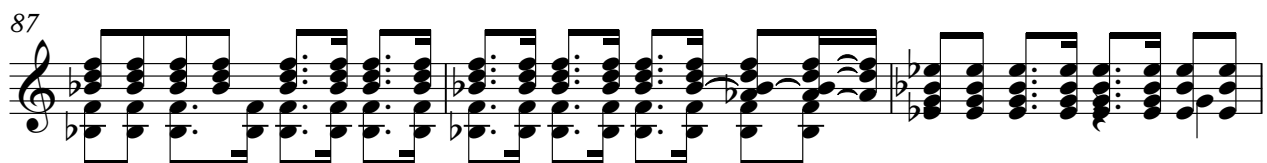

90

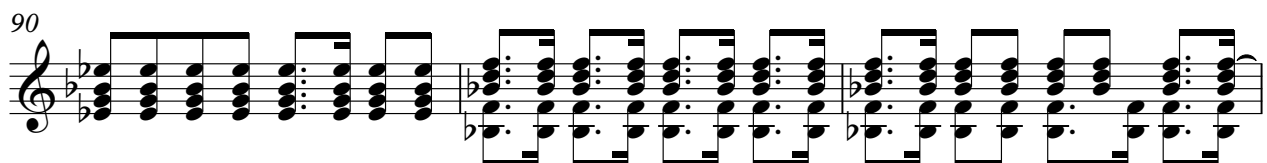

93

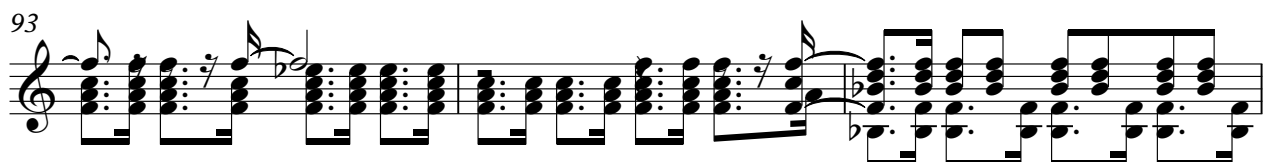

96

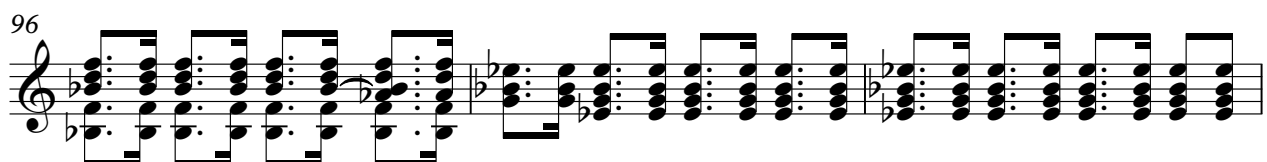

99

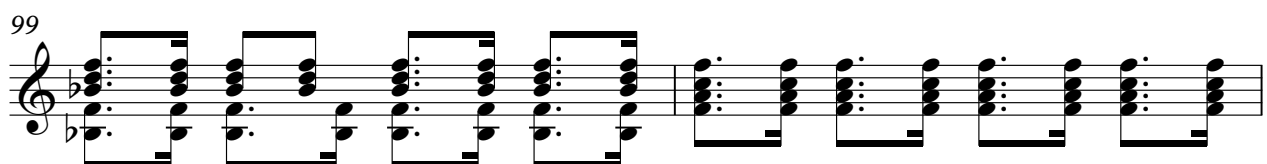

V.S.

4

Acou gtr2

101

2

Auteur Inconnu - Under Your Spell Again

Acou gtr2

♩ = 144,005066

2

6

9

12

15

18

21

24

27

30

V.S.

33

36

39

42

45

48

51

54

57

60

63

66

69

72

75

78

81

84

87

90

93

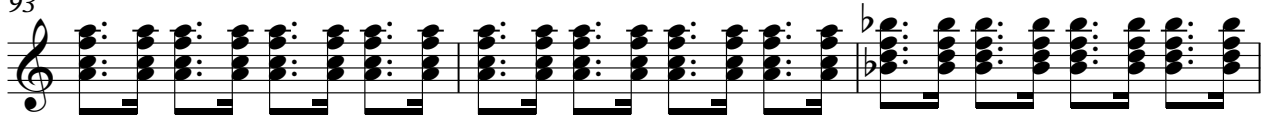

96

99

101

♩ = 144,005066

6

11

15

20

24

14

42

46

49

54

2

Jazz gtr

59

62

66

70

87

92

96

100

♩ = 144,005066

2

8

15

21

14

39

45

2

50

2

Jazz gtr

55

59

63

67

86

91

99

Auteur Inconnu - Under Your Spell Again

Fingbass

♩ = 144,005066

2

8

14

20

26

32

37

43

49

55

V.S.

61

67

73

79

84

90

96

100

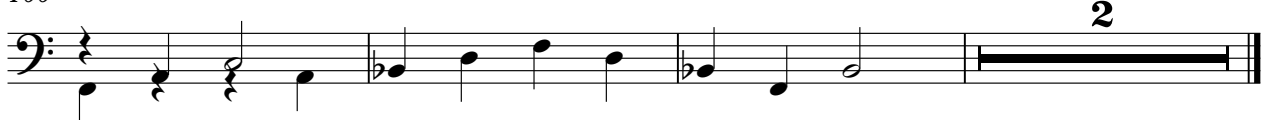

Auteur Inconnu - Under Your Spell Again

Synt bras

♩ = 144,005066

5

10

15

20

25

31

36

41

46

51

16

70

75

80

84

88

93

98

Auteur Inconnu - Under Your Spell Again

Slowstrin

♩ = 144,005066

6

11

16

20

17

41

46

51

33

87

91

2

Slowstrin

95

99

♩ = 144,005066

22

26

32

37

30

71

76

82

86

17

♩ = 144,005066

V.S.

V.S.

