

Anonymous - A Reindeer

♩ = 132,000137

BottleBlow

Drum&SE

Steel-stGt

Banjo

Nylon-stGt

FingeredBs

Picked Bs.

♩ = 132,000137

Fiddle

5

BottleBlow

Drum&SE

Steel-stGt

Banjo

Nylon-stGt

FingeredBs

Picked Bs.

Fiddle

8

BottleBlow

Drum&SE

Steel-stGt

Banjo

Nylon-stGt

FingeredBs

Picked Bs.

Fiddle

11

This section of the score covers measures 11, 12, and 13. It features seven staves: Bottle Blow, Drum & SE, Steel-string Guitar, Banjo, Nylon-string Guitar, Fingered Bass, and Picked Bass. The Banjo staff includes fret numbers (0, 4, 2, 0, 1) and a slash with a 7, indicating a specific playing technique. The Nylon-string Guitar staff shows a key signature change to one sharp (F#) in measure 13. The Picked Bass staff uses a slash with a 7 to denote a specific bass line.

14

This section of the score covers measures 14, 15, and 16. It features the same seven staves as the previous section. The Banjo staff includes fret numbers (2, 4, 7, 2, 0, 2, 4, 0, 0, 0, 4, 4, 7, 7) and a slash with a 7. The Nylon-string Guitar staff shows a key signature change to one sharp (F#) in measure 14. The Picked Bass staff uses a slash with a 7 to denote a specific bass line.

17

BottleBlow
Drum&SE
Steel-stGt
Banjo
Nylon-stGt
FingeredBs
Picked Bs.
Fiddle

19

BottleBlow
Drum&SE
Steel-stGt
Banjo
Nylon-stGt
FingeredBs
Picked Bs.
Fiddle

21

This section of the score covers measures 21 and 22. It features seven staves: Bottle Blow, Drum & SE, Steel-string Guitar, Banjo, Nylon-string Guitar, Fingered Bass, and Picked Bass. The Bottle Blow part consists of rhythmic patterns of eighth notes. The Drum & SE part shows a steady drum pattern with snare and cymbal hits. The Steel-string Guitar part has a melodic line with eighth notes. The Banjo part includes fret numbers (0, 1, 2, 4, 5, 2, 0, 2) and a pickup. The Nylon-string Guitar part has a rhythmic pattern of eighth notes. The Fingered Bass part has a bass line with notes like G#2, B2, D3, and E3. The Picked Bass part has a rhythmic pattern of eighth notes. The Fiddle part has a melodic line with notes like G2, B2, and D3.

23

This section of the score covers measures 23 and 24. It features seven staves: Bottle Blow, Drum & SE, Steel-string Guitar, Banjo, Nylon-string Guitar, Fingered Bass, and Picked Bass. The Bottle Blow part continues with rhythmic patterns. The Drum & SE part shows a steady drum pattern. The Steel-string Guitar part has a melodic line with eighth notes. The Banjo part includes fret numbers (4, 0, 0, 4, 4, 7, 7, 5, 5, 5, 4) and a pickup. The Nylon-string Guitar part has a rhythmic pattern of eighth notes. The Fingered Bass part has a bass line with notes like G#2, B2, D3, and E3. The Picked Bass part has a rhythmic pattern of eighth notes. The Fiddle part has a melodic line with notes like G2, B2, and D3.

26

BottleBlow

Drum&SE

Steel-stGt

Banjo

Nylon-stGt

FingeredBs

Picked Bs.

Fiddle

29

BottleBlow

Drum&SE

Steel-stGt

Banjo

Nylon-stGt

FingeredBs

Picked Bs.

Fiddle

32

BottleBlow

Drum&SE

Steel-stGt

Banjo

Nylon-stGt

FingeredBs

Picked Bs.

Fiddle

35

BottleBlow

Drum&SE

Steel-stGt

Banjo

Nylon-stGt

FingeredBs

Picked Bs.

Fiddle

38

BottleBlow

Drum&SE

Steel-stGt

Banjo

Nylon-stGt

FingeredBs

Picked Bs.

Fiddle

41

BottleBlow

Drum&SE

Steel-stGt

Banjo

Nylon-stGt

FingeredBs

Picked Bs.

Fiddle

43

BottleBlow

Drum&SE

Steel-stGt

Banjo

Nylon-stGt

FingeredBs

Picked Bs.

Fiddle

45

BottleBlow

Drum&SE

Steel-stGt

Banjo

Nylon-stGt

FingeredBs

Picked Bs.

Fiddle

47

BottleBlow

Drum&SE

Steel-stGt

Banjo

Nylon-stGt

FingeredBs

Picked Bs.

Fiddle

50

BottleBlow

Drum&SE

Steel-stGt

Banjo

Nylon-stGt

FingeredBs

Picked Bs.

Fiddle

53

BottleBlow
Drum&SE
Steel-stGt
Banjo
Nylon-stGt
FingeredBs
Picked Bs.
Fiddle

56

BottleBlow
Drum&SE
Steel-stGt
Banjo
Nylon-stGt
FingeredBs
Picked Bs.
Fiddle

59

BottleBlow

Drum&SE

Steel-stGt

Banjo

Nylon-stGt

FingeredBs

Picked Bs.

Fiddle

62

BottleBlow

Drum&SE

Steel-stGt

Banjo

Nylon-stGt

FingeredBs

Picked Bs.

Fiddle

65

BottleBlow

Drum&SE

Steel-stGt

Banjo

Nylon-stGt

FingeredBs

Picked Bs.

Fiddle

67

BottleBlow

Drum&SE

Steel-stGt

Banjo

Nylon-stGt

FingeredBs

Picked Bs.

Fiddle

69

BottleBlow

Drum&SE

Steel-stGt

Banjo

Nylon-stGt

FingeredBs

Picked Bs.

Fiddle

71

BottleBlow

Drum&SE

Steel-stGt

Banjo

Nylon-stGt

FingeredBs

Picked Bs.

Fiddle

74

BottleBlow

Drum&SE

Steel-stGt

Banjo

Nylon-stGt

FingeredBs

Picked Bs.

Fiddle

77

BottleBlow

Drum&SE

Steel-stGt

Banjo

Nylon-stGt

FingeredBs

Picked Bs.

Fiddle

80

BottleBlow

Drum&SE

Steel-stGt

Banjo

Nylon-stGt

FingeredBs

Picked Bs.

Fiddle

83

BottleBlow

Drum&SE

Steel-stGt

Banjo

Nylon-stGt

FingeredBs

Picked Bs.

Fiddle

85

BottleBlow

Drum&SE

Steel-stGt

Banjo

Nylon-stGt

FingeredBs

Picked Bs.

Fiddle

88

BottleBlow

Drum&SE

Steel-stGt

Banjo

Nylon-stGt

FingeredBs

Picked Bs.

Fiddle

91

Bottle Blow

Drum&SE

Steel-stGt

Banjo

Nylon-stGt

FingeredBs

Picked Bs.

Fiddle

93

Bottle Blow

Drum&SE

Steel-stGt

Nylon-stGt

FingeredBs

Picked Bs.

Fiddle

♩ = 132,000137

7

12

18

23

28

33

38

43

48

V.S.

53

58

63

68

73

78

83

88

91

♩ = 132,000137

25

25

27

27

29

29

31

31

33

33

35

35

37

37

39

39

41

41

43

43

45

47

49

51

53

55

57

60

63

65

V.S.

87

89

91

93

♩ = 132,000137

6

11

16

21

26

31

36

41

46

Anonymous - A Reindeer

Banjo

♩ = 132,000137

2

7

11

16

20

25

30

34

38

42

V.S.

46

2 4 5 2 0 2 4 4 0 0 4 4 7 7 5 5 5 4

50

2 2 4 5 4 2 0 1 0 4 4 4 4 4 4 2 0 7 4 4 4 4 7 5 4 2 4

55

5 5 7 5 7 4 4 4 2 2 4 5 4 2 0 1 4 4 4 4 4 4

59

0 0 4 4 4 4 2 0 0 1 1 2 4 7 2 0 2 4 4

64

0 0 0 4 4 7 7 5 5 5 4 2 2 4 5 4 2 0 1 0 0

68

4 4 4 4 2 0 0 1 1 2 4 5 2 0 2 4 4 0 0 4 4 7 7

73

5 5 5 4 2 2 4 5 4 2 0 1 0 4 4 4 4 4 4 2 0 7 4

78

4 4 4 7 5 4 2 4 5 5 7 5 7 4 4 4 4 4 4 4

82

2 2 4 5 4 2 0 1 0 6 6 6 6 6 6 4 2 6 6

86

6 6 6 7 6 4 6 7 7 6 6 6 6 6 6 4

Banjo

3

89

♩ = 132,000137

2

7

11

15

19

22

25

29

33

37

41

44

47

50

54

58

62

66

69

72

76

80

83

86

89

91

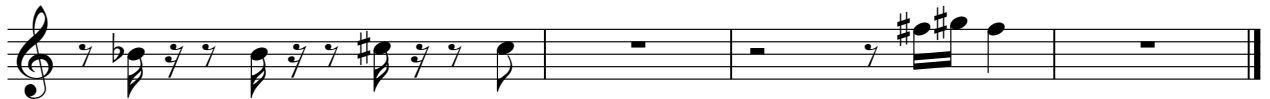

FingeredBs

53

53

51

55

60

65

70

75

79

84

89

92

Fiddle

Anonymous - A Reindeer

♩ = 132,000137

6

10

14

18

22

26

30

34

38

V.S.

82

87

91

