

Anonymous - Autumn Leaves

0.0"
1.1,00
<http://members.aol.com/NortonMIDI/index.htm>

♩ = 143,999878

Tenor Sax

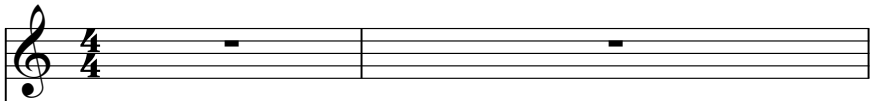

Trumpet

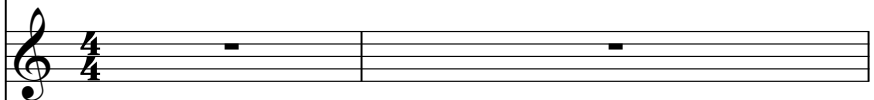

G.MIDI Drums

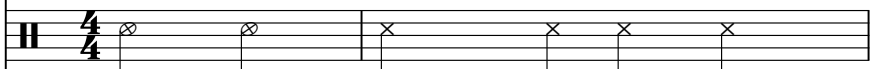

Trombone

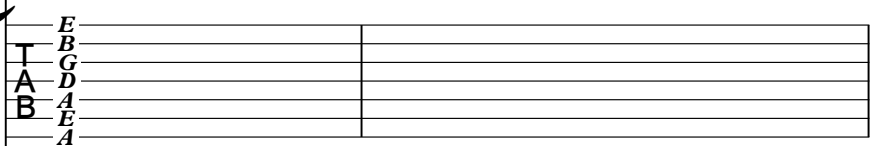

Acou Bass

♩ = 143,999878

Solo (M.Tpt) by BIAB soloist

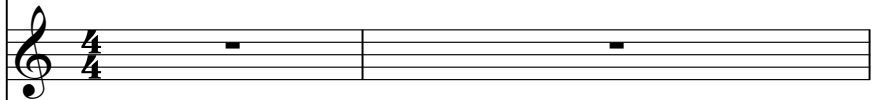

Melody (piano)

3.3"
3.1,00
This sequence was made in less

3

Tenor Sax

Trumpet

G.MIDI Drums

Trombone

Acou Bass

Melody (piano)

4

Tenor Sax

Trumpet

G.MIDI Drums

Trombone

Acou Bass

Melody (piano)

5

6

7

8

9

Tenor Sax

Trumpet

G.MIDI Drums

Trombone
T
A
B

Acou Bass

Melody (piano)

10

Tenor Sax

Trumpet

G.MIDI Drums

Trombone
T
A
B

Acou Bass

Melody (piano)

16.7"
11.1,00
than 5 minutes using a NORTON

11

12

13

Tenor Sax

Trumpet

G.MIDI Drums

Trombone

Acou Bass

Melody (piano)

Trombone fingering: T 2 0 0 0, A 0, B 0. Measure 14 fingering: T 0 0 0 0 0 0, A 3, B 3 2 3 2 3 3.

14

Tenor Sax

Trumpet

G.MIDI Drums

Trombone

Acou Bass

Melody (piano)

Trombone fingering: T 0 0 0 0 0 0, A 3, B 3 2 3 2 3 3.

15

Tenor Sax

Trumpet

G.MIDI Drums

Trombone
T
A
B

Acou Bass

Melody (piano)

16

Tenor Sax

Trumpet

G.MIDI Drums

Trombone
T
A
B

Acou Bass

Melody (piano)

17

Tenor Sax

Trumpet

G.MIDI Drums

Trombone
T
A
B

Acou Bass

Melody (piano)

18

Tenor Sax

Trumpet

G.MIDI Drums

Trombone
T
A
B

Acou Bass

Melody (piano)

30.2"
19.1,00
MUSIC USER STYLE DISK and/or

19

Tenor Sax

G.MIDI Drums

Trombone
T
A
B

Acou Bass

Melody (piano)

20

Tenor Sax

Trumpet

G.MIDI Drums

Trombone
T
A
B

Acou Bass

Melody (piano)

21

Tenor Sax

Trumpet

G.MIDI Drums

Trombone
T
A
B

Acou Bass

Melody (piano)

22

Tenor Sax

Trumpet

G.MIDI Drums

Trombone
T
A
B

Acou Bass

Melody (piano)

23

Tenor Sax

Trumpet

G.MIDI Drums

Trombone

Acou Bass

Melody (piano)

24

Tenor Sax

Trumpet

G.MIDI Drums

Trombone

Acou Bass

Melody (piano)

25

Tenor Sax

G.MIDI Drums

Trombone

Acou Bass

Melody (piano)

26

Tenor Sax

Trumpet

G.MIDI Drums

Trombone

Acou Bass

Melody (piano)

27

28

29

Tenor Sax

Trumpet

G.MIDI Drums

Trombone
T 10 12
A 12
B 12

Acou Bass

Melody (piano)

30

Tenor Sax

Trumpet

G.MIDI Drums

Trombone
T 8 10
A 10
B 10

Acou Bass

Melody (piano)

31

Tenor Sax

G.MIDI Drums

Trombone
T
A
B

Acou Bass

Melody (piano)

32

Tenor Sax

Trumpet

G.MIDI Drums

Trombone
T
A
B

Acou Bass

Melody (piano)

33

Tenor Sax

Trumpet

G.MIDI Drums

Trombone
T 10
A 12
B 12 12 6 2

Acou Bass

Melody (piano)

34

Tenor Sax

Trumpet

G.MIDI Drums

Trombone
T 8
A 2
B 6 2 0

Acou Bass

Melody (piano)

35

Tenor Sax

Trumpet

G.MIDI Drums

Trombone
T
A
B

Acou Bass

Solo (M.Tpt) by BIAB soloist

37

Tenor Sax

Trumpet

G.MIDI Drums

Trombone
T
A
B

Acou Bass

Solo (M.Tpt) by BIAB soloist

38

Tenor Sax

Trumpet

G.MIDI Drums

Trombone
T
A
B

Acou Bass

Solo (M.Tpt) by BIAB soloist

39

Tenor Sax

Trumpet

G.MIDI Drums

Trombone
T
A
B

Acou Bass

40

Tenor Sax

Trumpet

G.MIDI Drums

Trombone
T 4
A 2
B 2

Acou Bass

Solo (M.Tpt) by BIAB soloist

41

Tenor Sax

Trumpet

G.MIDI Drums

Trombone
T 6 3 3 3 8 12 15 11 6
A 2 0 4 4 2 2 0 4
B 0 0 0 0 0 0 8

Acou Bass

Solo (M.Tpt) by BIAB soloist

42

Tenor Sax

Trumpet

G.MIDI Drums

Trombone
T
A
B

Acou Bass

1'10.4"
43.1,00
catalog contact:NORTON MUSIC,

43

Tenor Sax

Trumpet

G.MIDI Drums

Trombone
T
A
B

Acou Bass

Solo (M.Tpt) by BIAB soloist

45

Tenor Sax

Trumpet

G.MIDI Drums

Trombone
T
A
B

Acou Bass

Solo (M.Tpt) by BIAB soloist

46

Tenor Sax

Trumpet

G.MIDI Drums

Trombone
T
A
B

Acou Bass

47

Tenor Sax

Trumpet

G.MIDI Drums

Trombone
T
A
B

Acou Bass

Solo (M.Tpt) by BIAB soloist

48

Tenor Sax

Trumpet

G.MIDI Drums

Trombone
T
A
B

Acou Bass

Solo (M.Tpt) by BIAB soloist

49

Tenor Sax

Trumpet

G.MIDI Drums

Trombone
T
A
B

Acou Bass

Solo (M.Tpt) by BIAB soloist

50

Tenor Sax

Trumpet

G.MIDI Drums

Trombone
T
A
B

Acou Bass

Solo (M.Tpt) by BIAB soloist

51

Tenor Sax

G.MIDI Drums

Trombone
T
A
B

Acou Bass

Solo (M.Tpt) by BIAB soloist

52

Tenor Sax

Trumpet

G.MIDI Drums

Trombone
T
A
B

Acou Bass

Solo (M.Tpt) by BIAB soloist

53

Tenor Sax

Trumpet

G.MIDI Drums

Trombone
T
A
B

Acou Bass

Solo (M.Tpt) by BIAB soloist

54

Tenor Sax

Trumpet

G.MIDI Drums

Trombone
T
A
B

Acou Bass

Solo (M.Tpt) by BIAB soloist

55

Tenor Sax

Trumpet

G.MIDI Drums

Trombone

Acou Bass

Solo (M.Tpt) by BIAB soloist

57

Tenor Sax

Trumpet

G.MIDI Drums

Trombone

Acou Bass

Solo (M.Tpt) by BIAB soloist

58

Tenor Sax

Trumpet

G.MIDI Drums

Trombone

Acou Bass

3

3

3

6

3

T
A
B

3
4
4

1'37.3"
59.1,00
USA Fax/Voicemail 561-467-2420

59

Tenor Sax

G.MIDI Drums

Trombone

Acou Bass

0
1
2
2

2
2
2

2

60

Tenor Sax

Trumpet

G.MIDI Drums

Trombone
T 4
A 2
B 4
2

Acou Bass

Solo (M.Tpt) by BIAB soloist

61

Tenor Sax

Trumpet

G.MIDI Drums

Trombone
T 10
A 12
B 12

Acou Bass

Solo (M.Tpt) by BIAB soloist

62

Tenor Sax

Trumpet

G.MIDI Drums

Trombone
T
A
B

Acou Bass

Solo (M.Tpt) by BIAB soloist

63

Tenor Sax

Trumpet

G.MIDI Drums

Trombone
T
A
B

Acou Bass

Solo (M.Tpt) by BIAB soloist

64

Tenor Sax

Trumpet

G.MIDI Drums

Trombone
T
A
B

Acou Bass

Solo (M.Tpt) by BIAB soloist

Detailed description of the musical score for measures 64-65: The score is for a jazz ensemble. Tenor Sax and Trumpet play melodic lines with various articulations. G.MIDI Drums and Trombone (T, A, B) provide a rhythmic accompaniment. Acou Bass plays a bass line. A solo for M.Tpt by BIAB soloist is shown at the bottom, featuring a triplet and other rhythmic patterns.

66

Tenor Sax

Trumpet

G.MIDI Drums

Trombone
T
A
B

Acou Bass

Melody (piano)

Detailed description of the musical score for measures 66-67: The score continues from the previous page. Tenor Sax and Trumpet play melodic lines. G.MIDI Drums and Trombone (T, A, B) provide a rhythmic accompaniment. Acou Bass plays a bass line. Melody (piano) is shown at the bottom, featuring a melodic line with various articulations.

67

68

69

Tenor Sax

Trumpet

G.MIDI Drums

Trombone
T
A
B

Acou Bass

Melody (piano)

70

Tenor Sax

Trumpet

G.MIDI Drums

Trombone
T
A
B

Acou Bass

Melody (piano)

71

Tenor Sax

Trumpet

G.MIDI Drums

Trombone
T
A
B

Acou Bass

Melody (piano)

72

Tenor Sax

Trumpet

G.MIDI Drums

Trombone
T
A
B

Acou Bass

Melody (piano)

73

Tenor Sax

Trumpet

G.MIDI Drums

Trombone
T
A
B

Acou Bass

Melody (piano)

74

Tenor Sax

Trumpet

G.MIDI Drums

Trombone
T
A
B

Acou Bass

Melody (piano)

2'04.1"
75.1,00
Please distribute this sequene

75

76

77

Tenor Sax

Trumpet

G.MIDI Drums

Trombone

Acou Bass

Melody (piano)

78

Tenor Sax

Trumpet

G.MIDI Drums

Trombone

Acou Bass

Melody (piano)

79

Tenor Sax

Trumpet

G.MIDI Drums

Trombone
T
A
B

Acou Bass

Melody (piano)

80

Tenor Sax

Trumpet

G.MIDI Drums

Trombone
T
A
B

Acou Bass

Melody (piano)

81

Tenor Sax

Trumpet

G.MIDI Drums

Trombone
T
A
B

Acou Bass

Melody (piano)

82

Tenor Sax

Trumpet

G.MIDI Drums

Trombone
T
A
B

Acou Bass

Melody (piano)

2'17.6"
83.1,00
freely but keep this message

83

Tenor Sax

G.MIDI Drums

Trombone
T
A
B

Acou Bass

Melody (piano)

84

Tenor Sax

Trumpet

G.MIDI Drums

Trombone
T
A
B

Acou Bass

Melody (piano)

85

Tenor Sax

Trumpet

G.MIDI Drums

Trombone
T
A
B

Acou Bass

Melody (piano)

86

Tenor Sax

Trumpet

G.MIDI Drums

Trombone
T
A
B

Acou Bass

Melody (piano)

87

Tenor Sax

Trumpet

G.MIDI Drums

Trombone

Acou Bass

Melody (piano)

88

Tenor Sax

Trumpet

G.MIDI Drums

Trombone

Acou Bass

Melody (piano)

90

Tenor Sax

Trumpet

G.MIDI Drums

Trombone
T
A
B

Acou Bass

Melody (piano)

2'31.0"
91.1,00
attached. Thank you.

91

Tenor Sax

G.MIDI Drums

Trombone
T
A
B

Acou Bass

Melody (piano)

92

Tenor Sax

Trumpet

G.MIDI Drums

Trombone
T
A
B

Acou Bass

Melody (piano)

93

Tenor Sax

Trumpet

G.MIDI Drums

Trombone
T
A
B

Acou Bass

Melody (piano)

94

95

96

97

98

Tenor Sax

Trumpet

G.MIDI Drums

Trombone

Acou Bass

T	0	0	3	7	6
A	7	0	3	8	8
B	5	2	4	7	7
	7		4	9	9

99

Tenor Sax

Trumpet

G.MIDI Drums

Trombone

Acou Bass

Melody (piano)

T	3
A	
B	2

2'46.1"
100.1,00
fine (the end)

100

Tenor Sax

Trumpet

G.MIDI Drums

Trombone

Acou Bass

Melody (piano)

Anonymous - Autumn Leaves

Tenor Sax

♩ = 143,999878

2

6

10

14

18

22

26

30

34

38

V.S.

Tenor Sax

42

46

50

54

58

61

65

69

73

77

Tenor Sax

81

85

89

93

97

Anonymous - Autumn Leaves

Trumpet

♩ = 143,999878

2

6

9

12

15

18

21

24

28

30

Trumpet

61

64

68

71

75

78

81

85

88

Trumpet

92

95

98

♩ = 143,999878

V.S.

62

65

68

71

74

77

80

83

86

89

V.S.

92

95

98

Anonymous - Autumn Leaves

Trombone

♩ = 143,999878

2

E			2	2	5	5	2		0	0	3	3
T			1	1	1	7	7	0		3	0	0
A			0	2	2	5	5	0			0	0
B			0	0	0	7	7	0		4	3	3
E										5	5	5
A										7		

7

T					4	2	4	4	2	3	2	3	7	3	10	7	4
A	2	0	2	2	2	4	2	4	4	3	3	3	8	3	12	8	0
B	3	3	3	3	3	4	4	4	4	4	4	4	7	4	12	7	2

12

T	2	2	5	5	2				0		3		3	3	3
A	1	1	7	7	0		3		0		0		0	0	0
B	0	0	7	7	0		4		0		3		2	2	2
							7				3		3	3	3

15

T					4	2	4		2		9				7
A	2	0	2	2	2	2	2		2		8		2		
B	3	3	3	3	4	4	4		4		9		4		

18

T	3		7	7	7	7	0				10	10
A	0	2	2	2	2	2	1		4		12	12
B	2	2	2	2	2	2	2	2	4		12	12
								2	2			

22

T		10	10	15	15	3			8		5	2
A		12	12	15	15	5	1		10		7	1
B		12	12	16	16	5	0		11		5	2
				17	17	5	2					

25

T				0	5	5	7		7	5	7	5	2	5	7	0
A		0	0	3	7	0			3	0	2	3			3	1
B		4	4	4	4	7			4	2	2	4	4	4	4	2
		3	2	5	5	5	0	4	4	7	4	7	4	0	7	3

28

T			10	9	8	7			7	0		5
A	4		12	11	10	9			8	0		7
B	4		12	12	10	10			9	0		8
	2		12	11	10	9			9	3		2

33

T		10	3	3		3			2		2	2
A		12	0	0	0	5	1		1		3	3
B		12	2	2	2	5	0		2		4	4
					0	5	2		0		4	4

38

T		7	7	12	12			0				
A		8	8	12	12			1		1		4
B		9	9	12	12			2		2		2
		9	9	14	14					2		2

V.S.

2 41

Trombone

	3	2	3	0	5	8	12	14	15	15	15	12	16	16	12	3	
T	3	3	3	8	12	15	15	12	15	15	12	16	16	15	13	5	1
A	0	4	4	4	11	0	3		16							5	0
B	2	2	2	2	0	4										5	2
	0	0	0	0	8												0

44

	2	2	2	7	7	12	12	0	5	2	
T	1	3	3	8	8	12	12	1	7	4	4
A	2	4	4	9	9	12	12	2	8	2	2
B	0	4	4	9	9	14	14	2		2	4
								2		3	
								2		2	

49

	9	9	9	9	15	15	0	4
T	12	12	12	12	14	14	1	7
A	12	12	12	12	16	16	2	2
B	11	11	11	11	17	17	2	2
							2	2
							2	2

53

	10	10	10	10	15	15	3	8	5	2
T	12	12	12	12	15	15	5	10	7	1
A	12	12	12	12	16	16	5	11	5	2
B	12	12	12	12	17	17	5			
								2		
								2		

57

	0	7	0	4	10	9	8	7
T	0	7	1	4	12	11	10	9
A	0	4	2	2	12	12	10	10
B	3	4	2	2	12	11	10	9
			2	2				
			2	2				

63

	7	0	0	5	10	3	3	15	10	7	10	15	1
T	8	0	1	7	12	0	0	12	8	12	12	15	0
A	9	0	2	8	12	2		12	7	12	16	16	0
B		3			12			9	5	2	2	2	0

68

	2	2	5	5	2	0	0	3	3	2	2	5	5
T	1	1	7	7	0	0	0	5	5	1	1	7	7
A	2	2	5	5	0	0	0	4	4	2	2	5	5
B	0	0	7	7	0	4	3	5	5	2	2	5	5
					5	3	3			3	3	3	3
					7								

72

	4	2	4	4	3	10	7	4	7	1	2	2	5	5
T	4	2	4	4	0	12	8	0	7	0	1	1	7	7
A	2	2	2	2	2	12	7	2	1	2	2	2	5	5
B	4	4	4	4	2			2	2	0	0	0	7	7
										0				

77

	2	0	3	0	3	3	3	3	2	0	2	2
T	0	0		0	0	0	0	0	2	0	2	2
A	0								2	2	2	2
B			4	3	2	2	2	2	3	3	3	3
			5		3	3	3	3				
			7									

80

	4	4	2	2	3	0	2	3	7	7	0	4
T	2	2	4	4	0	0	2	2	8	8	1	2
A	4	4	2	2	6	0	4	4	6	6	2	2
B	2	2	4	4	5	2	4	9	9	9	2	2
					7						2	2
											3	3
											2	2

	10	10		10	10	15	15		3		2
T	12	12		12	12	15	15		5	1	1
A	12	12		12	12	16	16		5	0	2
B	12	12		12	12	17	17		5	2	0
										0	

	2	2		2	2	7	7		0		
T	3	3		3	3	7	7		1		4
A	4	4		4	4	7	7		2	2	2
B	4	4		4	4	9	9		2	2	4
										3	2
										2	

	10	9	1	1	7		7	3	0	5
T	12	11	1	1	9		8	5	1	7
A	12	12	2		10		9	4	2	8
B	12	11	0		9					

	10	3		2	3	7	7	3	3	
T	12	0		0	3	8	8	0	0	
A	12			7	4	7	7			
B	12	2		5	4	9	9	2	2	
				7						

Anonymous - Autumn Leaves

Acou Bass

♩ = 143,999878

2

7

12

17

21

25

3

30

35

3

40

45

V.S.

50

54

59

63

68

72

77

82

86

91

95

98

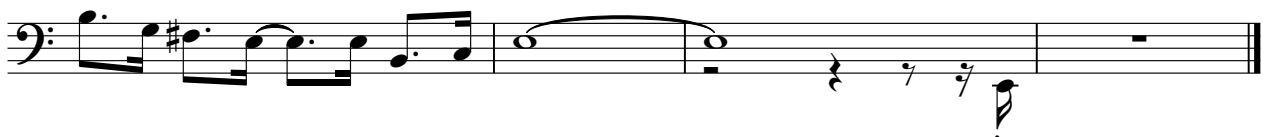

Solo (M.Tpt) by BIAB soloist Anonymous - Autumn Leaves

♩ = 143,999878

34

37

41

47

50

53

56

61

63

65

36

Anonymous - Autumn Leaves

Melody (piano)

♩ = 143,999878

5

9

13

16

19

22

26

29

32

31

Melody (piano)

Melody (piano)

99

3